Chicago Daily Tribune

THE WORLD'S GREATEST NEWSPAPER

"WE HAVE JUST BEGUN TO FIGHT" ★ ★ FINAL

VOLUME CIII.—NO. 139 C | [REG. U. S. PAT. OFFICE. COPYRIGHT 1944 BY THE CHICAGO TRIBUNE.] | SATURDAY, JUNE 10, 1944—26 PAGES | THIS PAPER CONSISTS OF TWO SECTIONS—SECTION ONE | THREE CENTS PAY NO MORE

DRIVE ON CHERBOURG

Yanks Within 17 Miles of Big Port

VOTE IN SENATE TO BREAK OPA'S BUROCRAT RULE

Act to Limit Wage and Price Freezes.

BY WILLIAM MOORE.
[Chicago Tribune Press Service.]

Washington, D. C., June 9.—Smashing at Roosevelt administration burocrats who defy congress, a rebellious senate voted today to override Economic Stabilizer Vinson and Price Administrator Bowles and take back some of the power congress has delegated to them.

The senate passed the bill extending the OPA price control program with the Bankhead amendment, designed to end the price freeze on cheap cotton goods, which was written into the bill over the protest of Vinson, Bowles, and the senate administration leaders.

Riding high after a 39 to 35 victory on the Bankhead measure, foes of burocratic control of the nation's economy then attempted, in a session that went late into the dinner hour, to break the price ceiling on crude oil, but lost 25 to 41.

OPA Yields on Rent Cases.

A vote on the proposal of Sen. Brooks [R., Ill.] for landlords' relief from the rent freeze was in prospect as the movement to return economic control to congress raged on. But Senators Taft [R., O.] and Butler [R., Neb.] said it wouldn't be necessary.

Yielding to demands that hardship rent cases be decided on their individual merits, the OPA had sent word that it was throwing in the sponge. Taft and Butler said the agency had given assurance that it would ease the situation of landlords victimized by unjustified squeezes thru regulations.

The senators also adopted an amendment by Sen. Wiley [R., Wis.] that white collar wages may be raised as high as $37.50 a week by mutual agreement of employer and employe without the approval of any government agency.

Taft Assails Officials.

All the fury of months of indignation over Roosevelt burocratic domination was released when Sen. Taft blasted at the offices of Vinson, Bowles and the war production board in explaining the necessity for congress to take matters into its own hands.

Taft credited Bowles with improving the OPA, but stormed at Bowles' executives and branded Vinson "a very stubborn gentleman, who, having put out an order, won't change it unless congress passes a law."

"Fixing of all prices and wages by the government can only at best be a complicated, arbitrary and oppressive regimentation of the people," Taft said. "It must necessarily limit freedom and choke all initiative. But I believe price control is necessary in war time, much as I deplore it.

Excuses for Use of Power.

"While excessive inflation of price is a very real danger, that danger

[Continued on page 12, column 4.]

MAIL FROM YANKS IN NORMANDY COMING BACK ON EVERY BOAT

LONDON, June 9 (AP).—United States troops in Normandy now are receiving letters from home, and by June 12 will be receiving parcel post packages, headquarters announced today.

As the fighting men marched to boats on D-day there was a box for last minute letters in which they were permitted to say they were going into action. Capt. Dennis Magnetti, Union City, N. J., United States army postal control officer, said nearly every boat leaving the beachhead was carrying mail back and that it would be given "considerable priority."

The postal units in France are under the army postal regulating service commanded by Lt. Col. Edgar Schroeder, Charleston, W. Va.

2d Jury Finds Haupt Guilty; Urges Mercy

(Picture on page 7.)

After deliberating 28 hours, a federal jury of six women and six men yesterday found Hans Max Haupt guilty of treason; but expressing "only what is in our hearts," the panel recommended mercy in an informal move to save him from a possible death sentence.

Haupt was convicted of shielding and harboring his son, Herbert Hans Haupt, young Nazi saboteur, whose mission to wreck American war plants led him to the electric chair two years ago. It was the elder Haupt's second conviction for treason. He received a death sentence in the first trial, but this was set aside on appeal, and a new trial—the one just ended—granted.

Mercy Plea Not Binding.

The jury's mercy plea for Haupt is not binding upon Judge John P. Barnes, the trial judge. He may sentence him to the electric chair, or to prison for any number of years from five to life, and impose a fine of $10,000. This question may be disposed of next Wednesday when Judge Barnes rules on a motion for a new trial.

Haupt's case was given to the jury at 11:20 a. m. Thursday. The jurors deliberated without sleep thruout the night and yesterday morning. They paused only once to hear the reading of the testimony of three witnesses. At 3:20 p. m. yesterday they agreed on a verdict.

It was read a few minutes later. Haupt heard it with apparent disinterest. Then Joseph M. Callner, 8143 Evans av., the foreman, handed Judge Barnes the jury's petition for mercy, signed by all 12 jurors.

Text of Jury's Plea.

"Realizing fully that our functions terminate with the rendering of our verdict, we, the jury, are moved humbly to beseech your honor's consideration in dealing mercifully with the defendant," the petition read.

"In conformity with your honor's instructions, neither pity nor sympathy has entered into our deliberations. In this plea, we express only what is in our hearts."

Judge Barnes ordered the recommendation made part of the record, and thanked the jury. A formal motion for a new trial then was made by Defense Attys. Paul A. F. Warnholtz and Frederick J. Bertram. Present were Asst. United States Attys. Richard G. Finn and Earle C. Hurley, who with United States Atty. Woll, had prosecuted Haupt.

Report Seven Ballots Taken.

The jury reportedly took seven ballots, voting eight to four for conviction on the first four; 10 to two on the fifth; 11 to one on the sixth, and unanimously on the seventh.

Haupt was the first of six defendants, including his wife, Erna, to go on trial. All six were tried together originally and all convicted, but the Appeals court reversed the conviction and ordered separate trials.

THE WEATHER

SATURDAY, JUNE 10, 1944.

Sunrise, 5:15. Sunset, 8:25. Moonrise, 12:01 a. m. Mars and Jupiter are evening stars.

CHICAGO AND VICINITY: Decreasing cloudiness and slightly warmer today; partly cloudy tomorrow with scattered showers in afternoon; warmer tomorrow; high temperature today, 70; low tonight, 60.

ILLINOIS: Partly cloudy today and tomorrow; scattered thunderstorms likely tomorrow afternoon; not much change in temperature.

TEMPERATURES IN CHICAGO.

For 24 hours ended 2 a. m., June 10:

3 a. m.	58	Noon	60
4 a. m.	58	1 p. m.	61
5 a. m.	58	2 p. m.	60
6 a. m.	59	3 p. m.	60
7 a. m.	60	4 p. m.	62
8 a. m.	58	5 p. m.	62
9 a. m.	59	5:50	*63.1
10 a. m.	59	6 p. m.	63
11 a. m.	59		
7 p. m.	63		
8 p. m.	62		
9 p. m.	62		
10 p. m.	61		
11 p. m.	61		
Midn't.	57		
1 a. m.	†56		
2 a. m.	57		

*High. †Low.

For 24 hours ended 7:30 p. m., June 9:

Mean temperature, 60 degrees; normal, 66; excess since Jan. 1, 530.

Precipitation, 1.04; excess since Jan. 1, 2.37 inches.

Highest wind velocity, 13 miles an hour. Relative humidity, 7:30 a. m., 83 per cent; 1:30 p. m., 92; 7:30 p. m., 95.

[Official weather report appears on page 14.]

Total average net paid circulation
MAY, 1944
DAILY in excess of 940,000
THE CHICAGO TRIBUNE

PLANES SINK 4 JAP WARSHIPS OFF BIAK ISLAND

Five Enemy Planes Shot Down.

(Map on page 7.)

ADVANCED ALLIED HDQ., New Guinea, June 10 [Saturday]—(AP).—Gen. MacArthur's bombers sank four Japanese destroyers off Manokwari, Dutch New Guinea, it was announced today.

Headquarters reported a fifth destroyer was damaged. A cruiser and a sixth destroyer fled. The attack took place in Geelvink bay, the entrance to which is guarded by Biak and the other Schouten islands.

Ten enemy fighters attempted to prevent the bomber attack, and shot down three American planes. Lightnings escorting the Mitchell bombers destroyed five Japanese aircraft.

Attack at Mast Height.

The enemy naval force was heading eastward, MacArthur's spokesman said, and probably was designed to reënforce garrisons on Biak.

Ten Mitchells flew at mast height to lay their thousand pound bombs right on the decks of four destroyers—and dangerously near a fifth, which was damaged.

It was the first daring venture by an enemy task force into waters near New Guinea in many months. The amount of damage inflicted was perhaps the greatest ever accomplished by such a small bombing formation.

Mop Up on Biak.

The attack followed the bombing by Liberators of a Japanese heavy cruiser near Waigeo Island on June 6, and the probable sinking of two destroyers in waters between Dutch New Guinea and Halmahera Island a few days earlier.

On Biak Island American ground forces were mopping up remaining enemy pockets in the Mokmer area and were preparing an attack upon Borokoe and Sorido dromes west of Mokmer strip.

MacArthur's Liberators again attacked islands in the Truk group, dropping 30 tons upon enemy positions June 7. Three intercepting Zeros were shot down.

Bomb 6 Jap Isles.

U. S. PACIFIC FLEET HDQ., Pearl Harbor, June 9 (AP).—American bombers blasted air fields, runways, and gun positions on a half dozen Central Pacific Islands Wednesday and Thursday, the navy reported today.

Truk, Ponape and adjoining Pakin, Nauru, far to the south, and unidentified enemy positions in the Marshalls all felt American bombs.

At Truk Liberators concentrated their attack upon air fields. Meager and inaccurate anti-aircraft fire was offered by the enemy.

Ponape Air Fields Hit.

Other Liberators attacked Ponape air fields, plantation areas and the settlement. Navy bombers made the attacks on Pakin and Nauru. On Pakin Island anti-aircraft batteries were hit.

In the Marshalls marine and navy planes battered runways and coastal gun emplacements. One marine fighter plane was forced down near Mille and its pilot was rescued.

Tribune Features

Crossword puzzle	Page 4
Dick Tracy	Page 22
Editorials	Page 10
Farm and Garden	Page 12
Friend of the Yanks	Page 14
Gasoline Alley	Page 14
Gumps	Page 20
Harold Teen	Page 9
Inquiring Camera Girl	Page 9
Little Orphan Annie	Page 14
Mary Meade	Page 17
Moon Mullins	Page 19
Neighbors	Page 13
Obituaries	Page 14
Radio programs	Page 12
Smilin' Jack	Page 20
Smitty	Page 8
Terry	Page 22
Winnie Winkle	Page 9

BARGAINS IN VICTORY

THIS WILL GIVE FOLKS A CHANCE TO SEE WHAT THEIR BONDS ARE BUYING.
OUR LAST DOLLAR IF NECESSARY
Chicago Daily Tribune
U.S. TREASURY-CHICAGO TRIBUNE WAR PRODUCTS EXHIBIT
JUNE 10TH — JULY 9TH
DAD DEARBORN
ORR
Copyright, 1944, by The Chicago Tribune

DETAILS OF GERMANS' DEFENSES ON COAST OF FRANCE REVEALED

HDQ. 21ST ARMY GROUP, June 10 [Saturday]—(AP).—Four types of German obstacles built off the French coasts were described here today.

They included 4 foot high steel pyramids, stakes of 6 inch steel 4 feet high, "hedgehogs" made of three tree trunks driven deep into the sand and coming to a point about 8 feet above the sea bed, and 7 foot steel gates, weighing a ton each, taken from captured Belgian fortifications. All these obstacles were belted with mines.

On shore the defenses consisted not of a real "wall," but of a series of mutually supporting strong points. Sappers disposed of thousands of the submerged obstacles, and pre-invasion bombardments beat down the shore defenses at much less cost than had been anticipated. Only a small fraction of the German batteries on the selected coasts were able to fire when the allied troops came within range.

On the Cherbourg peninsula the German coastal obstacles were in belts 1,000 to 2,000 yards deep, backed up by inundated areas.

Germans See New Threat of South France Landing

MADRID, Spain, June 9 (AP).—Germans' fear that the allies may invade France from Corsica, Sardinia, and Africa increased today when it became known the allies refused a week ago to give navicerts to a Swiss chartered ship seeking to go to Marseille. The Germans since June 7 have halted freight traffic bound for Switzerland at the French-Spanish frontier.

Rommel Leaps Into Ditch, Escapes Plane's Gunfire

New York, June 9 [Special].—Field Marshal Rommel just missed death at the hands of an allied strafing plane two days before the invasion, Brazzaville, the Free French radio, reported today. He was inspecting fortifications behind the Pas de Calais area when the plane attacked his auto. He and his companions piled into a ditch.

Auction Nightshirt Case of Charles II. for $3,780

[Chicago Tribune Press Service.]

LONDON, June 9.—King Charles II.'s embroidered nightshirt case, bearing his coat of arms and dated 1664, sold for $3,780 at an auction in Horsemondon, Kent, today. It was the property of the late Rev. Hugh Smith Marriott, descendant of R. Marriott, sword bearer to King James I.

General Hails U. S. Weapons in Defeat of Germans in Italy

New York, June 9 [Special].—Superiority of American made tanks and other arms, including mortars and field artillery, is held "to be in great part responsible" for allied successes in the Italian campaign in a letter just received by Maj. Gen. Levin H. Campbell, chief of army ordnance in Washington, D. C. The letter was from Lt. Gen. Jacob L. Devers, United States army deputy commander in chief of allied forces in the Mediterranean theater.

The letter praised the efficiency of the ordnance department under Gen. Campbell's leadership and recounted one incident in which an American M-5 tank, because of its greater mobility, was able to knock out a German panther tank with 14 rounds from its 37 mm. gun.

Superior to Germans.

A copy of the letter, which Gen. Campbell forwarded with permission for publication to Col. Robert R. McCormick, editor and publisher of THE CHICAGO TRIBUNE, reads as follows:

"Dear Lev:

"The equipment developed and turned out by the ordnance department under your able leadership is in great part responsible for the successes we are having. It is far superior to any German equipment that I have seen. In fact, most of the German equipment would be obsolescent insofar as we are concerned. It is true, they have guns which shoot projectiles, and that projectiles kill when they hit the right spot. However, for every one projectile they throw over we throw back a hundred. Their counter-attacks are turned back by determined fighting men first, but it is the weapons which they handle that have been slaughtering the Germans.

"For the first time we are using tanks in great numbers. It is all a lot of bunk that the terrain is not suitable for tanks. No terrain is unsuitable for tanks if they can move across country when the ground is dry. They are the boys that take the battle across the minefields and into the machine gun fire, but they must be followed always by well trained, aggressive infantry.

On Front Continuously.

"I have spent most of my time in Italy for the last two months. I have been on the front continuously and I know whereof I speak. Only a few days ago an M-5 tank surprised a German panther tank and knocked it out with 14 rounds from its 37 mm. gun. This was brought about because of the mobility with which the turret could be swung on to the German, and they got their rounds off before the lumbering panther could swing its big gun into action.

"Of course, an alert crew and an excellent gunner were handling the tank but the point I want to make is that the best equipment in the world, improperly handled, is of no value. We lost some tanks in the first day's attack which cracked the German line outside the bridgehead, but it permitted the infantry to get on. Our casualties were few, and well over 80 per cent of the tanks were in action again within the next 48 hours.

"The mortars have done exceptionally fine work, for we have lugged them up the mountains along with our pack artillery, and they have meant the difference in killing and destroying the Germans, for the German was not able to get his equipment to the right places at the right time.

Shells Go Overhead.

"All pieces of artillery are loved, not only by the artilleryman, anti-aircraft and field, but by the infantryman, who cheers as the rounds go over his head.

"The bombs furnished the air force have been a big part in ripping into the Germans all along their lines of communications.

"I just want to let you know that all of us over here appreciate the fine efforts of you and your efficient staff to keep us fully supplied at all times, and to let you know that the equipment furnished the American army is second to none.

"Lots of luck to you. Sincerely,
"JAKE."

Tribune War Show

EVENT—War Products exhibit.
PLACE—Tribune Square.
SPONSOR—United States Treasury, THE TRIBUNE, and leading manufacturers.
TIME—Opens 11:30 a. m. today.
ADMISSION—Free.

(See story on Page 4.)

British Postal Savings Hit $5,348,000,000 Mark

[Chicago Tribune Press Service.]

LONDON, June 9.—Britain's 17,750,000 small savers have $5,348,000,000 in the post office savings bank, it was reported today. A record was set recently when 370,000 deposited $12,188,000 in one day.

SEVER HIGHWAY, RAILWAY; ROUT GERMAN SEA FORCES

Here's Digest of Invasion Facts

LANDINGS—More troops and supplies put ashore in France.

PROGRESS—Lt. Gen. Omar N. Bradley in field directing Yanks driving 17 miles from Cherbourg; Ste. Mere Eglise captured; main road and rail line cut; British and Canadians join in tank battle at Caen; hurl back Nazis; allies gain ground southwest of Bayeux; continue to expand beachheads; fleet blasts Nazi vessels.

WEATHER—Fog and wind hamper sea operations, curtail air action over front; temperature drops; visibility half a mile.

3 Parachuters Wipe Out Nest of 58 Germans

A U. S. 9TH AIR FORCE TROOP CARRIER BASE, June 9 (AP).—Glider pilots returning to this base today reported that Lt. Robert Campbell of Seattle, Wash., and two parachute troopers wiped out 58 Germans with hand grenades and a machine gun and captured a Nazi command post a mile and a half south of Ste. Mere Eglise, which now is in American hands.

Lt. Robert Campbell.

Intelligence officers were piecing together the details and seeking to identify the two troopers.

Brig Gen. Paul L. Williams of Detroit was disclosed today as commander of the 9th air force troop carrier command and one of the men who planned and directed the operation.

Get Caught in Battle.

Twenty-seven glider pilots who landed behind enemy lines in the first 48 hours of the invasion were supposed to return immediately to base for more troops, but got caught up in the swirl of battle and fought alongside the troops they had landed.

They were full of stories of the price exacted from the Nazi hordes which infested the fields south of Ste. Mere Eglise and those dropped from the skies in a small scale German parachute troop landing.

Of 200 Nazi parachutists, 13 were taken prisoner. The others died at the hands of American parachutists, who stood in the open firing and shouting defiance into the skies.

Nazi Carries G. I.'s Gun.

Flight Officer Robert David of Indianapolis, Ind., and five parachutists commandeered a tank and roamed the woods, knocking out five pillboxes.

Another, Robert Campbell of

[Continued on page 4, column 6.]

Two More Picture Pages; New Maps

Again today The Tribune presents two pages of pictures of the invasion of France. Turn to the back page and page 6.

On page 2 are two maps giving the details of the invasion. On page 3 is a map to be used in following address tonight by Col. R. R. McCormick. On page 5 is a map showing progress on the Italian front.

U. S. Chutists Take Ste. Mere Eglise; Bradley in Field.

BY LARRY RUE.
[Chicago Tribune Paris Service.]

SUPREME HDQ., ALLIED EXPEDITIONARY FORCE, June 10 (Saturday).—American parachutists and infantrymen have cut the main highway and parallel railroad to the great port of Cherbourg at several places north of captured Ste. Mere Eglise.

These forces, now 17 miles from Cherbourg, have reduced by half the German communication lines supporting the potential landing base. On the other side of the peninsula, secondary roads to Cherbourg also were threatened if not already broken by other parachutists operating near Lessay, German broadcasts intimated.

Gain All Along Front.

The battle for the peninsula, especially in the area of Caen, where the Germans are well equipped with armor, increased in severity, but all along the front advances were being made. One dispatch from the front reported a penetration of 11 miles.

In the battle along the Cherbourg road, the left wing of the American forces was pushing west toward the railway center of Carentan. Beyond this point, on the eastern side of the Vire river, the Americans have formed another beachhead, including the small town of Formigny, which they captured yesterday.

Lt. Gen. Omar Bradley was in the field commanding the American forces.

As more beachheads were linked up and German strong points were reduced, it appeared that it would not be long before allied troops would be facing the Germans along an unbroken front of 60 miles.

Strike Toward St. Lo.

Battleships were standing by along the invasion coast waiting to hurl broadsides into German panzer divisions the moment they counter-attack.

The allied 6th air borne division, northeast of Caen, equipped with light tanks, was putting up a strong battle with Nazi Field Marshal Erwin Rommel's armor, and British troops were striking down the road southwest of Bayeux toward St. Lo, midway across the base of the peninsula.

Despite bad weather the allies continued to build up their forces. The Germans reported that Gen. Eisenhower now has 16 divisions in France, claiming this is about one-tenth of the allied strength.

Other axis broadcasts said 400,000 men were fighting in Normandy, about 200,000 on each side.

At sea, eight British, Canadian, and Polish destroyers blew up a German destroyer, ran another aground, and damaged two

off Ushant Island, near the Brittany peninsula before dawn Friday.

In another sea action, an American led destroyer force intercepted at least 46 German light craft and drove them off the beachhead area in the vicinity of the St. Marcouf Isles in the Seine bay.

A high sea was running off the beachhead and the channel was choppy. There were intermittent drizzles of rain and visibility over the channel was only a mile, dropping at times to a half mile, with mist as dense as fog rolling in off the sea. The barometer dropped a few points. A ceiling of 1,000 to 1,500 feet prevented full use of the allied air force.

Tell How Destroyer Sank.

Some details were disclosed of the loss of one American destroyer in the early part of the invasion. It was announced on Tuesday that two American destroyers and one landing craft had been lost up to noon of that day.

A German inland battery in repeated fire hit the destroyer while its guns were engaged in clearing a beach for the landing of ground forces. It sank only a few thousand yards off the coast. It is not permitted to identify at this time either the destroyer or its commander, who was among the survivors.

It was learned that the destroyer went out of control before it was hit by the German battery. Officials said they knew what caused this but refrained from making a definite disclosure. They implied, however, that it might have been hit by some type of rocket projectile.

The ship had gone into action before dawn Tuesday. The firing opened 20 minutes ahead of schedule when a German battery spotted the ship. The German battery was silenced and the destroyer then swung back to its assigned targets "when something hit us," the commander recalled.

He said he tried to head the ship out to sea, but she went into a tight circle. Finally she stopped with her engine rooms flooded and orders were given to abandon ship. When all were overboard the commander said, he "just stepped off the bridge into water" which already was neck high. He was picked up by other destroyers which raced in to lower boats on one side while their guns still were firing shoreward on the other side.

Air Force Units Land.

Progress yesterday was sufficient to warrant the prediction that soon allied planes would be landing on air fields in France where gasoline and oil will be awaiting them. Units of the United States 9th air force, composed mostly of engineers and technicians, were landed. Their job is to build air fields.

Between 4,000 and 6,000 Germans already have been taken prisoner, and more than 1,900 of them have been brought to England. It was disclosed that the Nazis manned some shore batteries with Russian prisoners of war. One such battery was reported to have surrendered outright. These men had accepted service on the western front as an alternative to imprisonment.

German broadcasts said that the allied paratroop divisions on the south side of the peninsula between Coutances and Granville were trying to make contact with forces from Bayeux. This would have the effect of cutting off the Cherbourg peninsula.

Claim Chutists Reinforced.

These forces, the Nazis said, already have been reinforced with rifle troops. The strategy behind all the allied thrusts they said, is to join forces, and then push to the gulf of St. Malo, presumably at Avranches. After this has been accomplished an all-out attack for possession of the port of Cherbourg and the entire peninsula would follow.

Considerable importance is attached to the tank battles around Caen. We are deploying there, it was pointed out, because the land around Caen is flat. The allies have the advantage in that they can bring up reinforcements while behind the enemy the country is unfavorable for tank movement. One dispatch described allied tank convoys coming thru in endless columns.

Nazis Concede Gains.

The Germans conceded that one beachhead was nine miles deep along the Orne river to Caen and that a wedge had been driven thru Bayeux and five miles on southwest towards St. Lo—a depth of 10 miles.

They also said in a wireless dispatch to Turkey, that the allies captured Fort Marcouf, on the Island of St. Marcouf, three miles off shore and northeast of Ste. Mere Eglise. The Germans said their garrison surrendered after two and a half days of resistance.

The British and Canadians were disclosed to have landed originally in the region of Berniers Sur Mer, 10 miles west of the Orne river mouth, and to have quickly captured Berniers. The Canadian 3d division was one of those in action.

It was announced that besides Berniers, coastal villages taken by the Canadians and British the first day included Courseulles, St. Aubin, Lion, Luc, Quistreham, and Hangrune.

GERMAN WAR BULLETIN

LONDON, June 9 (AP).—The German high command war bulletin recorded from a Berlin broadcast today said:

"On the coast of Normandy the enemy, altho heavy losses have been inflicted on him by the attacks of German naval forces, and the luftwaffe, succeeded in strengthening his bridgehead.

"East of the Orne our counter-attack gained further ground. Enemy tank forces operating at the landing head west of the Orne made an encircling attack on Bayeux and penetrated farther toward the west and southwest. The enemy was checked roughly 10 kilometers [6 miles] west of the town.

"Our panzer spearhead counter attacking from the Caen area is now engaged in heavy fighting southeast of Bayeux. The enemy pushing toward the north and south from the landing head at Ste. Mere Eglise gained only little ground against our troops which are offering stiff resistance.

Claim 2 Warships Sunk.

"German MT-boats on the night of June 7 sank one enemy cruiser and one enemy destroyer off the east coast of the Cherbourg peninsula. One other enemy destroyer and one tank landing boat were seriously damaged by torpedo hits.

"Last night our MT-boats in the same waters attacked an enemy formation and sank two big landing vessels totaling 9,200 tons. The enemy landing fleet is suffering continuous further heavy losses by our mine barrage.

"The luftwaffe with bomber and battleplane formations continued with good results its attacks on the enemy landing fleet. During the day and night of June 7, the luftwaffe sank six enemy transports totaling more than 30,000 tons and eight special landing ships were damaged.

"One heavy enemy cruiser and two light cruisers received bomb hits. Forty-five enemy aircraft were downed by German fighters and flak."

Normandy Port Cut Off by Allied Thrust Across Main Highway and Railway Line

(Story starts on page 1.)

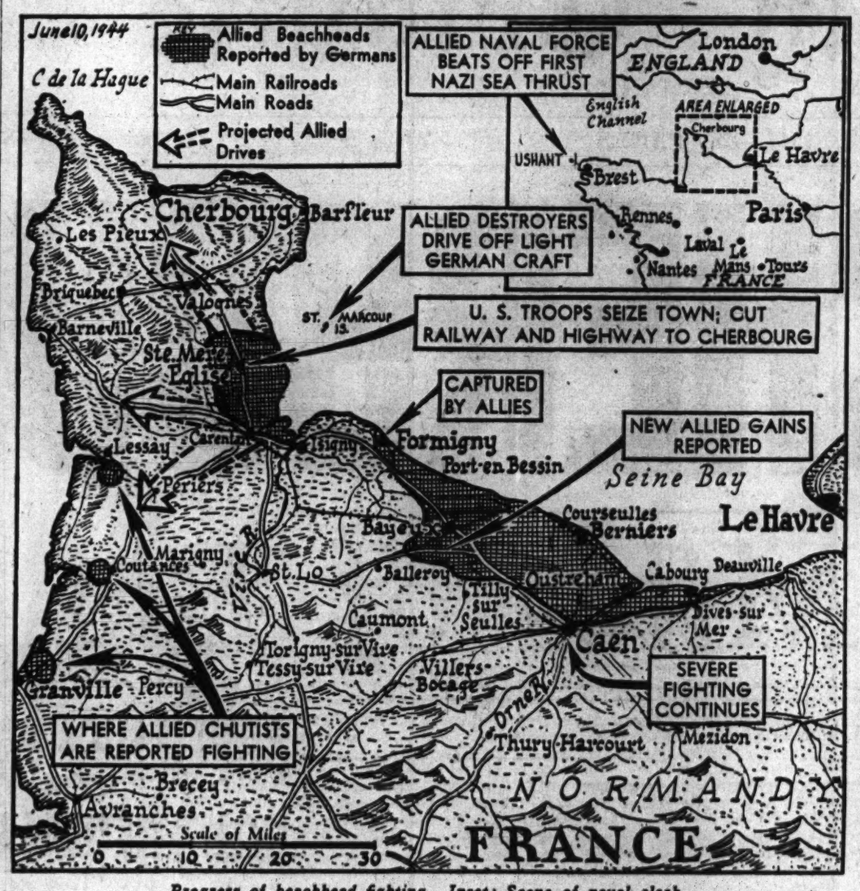

Progress of beachhead fighting. Inset: Scene of naval clash.

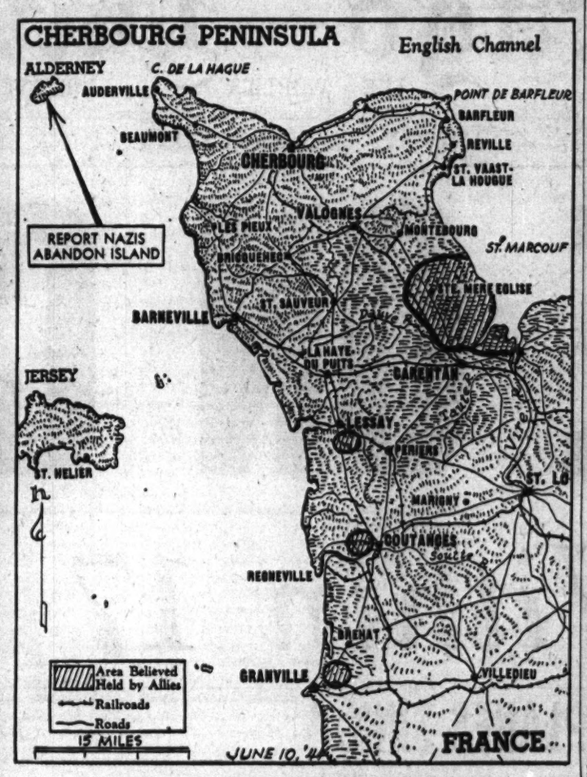

The Cherbourg peninsula, scene of allied drive.

NAZI PRISONERS INCLUDE MANY OF OTHER LANDS

LONDON, June 9 (AP). — German prisoners are reaching Britain, a dazed, bedraggled, and unimpressive lot. They never thought, they said, the allies would land so much armor and so many cannon so quickly.

Many are in their 'teens. One was a 13 year old Russian boy, wearing a uniform several sizes too big for him, who had been pressed into the German army last year. There were Belgians, Italians, Russians, Poles, French, and even Mongolians who were captured on the Russian front. Many had been in labor battalions. Some foreigners had seized Nazi officers to get better treatment and pay as soldiers.

The Italians refused to have anything to do with the Germans and kept to themselves. Some Nazi officers turned their backs on lunch of tea and crackers with a remark that "if you want us to eat, you'll have to bring us something better than that."

Lt. (J. G.) John Kelsey Takes Part in Invasion

Lt. [j. g.] John Kelsey, of the coast guard, formerly of 1131 Chicago av., Evanston, was one of the Yanks in the van of the French invasion, dispatches stated. He is a son of Fenton Kelsey, publisher at 43 E. Ohio st. Lt. Kelsey, 28, is the skipper of an LCI [landing craft, infantry]. He participated in the invasions of Sicily and Italy. He is a graduate of Evanston Township High school.

LOSES $500 DIAMOND PIN.

Mrs. Phillip Heimlich of Philadelphia reported to police yesterday that while walking in the loop Thursday she lost a diamond lapel pin valued at $500.

NAZIS PREDICT BELGIUM TO BE INVADED SOON

Expect Allied Blow Within Few Days.

LONDON, June 9 (AP).—German broadcasts predicted today that the allies would invade Belgium soon "between Dunkerque and Ostend." The radio said:

"Divisions ready in northeast England and Scotland have not yet been thrown into the fight. It can be assumed a big part of these forces will be thrown into some invasion attempt which should start within the next few days.

"Combined action is being expected somewhere between Dunkerque and Ostend. For this, special Canadian troops are in readiness as well as several air borne and very strong tank divisions. Apart from [Gen.] Montgomery's army, [Gen.] Eisenhower has at his disposal more than 50 divisions, half of which are allocated for the French-Belgian expedition."

Concede Bridgehead Widened.

After asserting yesterday that the allied beachheads were being narrowed by Field Marshal Gen. Erwin Rommel's counter-blows, Nazi broadcasters today conceded the main brideghead had been widened.

They acknowledged three allied advances inland—a five mile wedge driven southwest of Bayeux toward St. Lo; a six mile advance west of Bayeux "where spearheads of German counter-attackers now stand," and an advance of over a mile by Americans from fallen Ste. Mere Eglise toward Valognes.

The German news agency, DNB, said that all three beachheads which the Germans admit the allied hold were reinforced from the sea last night. These are the main one west of the Orne mouth and two smaller ones near Fort en Bessin and Quineville, farther west on the coast. The DNB commentator also said more air borne troops were dropped in key inland sectors of Caen, Bayeux, and Carentan, and one broadcaster said "Carentan is securely in German hands."

Tanks Battle in Caen.

Other enemy reports said a great tank battle was raging to a climax in Caen, "which is still in German hands," while on the other side of Bayeux, the allied advance continued across the neck of the Cherbourg peninsula.

A spokesman emphasized it was the aim of the Nazis to compel the allies to put forward their whole strength and then defeat them, and "development of the fighting should be regarded from this angle."

Ludwig Sertorius, commentator for Transocean, propaganda agency, asserted reinforced allies "only nibbled a small piece out of the Atlantic wall," and that the allies have "not managed to synchornize the fighting from Bayeux inland with that of Americans on the Cherbourg peninsula."

Still another Berlin commentator reported "all enemy troops landed or parachuted from the air outside the beachheads have been annihilated and the French hinterland is consequently free of allied soldiers."

NAZIS SEIZE SON OF IKE'S AIDE, BUT HE FLEES

LONDON, June 9 (AP).—Capt. John C. H. Lee Jr., son of Lt. Gen. Lee, a deputy commander to Gen. Eisenhower, was captured by the Germans on an invasion beach but escaped, Louis Azrael of the Baltimore News-Post said today.

Lee, who was with one of the first companies of engineers to land on D-day, was surprised by the Germans and taken prisoner as he was heading away from the beach, Azrael said.

When the guard nearest him began piling up earth to make an enclosure, Lee knocked him unconscious with his shovel, picked up the German's rifle, and fled. He lay in a foxhole until he saw an opportunity to rejoin his unit.

FURNISHINGS STOLEN; VALUE $665.

Five furs valued at $500 and a radio worth $165 were reported stolen yesterday by burglars who broke into the Lincoln Storage and Moving company at 1701 W. 63d st.

Western Riders

FRINGED SUEDE SKIRTS and matching bolero..$17.95
WESTERN BOOTS....$7.95
PLAID SHIRTS.....$2.50
SADDLE PANTS Women's $5.95
5 GALLON HATS.....$3.95
STUDDED BELTS....$2.50
FRINGED JACKETS.$17.95
RANCH SLACKS Women's $2.25
WESTERN PANTS Men's $5.95

Loop Store Only
WESTERN SADDLES
Completely Equipped
$65 to $175
Pads—Blankets—Bits—Bridles—Martingales—Reins—Brushes—Bandages—Oils and Soaps

Town & Country

WOMEN'S JODHPURS.$4.95
WOMEN'S JACKETS..$5.95
Wind and Weatherproof
WOMEN'S SHIRTS...$2.25
JODHPUR BOOTS....$3.95
WOMEN'S BREECHES.$3.95
RIDING HATS.....$1.65
MEN'S JODHPURS...$4.95
MEN'S BREECHES....$4.95
RIDING CROPS.....$2.45
RAINCOATS $12.95

Watch for Further Details Concerning
MRS. LOUIS J. SWIFT'S GALLOPING HILL HORSE SHOW on June 25th

Phone Orders—WEbster 2172
BAILEY'S
25 W. VAN BUREN ST.
Loop Store Open Evenings 'Til 9 and Sundays 'Til 5 P. M.
427 DAVIS ST., EVANSTON
103 N. MARION, OAK PARK
201 S. Main St., Rockford, Ill.

Chicago Daily Tribune
THE WORLD'S GREATEST NEWSPAPER

Vol. CIII. Saturday, June 10. No. 139.

Published daily except Sunday at Tribune Tower, 435 North Michigan avenue, Chicago 11, Illinois.
The Tribune company, publishers.

MAIL SUBSCRIPTION PRICES.

Mail subscription prices in Illinois [outside Chicago], Indiana, Iowa, Michigan, and Wisconsin: Daily Tribune only, $5.00 per year; with Sunday Tribune, $13.50 per year.

Zones 3 and 4 in states other than Illinois Indiana, Iowa, Michigan, and Wisconsin.
Daily Tribune only, $7.50 per year; with Sunday Tribune, $15.00 per year.

Zones 5, 6, 7, and 8, inclusive, Canada and Mexico: Daily Tribune only, $12.00 per year; with Sunday Tribune, $19.50 per year.

Foreign: Daily Tribune only, $25.00 per year; with Sunday Tribune, $34.00 per year.

Entered as second class matter May 14, 1903, at postoffice at Chicago under the act of March 3, 1879.

Mail and Phone Orders Taken Call State 3000

Youthful Women's
Summer Eyelet Rayon Jersey
$7.95

You can turn up your nose at the hot weather in this cool, lightweight rayon jersey eyelet. Notched collar, bow trim at shoulders, gored skirt. Blue, beige, and flesh. Sizes 18½ to 24½.
DRESS SHOP—FIFTH FLOOR.

To the prices of our mdse. will be added an amount approximately equivalent to the Retailers' Occupational Tax.

NETCHER'S BOSTON STORE
State, Madison and Dearborn Streets

SATISFACTION GUARANTEED

Rothley
SLACK SUITS
in the new cardigan style
$7.95

Here are all the important things you want in your new slack suit . . the new cardigan jacket . . smart, new style, lines . . Rothley's famous quality and our emphatic value

In navy & red & in solid shades of brown, navy, luggage or rose —sizes from 10 to 20 — 7th floor

Maurice L Rothschild
State at Jackson

ALL-WOOL PASTEL COATS
$29.95-$39.95 Values
$20

You can't go wrong on one of these 100% all wool casuals, Chesterfields or box coats. Beautifully lined in rayon crepe or rayon satin.

COAT SHOP—FIFTH FLOOR

To the prices of our mdse. will be added an amount approximately equivalent to the Retailers' Occupational Tax.

NETCHER'S BOSTON STORE
State, Madison and Dearborn Streets

Mail and Phone Orders Taken—Call State 3000

$5.95 Slacks
Reduced to $3.95

Well-tailored white pin-striped slacks. High waistband, pleated in front, 2 pockets. Cotton and rayon mixture in brown or navy. Misses' sizes 12 to 18.

SPORT SHOP—FIFTH FLOOR

To the prices of our mdse. will be added an amount approximately equivalent to the Retailers' Occupational Tax.

NETCHER'S BOSTON STORE
State, Madison and Dearborn Streets

Mandel's

Checks for Chicks

Be a "cool cutie" in this perky cotton with frosty white pique trim, dirndl skirt. Maize, green or red with black and white shadow-checks. Sizes 9 to 17.....$3

Mail Orders Filled or Call State 1500

Teenette Shop—Third—State

MANDEL BROTHERS

Easy Comfort for Dad
FATHER'S DAY
Sunday, June 18

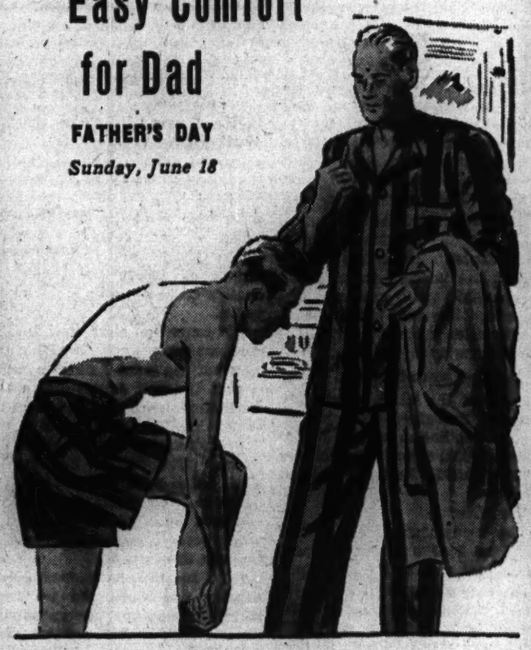

Harwood "Conformers"

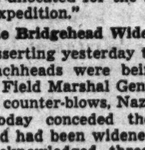

They *S-P-R-E-A-D* when Dad does. A clever new design in shorts and pajamas, providing the utmost in *comfortable* wear. Sitting, walking, twisting, reclining . . . Dad has all the room he needs across the back and through the crotch. Get "HIM" a set in gay new stripes today. *Main Floor*

Shorts $1.25 Pajamas $3.85

THE HUB
Henry C. Lytton & Sons
CHICAGO EVANSTON OAK PARK GARY

MAIL AND PHONE ORDERS FILLED—HAR 9000

They're scene-stealers

Tri-Phi
BALLERINA SHORTS
$2.95

They're walking off with the whole summer show . . these ballerina shorts with their pleats all around . . in brown, navy, white or blue denim . . sizes 9 to 15

T SHIRTS
in great variety
$1.25 *and up*
3RD FLOOR

MAURICE L ROTHSCHILD
State at Jackson

BUY MORE WAR BONDS AND STAMPS

WE'RE GOING O. K. AT WORST SPOT, SAYS ADMIRAL

Sees Sign That German Morale Is Cracking.

BY JOSEPH DRISCOLL.

[New York Herald Tribune correspondent representing combined American press; distributed by Associated Press.]

IN THE BAY OF THE SEINE, France, June 8 [Delayed]. — Rear Adm. John L. Hall Jr., commanding the amphibious assault force which landed troops in the toughest section of the Normandy invasion front today said that "things are going pretty well, now."

Coming from the white haired admiral, a conservative Virginian, this statement almost approaches optimism regarding a somewhat confused situation.

The admiral cited a case where 60 Germans surrendered after shooting their commanding officer who had refused to surrender. He said it was a good sign of a break in German morale.

Hall, returning from an inspection of the assault armada, said a study of the characteristics of the coastline indicated the hills and cliffs gave the Germans an opportunity to build thick concrete pillboxes.

Many Tanks Got Ashore.

"Because of the angle of fire it was hard for our guns to get these pillboxes, despite reconnaissance photographs," he said.

"We ran into a situation worse than imagined and worse than anything previous in this war.

"We lost men, a lot of tanks were knocked out, but a good many of them got ashore and we are doing all right now."

The admiral said the transports and other ships had advanced farther than he had hoped. At Salerno, he said, he saw his ships hit farther out in darkness than they were here in daylight. He gave the credit for this to the aerial and surface bombardment of the French coast.

He added that he had expected a lot more trouble from mines and that the German air reaction was less than anticipated and less than that experienced at the Salerno and Sicilian landings.

NAZIS HURLED BACK

BY ROSS MUNRO.

[Canadian Press War Correspondent; Distributed by Associated Press.]

WITH CANADIAN TROOPS IN FRANCE, June 9.—Several sharp actions developed on this front today as the Germans increased their pressure along the Bayeux-Caen line.

At one point a German battle group with strong armor broke into the Canadian lines but was thrown out. Gunners of anti-tank and field gun batteries hammered the Panzers and Canadian tanks joined the fight.

Elements of at least two Panzer [armored] divisions are being engaged by British and Canadian forces along this Bayeux-Caen highway. Fiercer fighting is expected when the main forces clash.

During the night German infantry crept up on Canadian positions at one point and until dawn close fighting raged over fields and slopes, with white flares lighting the battleground. The Germans withdrew, after a hammering, toward Caen.

TOUGH FORTS BEATEN

BY EDWARD V. ROBERTS.

[United Press correspondent representing combined American press.]

AN ADVANCED ALLIED COMMAND POST, June 9.—The initial success of the allied landing operations in France represents a penetration by ingenuity and guts of one of the most remarkable fortifications of all time.

This is the view of military experts here, who ridicule reports that the west wall turned out to be myth. They say it was in reality built of steel, reinforced concrete, mines, interlocking fire positions, flooded areas, and every type of land and sea blockade conceivable to the modern military mind.

There was not a single point on any of the landing beaches that was not originally commanded by at least one group of machine guns and also could be blasted by mobile guns or concealed artillery protected by reinforced concrete casements as thick as a house.

2½ Year Watch Over Defenses.

The fact that we cracked the west wall at all was due entirely to the smashing concentrated air and sea bombardment that preceded the D-day operation and to the sheer guts of the men who went ashore in the pile driving front assault.

For 2½ years allied observers maintained a minute scrutiny over the Nazi "crust" defenses. They watched them grow, charted their strengths and defects, and saw them modernized and made tougher.

Delaying Action Planned.

The purpose of the "crust" defenses, despite Nazi home propaganda to the effect that they made landings impossible, was not to prevent landings but to delay them to such an extent that the Germans could concentrate sufficient troops to crush the invading elements.

Returning wounded have told how substantially some of the fortifications withstood the initial bombardment, how mined underwater obstacles blew holes in landing craft, and of beach obstacles, and thick anti-tank walls that had to be breached.

COURAGE, SKILL WIN

BY DON WHITEHEAD.

WITH U. S. FORCES IN FRANCE, June 8 [Delayed]—(AP).—Fighting as American troops did in Tunisia, Sicily, and Italy, doughboys have smashed thru the outer crust of Hitler's fortress in a gallant display of courage and skill.

The beachhead battle has developed into a race to get enough doughboys, guns, and supplies ashore to beat back the enemy attack. It looks as if we are winning.

Soon after the assault troops landed amid heavy machine gun, mortar, and artillery fire, troops, supplies, and vehicles began to pile up on the beach at an alarming rate. The enemy controled the exits with accurate fire and disrupted the time schedule.

But under the urging of a soft-spoken brigadier general the organized enemy positions were silenced and the great surge inland began. In a few hours the engineers had roads built from the beach and the heavy stuff was pouring across.

One unforeseen difficulty here was that three fresh regiments of German infantry moved onto the beach area just before the landing for anti-invasion maneuvers. They were sitting in their positions when the armada arrived offshore.

Along the beaches were under water barriers, barbed wire, gun posts, and concrete block houses with 88 mm. guns covering the beach approaches. The walls of the houses were of reinforced concrete 4 to 6 feet thick.

Along the beach still are the khaki clad bodies of boys who gave their lives in the allies' bid to crush Germany's armed might. But there were not so many as I had expected.

We had waded ashore to the rattle of machine guns and the bursting of shells. Some wounded men lay in gravel with water washing over their legs, shivering and waiting for stretcher bearers.

"O God, let me aboard a boat," whimpered one youth in semi-delirium. Near him a shivering youth dug with bare fingers into the sand.

MEN, AID POUR IN

BY LEWIS HAWKINS.

[Associated Press Correspondent representing the combined American press.]

ON THE NORMANDY BEACH, June 8 [Delayed].—Men and supplies for the final showdown on some European battlefields flowed swiftly in a mounting stream today across the beaches bought and paid for with American lives and skill.

While the army fought its way inland, the navy and engineers had their first real chance to organize supply lines across the shores that were battlegrounds right up to today.

"I think we can put the stuff in as fast as it's needed and can be used," a combat supply officer said.

Most of the beach obstacles have been cleared away, altho demolition charges still are competing with the bang and clatter of the field artillery. In the bluff beyond the beach bulldozers have cut several new exits and the original roads have become more than a dozen so the artillery, tanks, and heavy construction and supply vehicles are able to roll in.

Some Move the Other Way.

The traffic isn't all one way—the wounded come back by litter or on foot to testify to the quality of the German resistance.

Prisoners are coming in in sizeable bunches. Some claim resistance at this point is particularly rough because they knew that we were coming. However, examination of the beach defenses testifies to their newness, as do a concrete mixer and steel rods stacked by the shore, where apparently they had been used to fashion more reënforced pillboxes and casements.

Save This Map and Refer to It During Address Tonight

This map of the Atlantic invasion coast from the Netherlands to Bordeaux, France, is presented in connection with the speech by Col. Robert R. McCormick to be given over W-G-N and the Mutual network at 8 p. m. tonight. Readers may save the map to use in following Col. McCormick's talk on the invasion.

VIOLINIST IN W-G-N ORCHESTRA TO PLAY ON SYMPHONY HOUR

William Levitt, violinist with the W-G-N orchestra, will be the soloist when Ernest Chausson's "Poeme" is played during the broadcast of the Chicago Theater of the Air Symphony hour from 8 to 9 o'clock tonight. The concert will be broadcast before 600 guests in W-G-N's main audience studio over W-G-N, WGNB, and the Mutual Broadcasting system.

Col. Robert R. McCormick, editor and publisher of THE CHICAGO TRIBUNE, will discuss the invasion of France.

Other selections, featuring the orchestra under the direction of Henry Weber, will be the overture to "Midsummer Night's Dream" by Mendelssohn and "Midsummer Wake" by Alfven. The Symphony hour is presented every Saturday night.

PARIS SO CALM OVER INVASION ITS CURFEW IS RELAXED, SAY NAZIS

[BY ASSOCIATED PRESS.]

A Berlin broadcast yesterday described Paris as so calm over the invasion that the city's curfew, long fixed at midnight, had been relaxed to 1 a. m.

It said that the former French capital was supplied on Thursday with 642 tons of vegetables, 415,000 quarts of milk, 203 tons of fruits, and "bread for all consumers."

News from the invasion front was described as taking up most of the space in the two page newspapers, which the broadcast said were "eaten up like hot cakes."

GEN. MARSHALL IN LONDON WITH KING, ARNOLD

Washington, D. C., June 9 (AP).—America's three top commanders arrived in London today for a close-up review and possible major decisions on the strategy of the grand offensive in Europe.

President Roosevelt, thru his secretary, Stephen Early, announced the arrival in London of Gen. George C. Marshall, army chief of staff; Adm. Ernest J. King, commander-in-chief of the fleet, and Gen. Henry H. Arnold, chief of the air forces.

The four star officers went to Britain, Early said, to attend a meeting of the combined chiefs of staff which had been planned to be held "as soon as possible after D-day," which was Tuesday.

Confer with President.

The President, Early said, is "happy to announce" that the officers "arrived safely in London."

The trio conferred with President Roosevelt on Tuesday a few hours after the invasion began. Like other military officials here, they are understood to have been extremely well pleased with the progress to date.

Nonetheless, it was possible to figure out weeks before the invasion

Adm. King [left], Gen. Marshall [center], and Gen. Arnold.

that critical decisions affecting the success of the whole operation would have to be made immediately after the first limited beachheads were established.

While the allied strategy remains one of the great secrets of the war, the map of developments to date suggests that one possible question facing the leaders is this:

Whether to concentrate on exploiting the areas already attacked or to make an equally heavy assault at some other position.

There's Supply Question, Too.

This is the question which undoubtedly has the Nazi high command most seriously worried at the moment. Whether allied plans are already fixed or not, the Germans cannot commit their forces until they know where the weight of the attack is directed. On the other hand, a display of enemy weakness would open up opportunities to Gen. Eisenhower for further attack or for exploitation of positions already assaulted. Such major decisions might preferably be passed upon by the chiefs of staff rather than by the invasion commander alone.

Beyond these, moreover, are questions of supply both from England across the channel and from the United States to England and eventually to the coast of France.

AP War Reporter Hurt as He Writes of Invasion

LONDON, June 9 (AP).—Henry B. Jameson, Associated Press correspondent, was injured slightly while aboard a flat bottomed Rhino ferry which spent 14 hours, frequently under heavy German fire, attempting to land on the French coast D-day. He wrote a brief dispatch of how the boat nosed onto shore after being forced back three times and to his story appended a note that he suffered minor shoulder and leg injuries.

BRUCEWOOD DRESSES
in the cotton dress shop
$10.95

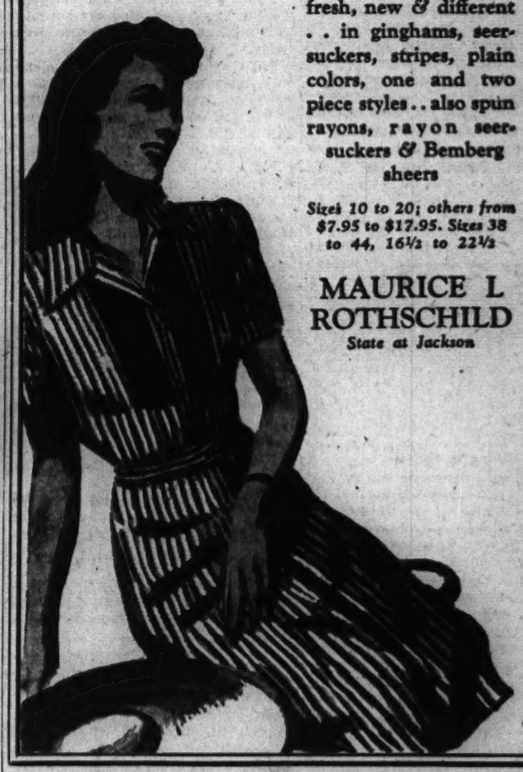

Cottons with character . . cottons that are fresh, new & different . . in ginghams, seersuckers, stripes, plain colors, one and two piece styles . . also spun rayons, rayon seersuckers & Bemberg sheers

Sizes 10 to 20; others from $7.95 to $17.95. Sizes 38 to 44, 16½ to 22½

MAURICE L ROTHSCHILD
State at Jackson

TRI-PHI
junior miss
DRESSES
$10.95

Here's a sure-fire recipe for a big summer success. Slip into these gorgeous breeze-fresh Tri-Phi dresses and you'll look and feel like the number one "pin up" champion . . and you'll capture every eye within seeing distance

Sizes 9 to 15; others from $5.95 to $22.95
3rd floor

MAURICE L ROTHSCHILD
State at Jackson

The Door to Thrift
NETCHER'S BOSTON STORE
Hats, Hardware and Bourbon Steele

Big, Wide Brims
Top Summer Cottons . . .
$7.95

You'll look pretty as a picture in one of these big brim hats. Come in and see our large collection of Casablanca brims, coolie and new dressmaker brims. Felts, hair braids, straws. In black, brown, navy, kelly and turf.

Other large brims from $2.95 to $5.95

White Hats GALORE!! $2.95
Straws! · Piques!

FIFTH FLOOR—STATE.

To the prices of our merchandise will be added an amount approximately equivalent to the Retailers' Occupational Tax.

RAMBLER COATS
famously tailored by the makers of
TIMELY CLOTHES
$25

Sleek gabardine combined with soft Shetland-like tweeds . . that's the Rambler . . with balanced tailoring to keep you looking better longer

In regulars, shorts and longs, sizes 34 to 44 . . other leisure coats from $10.95 to $35

TIMELY SPORT SLACKS
$8.95 to $15
4TH FLOOR

P.S. a great gift for Dad on Father's Day

MAURICE L ROTHSCHILD
State at Jackson

APPLICATION FOR $7,500-$11,250 ACCIDENT INSURANCE POLICY

AND SUBSCRIPTION TO THE DAILY TRIBUNE

NOTE: For the sum of 25c preliminary term fee, plus 10c a month in advance thereafter, the Chicago Tribune makes available to its Home Delivery Subscribers and members of their families who reside in the same household, a $7,500 Travel Accident Insurance Policy. Insurance coverage eventually increases to $11,250 on continuous renewal. Issued by Federal Life Insurance Co., Chicago. NO MEDICAL EXAMINATION. One policy to a person. Issued only to applicants over 10 and under 70 years of age.

Mail this Coupon to the Chicago Tribune. SEND NO MONEY. Accredited representative will call and collect 25c. Official Carrier will collect monthly thereafter for Insurance and Subscription. Insurance will lapse if subscription is stopped.

☐ *I hereby order the Daily Tribune delivered to my home by Carrier six days a week, starting immediately, for which I agree to pay the regular rate.*

☐ *I am a Home Delivery subscriber and agree to continue.*

Do you apply for this $7,500 Travel Accident Policy?.....
(PLEASE PRINT)

Your Name?..... First Name Middle Name Last Name

Address?..... Apt.?..... Number Street

..... Phone?..... City State

Your Age?..... Date of Birth?..... Month Day Year

Are You Blind or Deaf?..... Are You Crippled?.....

Name of Person to Whom Insurance Is to Be Paid in Case of Your Death? (Beneficiary)

..... Relationship.....
First Name Middle Name Last Name

Applicant's Signature.....
Sign in Own Handwriting

NOTICE: Orders for Home Delivery of the Tribune are acceptable only from persons residing where such service is maintained and are subject to rejection by the Tribune. All applications for insurance are subject to rejection by the Federal Life Insurance Co. Insurance does not become effective until noon the date policy is issued.

Form A2726—8-43

TRIBUNE WRITER WATCHES YANKS WIN A VILLAGE

Wipe Out Sharpshooters in Drive Inland.

BY JOHN THOMPSON.
[Chicago Tribune Press Service.]

WITH THE AMERICAN TROOPS IN FRANCE, June 9.—While a steady stream of reinforcements continued to roll in over the bitterly won beachhead, troops in this sector drove inland, capturing several villages in the face of stiffening resistance.

Assault forces moved into high ground dominating the river while waves of allied bombers passed overhead, attacking targets. Allied air domination is so complete that air support is pleading with the ground troops to find them targets. Before noon nearly 600 prisoners, including some impressed Russians and Poles, were evacuated and more were coming back from the front.

After weathering the toughest amphibious landing ever attempted by American troops on this side of the Atlantic, the task force with which I landed slugged its way inland, further enlarging our beachhead.

Village Is Occupied.

Our advance teams pushed against Formigny, 20 miles southeast of Ste. Mere-Eglise on the Caen-Carentan road and miles from where we hit the beach. This town was entered last night by the tired beachhead soldiers and this morning, after bothersome sharpshooters had been eliminated, was fully occupied.

While our task force drove steadily inland we were still awaiting the inevitable German counter-attack. No one here minimizes the enemy's strength nor his desire to fight.

For the first time in any landing against German held territory the allies have been without fear of his air threat during the daylight hours. Not a single German plane appeared over the transport area in the channel or over the beachhead yesterday or today, altho last night several bombers attacked our fleet transports and warships and dropped a few bombs on the beachheads.

Fighting Conditions "Horrible."

Except for the initial resistance on the beaches, which provided fighting conditions as horrible as Americans ever have experienced, the enemy has so far confined his major effort to harassing the beaches with artillery fire from numerous batteries.

Lt. Gen. Omar N. Bradley came ashore today from his command ship to get a first-hand picture of conditions here, but yesterday the gallant men who took this beachhead and made possible this landing were on their own.

Now that we are inland some miles and holding a bridge, it may be possible to describe our fighting during these daylight hours when our mighty armada assembled and disgorged its fleet of small craft toward the beaches.

There WAS a wall here.

Row on row of formidable beach obstacles met the first waves of infantry. Machine gun fire supported by 88 mm. positions and pillboxes pinned them there behind a tiny shale ridge for hours. This I can attest, having, as the first correspondent in this group to touch France, lain there with them while men fell on all sides. The Germans were ready for us, but not wholly ready.

The French men and women were more concerned at the moment with what the battle might do to their small farms and villages than with being freed from German domination.

OFFICIAL BULLETIN

SUPREME HDQ., ALLIED EXPEDITIONARY FORCE, June 9 (AP).—Allied war bulletin No. 8 from supreme headquarters tonight said:

"American troops are across the Carentan-Valognes road in several places and have cut the broad gauge railway to Cherbourg.

"Further gains have been made west and southwest of Bayeux.

"Fighting is severe in the area of Caen, where the enemy is making a determined effort to stem the advance.

"The weight of armor on both sides is increasing and heavy fighting continues in all areas.

"Enemy strongpoints previously by-passed have now been eliminated.

"The weather has deteriorated, but our beachheads are being steadily developed.

"Poor visibility and stormy weather reduced allied air activity to a minimum over the battle area today.

"During the 24 hours to 8 a. m. this morning [Friday] 46 targets were engaged by allied warships which shelled enemy concentrations and coastal batteries.

"Before dawn this morning H. M. S. Tartar [Comdr. B. Jones, D. S. O., D. A. C., R. N.], with H. M. S. Ashanti [Lt. Comdr. J. R. Barnes, R. N.], H. M. C. S. Haida [Comdr. H. G. De Wolf, R. C. N.], and Huron [Lt. Comdr. H. S. Rayner, D. S. C., R. C. N.], the Polish ship Blyskawica, H. M. S. Eskimo [Comdr. E. N. Sinclair, R. N.], the Polish ship Piorun, H. M. S. Javelin [Lt. Comdr. P. B. N. Lewis, D. S. C., R. N.], in company, intercepted a force of German destroyers which had previously been reported off Ushant by coastal aircraft.

"The enemy was sighted and our ships turned toward them, avoiding their torpedoes.

"In the course of the action at times conducted at point blank range, H. M. S. Tartar passed thru the enemy's lines.

"One enemy destroyer was torpedoed and blew up. A second was driven ashore in flames.

"Two others escaped after receiving damage by gunfire. H. M. S. Tartar sustained some damage and a few casualties but continued in action and has returned safely to harbor.

"During the night destroyers under the command of Rear Adm. Don Pardee Moon, U. S. N., intercepted a force of heavily armed enemy craft between the mainland and the isles De San Marcus and drove them off.

"Unsuccessful attempts were again made after dawn by E-boats to enter the assault area both from the east and the west. They were intercepted and driven off by light coastal forces off Point De Barfleur in a short gun action. Hits were observed on two of the enemy before they escaped.

"This morning [Friday] H. M. S. Frobisher neutralized two enemy batteries and destroyed an ammunition dump."

YANKEE RAIDERS HOP OVER ALPS, ATTACK MUNICH

Night Bombers Help Invasion Forces.

LONDON, June 10 [Saturday] (AP).—R. A. F. bombers hit invasion areas in Normandy last night and British Mosquitos raided Berlin after an all-day lull imposed by poor weather, it was announced today.

During Friday 500 to 750 American heavy bombers crossed the Alps from Italy and hammered targets in the Munich area of southern Germany, but the English channel weather was so bad that for the first time since D-day there were no daylight operations from Britain in support of the invasion.

The Italian based bombers flew into the Munich area for the first time and fought thru swarms of German fighters. Swiss dispatches said explosives also were dropped in the Augsburg sector.

Attack Near Venice.

Other United States heavy bombers attacked Porto Marghera, near Venice.

R. A. F. heavy bombers raided French rail yards and junctions at Rennes, Fougeres, Alencon, Mayenne, and Pontabault at a cost of two aircraft on Thursday night.

These targets, including Rennes, 105 miles south of Cherbourg, are below the Normandy invasion coast and the attacks were aimed at severing the main communication and reinforcement lanes between German armies in Normandy and those in southern France.

The assault in the Munich area, a transport center for shuttling troops from Germany to both Italy and the west, also seemed aimed at sealing off the Normandy front from Germany's "strategic reserve" areas.

Allied light bombers also struck at rail targets behind the Normandy battle lines during the night.

Rocket firing Typhoons sank at least one German E-boat in the channel Thursday and damaged several others, while a continuous fighter umbrella was maintained over the beaches and fighter-bombers swept far inland to pound German troop concentrations.

289 Planes Lost in Invasion.

Neary Isigny, at least three heavy tanks and a group of blockhouses were wrecked.

Up to noon Thursday the allies had lost 289 planes—barely 1 per cent of the 27,000 sorties flown—and 176 German planes had been destroyed.

The low toll of German aircraft is due chiefly to the lack of targets. A large part of the allied losses were due to anti-aircraft fire rather than to enemy fighters.

INVASION SENDS STRIKERS BACK TO THEIR JOBS

Washington, D. C., June 9 (AP).—The war labor board said today that the European invasion has resulted in a general clearing up of strikes in this country.

For the first time since the board was created in January, 1942, not a single strike was before it. The slates of regional boards over the nation, with a few possible exceptions, also were reported clean.

The conciliation service has only seven cases under consideration, affecting about 4,000 workers. Normally, it handles 20 cases daily.

A four day strike of some 15,000 employes at the Wright Aeronautical corporation plant in Cincinnati, O., apparently had ended today as workers returned to their jobs.

TRIBUNE WAR PRODUCTS SHOW OPENS TODAY

Hammond Retires

Brig. Gen. Thomas S. Hammond will retire today as chief of the Chicago ordnance district for reasons of health, the war department said yesterday. He will be succeeded by Col. John Slezak, deputy district chief.

Gen. Hammond, a retired Illinois National Guard officer, said he will act in an advisory capacity to the new chief.

Gen. Hammond resigned as president and general manager of the Whiting corporation, Harvey, in January, 1942, to become the district's production advisor. He was appointed chief in August, 1942. Gen. Hammond said he was undecided whether he would return to the Whiting corporation.

BY FRANK STURDY.

An impressive exhibit of war material, gripping in its interest to all Chicagoland, will open today at Tribune Tower. There is something in this show to touch the heart, for every article in it is concerned in the present invasion of the French coast, including the personal arms with which the heroic invaders are pushing inland in combat growing tougher day by day.

Sponsored by the United States Treasury in coöperation with THE TRIBUNE and manufacturers of the combat equipment, the show will open at 11:30 a. m. with ceremonies near the large tent on the lower level of Michigan av. just south of the Tribune Tower.

Many Invasion Articles.

The show is called the War Products exhibit. It includes scores of big and little items of fighting material, offering an opportunity few will willingly miss to see the things our soldiers carried onto the shores of Normandy—some of their guns, the field rations to carry them thru emergencies, several of their combat vehicles, including the M-4 tank, landed in lumbering droves from assault boats.

To the scores of thousands of Chicagoland families with members in the army or navy, and to the other thousands engaged in war production, Brig. Gen. Thomas S. Hammond, who retires today as chief of the Chicago ordnance district, addressed these words yesterday:

"The War Products Exhibit will give war workers and the general public an opportunity to view many types of weapons and equipment that have been provided in vast quantities to Gen. Eisenhower's gallant invasion army.

Army Amply Supplied.

"Altho the equipment on display will speak for itself, the reassuring fact that the American army has launched its historic invasion with ample supplies of the finest equipment in the world certainly bears repeating.

"To the thousands of men and women war workers in the Chicago area who have labored month after month to deliver goods for the critical invasion hour must go a share of the credit for the thoroness with which preparations were made. It is indeed appropriate that these war workers should receive public recognition thru the medium of this splendid war exhibit."

Philip R. Clarke, chairman of the Chicago and Cook county finance committee for the 5th war loan drive, hailed the show's timeliness in these words:

"The War Products exhibit at Tribune Tower, in conjunction with the treasury department, will certainly bring the war closer to the people of Chicago and should greatly influence the sale of war bonds in the 5th war loan drive."

Entertainers to Appear.

Chicago's Navy Pier band, directed by Chief Musician Fred Norton, will play at the opening program. Les Lear, of the treasury department special events division, as master of ceremonies, will introduce Wini Shaw, star singer of the show "Alaskan Stampede," opening next week at the Coliseum. Chief Specialist Storm Bull, U. S. N., well known concert pianist, will play a Grieg concerto.

Other entertainment will include "Two Ton" Baker and "The Three Imaginators," now appearing at the College Inn in the Hotel Sherman. W-G-N will broadcast part of the program from 12 to 12:15.

The exhibit will close tonight at 10 p. m. Thereafter, it will be open from 10 a. m. to 10 p. m. daily until July 9, the closing day.

TOJO PEPS UP HITLER.

LONDON, June 9 (AP).—The Berlin radio said today that Premier Tojo of Japan had sent a message to Hitler expressing "complete confidence in the victory of German arms over the British-American invaders."

3 PARACHUTERS WIPE OUT NEST OF 58 GERMANS

[Continued from first page.]

Sigourney, Ia., was knocked flat by six machine gun bullets as his glider landed, but he was unhurt. His flak suit saved him.

Flight Officer Leo J. Cordier of East Hartford, Conn., and his crew untangled their jeep from the wreckage of a glider and used it to carry the wounded to a first aid post. They spent the night lying awake in foxholes.

The next day Cordier said he was with Flight Officer Charles Dobeneck of Jeannette, Pa., when they saw four Germans coming up the road.

"We got down behind a fence and drew a bead on them," he said. "Then we saw a couple of G. I.'s behind them. One was tired and had an unloaded Garand, and he was making a German carry it."

Lt. Lambert Wilder of Bogota, N. J., found a Nazi mortar 15 feet from his landing craft. He and 13 air borne troops scrambled to cover, set up their own guns, and swapped fire with the Germans, while the crews of two crashed gliders reached safety.

Capture Sleeping Nazis.

SUPREME HDQ., ALLIED EXPEDITIONARY FORCE, June 9 (AP).—The high command in its first detailed story disclosed today that United States parachute troops descending on the Ste. Mere Eglise sector below Cherbourg Tuesday carried out a vertical attack far excelling the German sky assault on Crete three years ago.

The official report said losses approximated 2 per cent of the more than 1,000 United States and R. A. F. planes used, and a high staff officer who accompanied the Americans, in ridiculing German claims of inflicting heavy casualties on the parachutists, said:

"You need not worry about American paratroopers. They can take care of themselves and they are tough as hell."

New secret devices enabled the Americans to land in designated spots despite layers of clouds, and two hours after the landing some parachutists were utilizing captured German transport equipment.

Glider drops were made on a much bigger scale than ever contemplated by the Germans in Crete. Both Americans and British used gliders in daylight on D-day with small losses, whereas the Germans gave up the use of gliders in Crete after suffering severe losses.

One glider landed on top of a house on the Valognes-Carentan road and the troops clambered downstairs to capture sleeping Germans in their beds.

Pathfinders used by the R. A. F. air forces aided in the landings and some parachute troops hit the ground five hours before H-hour. United States troops trained with the British for many months and spent two years in planning the operation.

An officer who went along as an observer was reprimanded for risking his life and later told he would be decorated.

"The sky was full of 'chutes, after I came down," he said. "Five hundred or more of them at once in the moonlight. I could see German tracers going thru some 'chutes. Some jumpers were hurt, but the rest drove on to their objectives with great determination.

"A boy I was with while we made our way to the coast was shot in the leg, but before he would allow it to be fixed he insisted he kill a German. He stormed a pillbox on the way to the beach so he could do it."

really makes a hit
with the sundae 'n' soda crowd...

ANDES ICE CREAM

"M-m-m," we hear when they taste that yummy goodness of our fountain treats. Deliciously concocted sodas, sundaes and cones made with Andes luscious ice cream are really "somepin'" you'll agree. Order your favorite dish at our fountains—or take some home in convenient pint bricks.

LET 'EM HAVE IT—BUY EXTRA WAR BONDS

Andes Candies THE PEAK OF ALL

50 SHOPS IN CHICAGO AND SUBURBS

DELTON SHOES
of frost-cool white suede
$8.95

Lovely to look at and heavenly to wear is the story of these white suede Delton shoes. They're as cool as frost and as light as a foam-crested wave.

Others from $6.95 to $12.95
7th floor

Maurice L. Rothschild
State at Jackson

STITZEL-WELLER DISTILLERY, INC., SHIVELY, KENTUCKY

Misses' Fashions
DATE DRESSES
In Printed Spuns
$7.95

Feminine frill forms a V on the jacket. Simulated pearl buttons down the front to add a bright touch. White figured print on green, grey or lilac background. 12 to 20.

DRESS SHOP—FIFTH FLOOR

To the prices of our mdse. will be added an amount approximately equivalent to the Retailers' Occupational Tax.

NETCHER'S BOSTON STORE
State, Madison and Dearborn Streets

SEARS ROEBUCK AND CO.

FOR YOUR SUMMER GADDING

The Casual

FITTED By X-RAY

WOMEN'S ACTION AIRE SPORT SHOES

3.98

What's summer without these casuals? You want them for hiking, playing, loafing, working . . . they're your best pal for practically every day of every season. Of polished antique leather, soft and smooth and wonderfully comfortable. Flat, walking heel, sturdy rubber soles.

Bring ration book No. 3 with airplane coupon 1 or 2 attached

To the price quoted approximately 2% will be added to cover Illinois Occupation Tax expense.

ON SALE AT SEARS SEVEN STORES

"For Me and My Gal" STATION-WAGON COAT

STATION WAGON COATS
for little folks—just like big brother's & sister's
$5.95

Water repellent gabardine with plaid linings.
In sizes 4 to 12 years—3rd floor

PHONE OR MAIL ORDERS FILLED—HAR 9000

MAURICE L. ROTHSCHILD
State at Jackson

CROSSWORD PUZZLE

ACROSS

1. Slant
5. Roughens
10. Seize
14. Futile
15. Devastation
16. Vermin
17. Uprising
18. Showring
19. Indian coin
20. Assume
21. Doctrine
22. Sprinkled with flour
24. Emits vapor
26. Youth
27. Point of land
29. Hates
33. Talk sentimentally
35. Wooden shoe
38. Corner
39. Metal
40. Forbid
41. Blackbird
42. Old
44. Church official
46. Reared
47. Merit
49. Destiny [obs.]
51. Hawaiian food
52. Signify
56. Projecting
60. Catch sight of
61. Misery
62. Pertaining to ears
63. Ague
65. Sagacious
66. Smooth surfaced
67. Spooky
68. Corrosive substance
69. Mannerisms
70. Plants
71. Gainsay

DOWN

1. Feathered creatures
2. Fool
3. By oneself
4. Rigid
5. Undercarriage
6. Injury
7. Greeting
8. Pool
9. Color
10. Make happy
11. Circlet
12. Skin affliction
13. Round object
21. Little devil
23. Consume
25. Ember
26. Article of furniture
29. Recipient
30. Fly
31. Character of sound
32. Slide
33. Urge
34. Press
35. Views
37. Wicked
43. Portrays
44. Shows
45. Musses
46. Wager
48. Fish eggs
50. Beam
53. Two times
54. Dyestuff
55. Thin and piping
56. Divan
57. Monarch in Volsunga Saga
58. Cheat
59. Pronoun
60. Coasted
64. Wrath
65. Small mass

Puzzle of Friday, June 9, Solved.

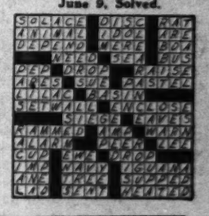

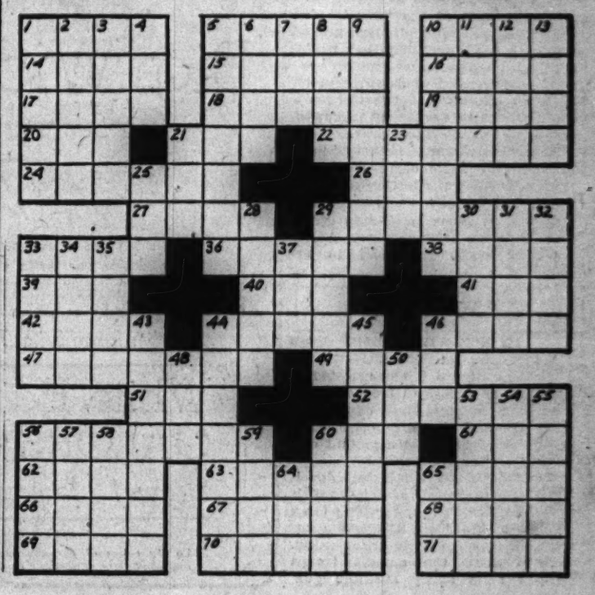

3 MORE ITALIAN TRANSPORT HUBS TAKEN BY ALLIES

Germans Still in Flight Before 5th Army.

ROME, June 9 (AP).—Pursuing the shattered German 14th army at breakneck pace northwest of Rome, Lt. Gen. Mark Clark's 5th army swept thru the communication centers of Viterbo, Vetralla and Tarquinia today as Nazi troops in the Adriatic sector joined the general enemy flight up the peninsula.

Viterbo, a vital highway and rail junction 40 miles from Rome, fell before a swift seven mile thrust from the area of Lake Di Vico, Tarquinia, on the main coastal highway 55 miles northwest of the capital, was seized in a 10 mile stab by allied troops driving on from the captured port of Civitavecchia. Vetralla is on a lateral highway connecting Viterbo and Tarquinia.

5th Army Drives 130 Miles.

There yet was no sign that Field Marshal Albert Kesselring had been able to rally his fleeing remnants, and it was doubted here that he would attempt to make another serious stand short of a line beyond Florence, some 150 miles from Rome. Altho Clark's forces were averaging about 15 miles a day they found it difficult to keep within shooting distance of the Nazis.

Clark's vanguards were more than 130 airline miles from the starting points of the big offensive launched less than a month ago.

A five month deadlock was broken in the Adriatic sector when the Nazis, after carrying out heavy demolitions, began withdrawing along a five mile front between the coast and Crecchio. British 8th army forces pressed after them two miles and occupied Tollo, only seven miles from the provincial capital of Chieti. The Germans thus were retreating along virtually the entire width of the peninsula.

Drive 10 Miles Past Tivoli.

The main 8th army continued to meet stiff resistance from German rearguards east of the Tiber, but drove some 10 miles beyond Tivoli to seize Agosta and Palombara-Sabina. Further east their spearheads approached Civitella Roveto, 7½ miles south of Avezzano.

Allied planes destroyed 195 enemy vehicles and 28 rail cars and damaged at least 170 more vehicles in attacks on German transport. Heavy bombers raided a submarine base at Pola, Italy, and targets in Nis, Yugoslavia.

Civitavecchia, Italy's seventh port in tonnage handled before the war, was found to have escaped serious damage by German demolitions. Its deep water unloading facilities—first to fall to the allies above Rome—should greatly assist the 5th army push up the west coast.

'IKE' REJECTS COURT-MARTIAL FOR BLABBER

Washington, June 9 (AP).—The war department made known today Gen. Eisenhower had reported that evidence against Maj. Gen. Henry J. F. Miller did not warrant a court-martial.

Miller was reduced to his permanent rank of lieutenant colonel in the air forces and sent home after he was reported to have said at a cocktail party in London that the invasion would come not later than June 15. He is now in a hospital at Coral Gables, Fla.

The war department statement was made to Sen. Chandler [D., Ky.] in a memorandum from Maj. Gen. M. G. White, assistant chief of staff. Chandler said he had requested that a full report be given to the senate military committee. It developed, meanwhile, that on May 29, without knowing of the incident in which Miller was involved, the senate confirmed his promotion to the permanent rank of colonel. President Roosevelt submitted the promotion on March 16, apparently before the London incident occurred. No attempt was made to withdraw it. That Miller had been disciplined was disclosed after the invasion began.

VOTE PAY BOOST TO INFANTRY AND GLIDER TROOPS

Washington, D. C., June 9 (AP).—Legislation adding $5 and $10 a month to the pay of fighting infantrymen and boosting the wages of glider units to conform generally with those of parachutists was approved today by the senate military committee.

The committee reported out one measure that would increase by $5 the monthly pay of infantrymen who attain a standard of proficiency in action, and provide a $10 monthly boost as recognition of exemplary conduct in action or satisfactory duty in a "major" operation.

It approved another measure which would add up to 50 per cent to the pay of members of glider units, with the limit increases to $100 a month for officers and $50 for enlisted men.

Sen. Tobey [R., N. H.] said he would seek to liberalize the infantry bill when it reaches the floor.

French Chutists Join Invasion; Act as Guides

SUPREME HDQ., ALLIED EXPEDITIONARY FORCE, June 9 (AP).—French parachute troops are participating in the invasion of Cherbourg peninsula, proving especially effective as guides thru their knowledge of terrain.

Successful Gardening!

● If your garden isn't doing as well as you think it should, look for the answers to your problems in the practical handbook, "The Gardener's Diary" by Ben Markland, Tribune war garden editor. This fact-laden 58-page guide to better gardening is on sale at Tribune Public Service Offices, 1 S. Dearborn st., and Tribune Tower, 435 N. Michigan av. Price, 15 cents. By postpaid mail, 18 cents.

Allies Advance in Italy at Heels of Fleeing Nazis

(Story in adjoining column.)

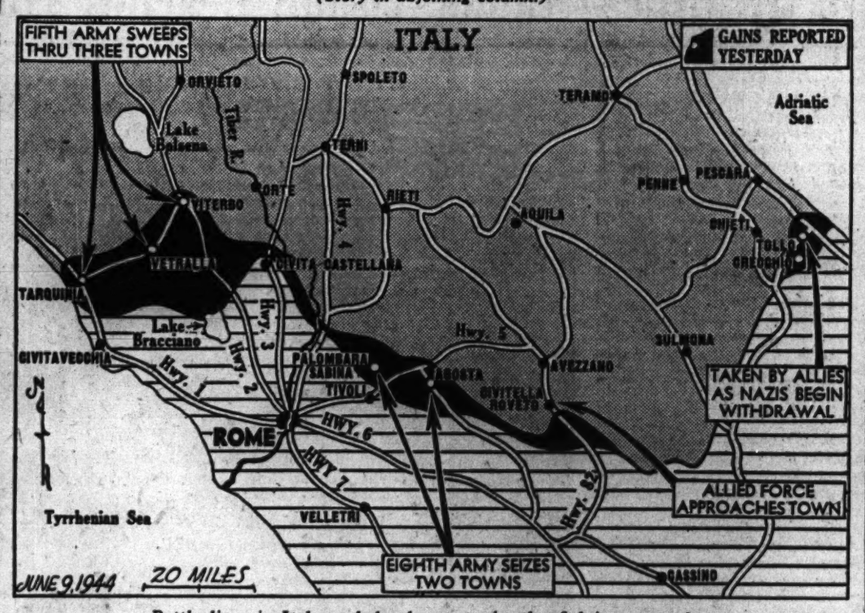

Battle lines in Italy, and developments in the fighting yesterday.

FIRST GENERAL IN ROME DESCRIBES BATTLE ON TIBER

Wounded Driving Foe from Bridges.

BY SEYMOUR KORMAN.

[Chicago Tribune Press Service.]

ROME, Italy, June 9.—If Brig. Gen. Robert T. Frederick and his special force were not the first allied troops in Rome last Sunday the general would like to know who was ahead of them.

Brig. Gen. R. T. Frederick.

There has not yet been an official announcement as to who was first, but Frederick's men set foot within the city limits at 6:20 a. m., fought off German counter-attacks there during the day, and spent the night in Rome after sharp battles with enemy suicide squads on the bridges across the Tiber.

Frederick told his story for the first time as he rested in his hotel room. He was slightly wounded in the knee and elbow during the shooting at the Tiber bridges and chuckled as he explained that he was absent without leave from the hospital.

"I'm perfectly O.K. and anxious to get back with the men," he said.

Always Get Tough Jobs.

Frederick, who is 37 years old, is slender, dark and mustached. He graduated from West Point in 1928 and lives in Washington, D. C. The general is fiercely proud of the crack American-Canadian unit he commands, and they swear by him and recount his exploits with great glee.

"We've always been given the toughest assignments in this campaign," Frederick told me, "and we want more of the same.

"At 2 a. m. Sunday I was ordered to secure seven bridges across the Tiber on the west side of Rome. I organized two companies of infantry and some tanks. Moving up the Via Casilina, we went across the city limits at 6:20 a. m. Two minutes later my two leading tanks were blown apart by German self-propelled guns.

Face 350 Infantrymen.

"We pulled back outside the city. A reconnaissance disclosed that the Germans had at least four self-propelled guns, five tanks, and 350 infantrymen. We tried to get our tank destroyers around for shots at the enemy armor, but the Heinies' stuff was too well screened.

"So we went farther north along the edge of the city and got in again by another road. We managed to clean up some of the enemy by hitting his rear and flank, stopped his counter-thrusts and sent back information which enabled the other troops on the Via Casilina to crack him and finally finish him up in that sector."

At 9:45 in the evening the general set out in a radio car to look over the bridge situations. He had with him only seven men, including the driver and radio operator.

Capture 12 Germans.

At the Margherita bridge, just west of the Piazza del Popolo and the famous Borghese park, Frederick's little group ran into German squads assigned to hold the span while their comrades were retreating west.

"They opened up on us and it was quite a rifle show in the darkness," Frederick continued. "We killed three of them and captured 12. I got my knee and elbow nicks there. My driver was killed and three of my other men were wounded. Some of the Heinies got away, but I soon had more of my men pursuing them."

The general, disregarding his wounds, went back and got a larger force and, proceeded to the Littorio bridge, north of the Margherita.

"There were a lot of Germans there and it was some scrap," Frederick said. "We killed a good number of them and took some prisoners. Nine of my men were killed or wounded.

Avenges the Italians.

"We didn't have much trouble at the other bridges. Our assignment had been to secure seven, but for good measure we took an eighth."

The general then went to a carabinieri headquarters. The Italians were amazed at seeing these first Americans in their city, but assisted Frederick in setting up his command post in a corridor.

Frederick had advanced far ahead of his communications and had to travel for three hours back to the Via Casilina before he could get to a telephone to notify the corps headquarters of his progress.

"It was about 2:30 in the morning when I got the call thru and nobody was there to answer but the officer on duty," he said. "I asked, 'What does the corps want me to do next?' and he said he guessed I should just sit tight until morning. So we spent our first night in Rome in a police station."

LOSES DIAMOND RING.

Miss Dorothy Lowe, 30, of 6459 S. Rockwell st., an advertising agent, carried her $900 diamond ring in her pocket last night to conceal it from robbers. She reported to police she believed she lost it while walking at 53d st. and Kimbark av.

PREMIER FILLS 17 SEATS IN NEW ITALIAN CABINET

BY WILLIAM STRAND.

[Chicago Tribune Press Service.]

ROME, Italy, June 9.—Rome was experiencing a teapot political crisis today but, except for the principals and a few watchful allied officials, no one seemed much interested. The leaders of Italy's six political parties voted last night to "include Badoglio out" of the new government and today Ivanoe Bonomi, 71, anti-Fascist former premier, filled 17 seats in his government with men who had no Fascist past to live down.

All of Italy's Liberationist parties were represented and Count Carlo Sforza, Benedetto Croce, and Palmiro Togliatti, who were in the Badoglio government, continued in the cabinet without portfolio. Bonomi himself took the foreign and interior ministries.

Little Man Still "Out."

To the man on the street the situation had little real meaning. He has not had a general election for the last 22 years and he knows he is not going to get a chance to vote until the Nazis have been cleared out of Italy.

Before the fall of Rome, Pietro Badoglio served as the head of a temporary cabinet including representatives of all parties south of Rome. At the time it was known that many members such as Count Sforza, the Independent; Croce, the Liberal, and Togliatti, the Communist, had accepted office under Badoglio unwillingly. But the Italian marshal and dean of the nation's military apparently had the tacit approval of the allied control commission.

Talk First With Briton.

With the occupation of Rome, King Victor Emmanuel delegated his powers to his son, Prince Umberto, who became lieutenant general. The Prince asked Badoglio to form a new government to represent Rome as well as the south of Italy. This brought the politicians together and after a conference with Gen. Mason McFarlane, British officer and head of the ACC, they voted to replace Badoglio.

Bonomi, who was designated by the committee, then was named by Umberto to form a cabinet. He is a picturesque figure with white goatee who served as premier of Italy nine months in 1921 and 1922.

Allies Not Satisfied: F. D. R.

Washington, D. C., June 9 (AP).—President Roosevelt reiterated today that the allies will not be completely satisfied with political conditions inside Italy until the people have had an opportunity to choose their own government. At his news conference the President declined to comment for the record on the action of King Victor Emmanuel in turning over his powers to Crown Prince Umberto.

Oh, Yeah?

8TH AIR FORCE LISTS HAVOC OF 3 DAYS IN RAIDS

SUPREME HDQ. ALLIED EXPEDITIONARY FORCE, June 9 (AP).—The United States 8th air force today reported that its fighters and fighter-bombers alone in the three days from Tuesday thru yesterday had destroyed or damaged 638 trucks, 599 railroad cars, 122 locomotives, 25 tanks, 54 staff cars and other vehicles, 27 armored vehicles, 22 bridges, and 13 air field hangars.

Ten railyards also were bombed, 54 trains strafed, and 14 oil tank cars, two carloads of ammunition, nine barges, two tugboats, two warehouses, and five radio installations were bombed or shot up.

The 8th's fighters also destroyed 78 enemy aircraft in combat and many on the ground.

MEDALS PINNED ON 54 YANKS IN ROME CAMPAIGN

[Chicago Tribune Press Service.]

ROME, June 9.—In the royal park near Villa Savoia, where King Victor Emmanuel lived, 54 American soldiers who took part in the Italy drive received awards yesterday from British Gen. Harold Alexander and Lt. Gen. Mark W. Clark, American 5th army commander.

Alexander presented the British order of companions of the bath to Maj. Gen. Geoffrey F. Keyes, commanding the American 2d corps, and Gen. Alphonse Juin of the French corps.

Among other awards were: The distinguished service cross to Corp. Marvin B. Lindley of Orleans, Ind., and Pvt. Andrew J. Mileham of Lincoln, Ill.; distinguished flying cross to Capt. Jack L. Marinelli of Ottumwa, Ia.; legion of merit to Brig. Gen. Joseph I. Martin of Rockford, Ill., surgeon general of the 5th army; Tech. Sgt. Earl M. Ratzer, 2545 N. Central Park av., Chicago, and Master Sgt. Clarence Neilson of Madison, Wis.

WOMAN REPORTS COAT STOLEN.

Mrs. Mollie Goldstein, 3844 Fullerton av., reported yesterday to police that her $175 Persian lamb coat was taken from the Fullerton Furniture store, where she is employed.

NETCHER'S BOSTON STORE
State, Madison and Dearborn Streets

Easy to Launder
NYLON PANTIES

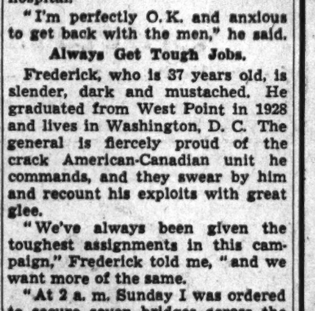

Plainly-Tailored!
$1.95

These nylon panties are just as long wearing, just as perfect fitting and just as soft and soothing to the skin as your favorite nylon hose. You'll be completely sold on them once you've worn nylon panties. Sizes small, medium and large.

THIRD FLOOR—CENTER.

To the prices of our mdse. will be added an amount approximately equivalent to the Retailers' Occupational Tax.

Mandel's

Frosty White and Pastel Earrings

The ears have it! Glamour! When dressed up in these bright white or pastel colored earrings. Fascinating designs in dainty white and pastels of pink, blue, aqua, rose, orchid, yellow, green, red, amber. See them.....Pair $1

*To the above price will be added 20% for Federal Excise Tax

Jewelry—First Floor—Wabash

Sail-White Shoes by Vitality to Steer Your Steps to Summer

That wonderfully comfortable Vitality last . . . that gracefully beautiful style, "Iola" . . . done this time in sail-white crushed kid. Air-conditioned with tiny perforations. Sizes 4½ to 10, AAAA to C..... $6.95

Be Sure to Bring Ration Book No. 3 with Airplane Stamp 1 or 2 Attached

Shoe Salon—Fifth Floor—State

MANDEL BROTHERS

...The Hub is Long on Shorts

Pleated all around. Pastels, white and navy. 10-16. $5.95

Jaunty cotton twill in white, blue, maize, navy. Sizes 12-20. $2.95

High-water length; black and white check (rayon sharkskin). sizes 10 to 18. $3.95

SIXTH FLOOR

THE HUB
Henry C. Lytton & Sons
Chicago Oak Park Evanston Gary

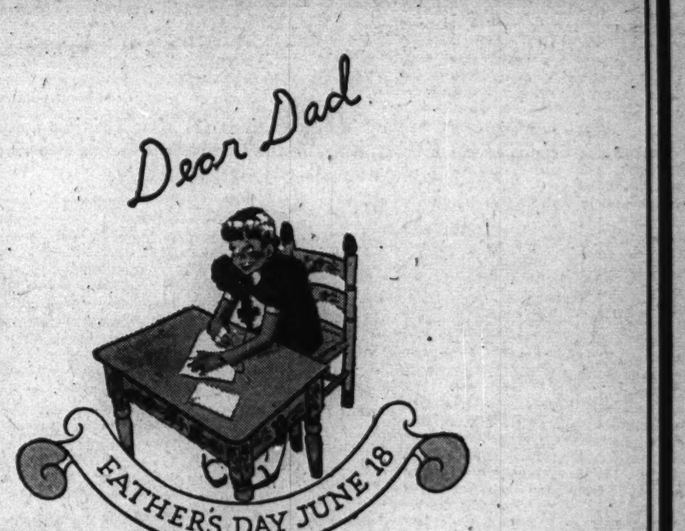

Dad deserves the best . . and he knows it's the best if it bears the Rothschild label

DE LUXE WHITE SHIRTS
$3.95
There's extra quality in the sleek white broadcloth . . extra quality in the needling and in every detail throughout

MANSCO SWEATERS
$2.95 to $7.50
There's cashmere-like quality in the fine, soft yarns . . in rich tan shades and in sleeveless, slip-over and jacket styles

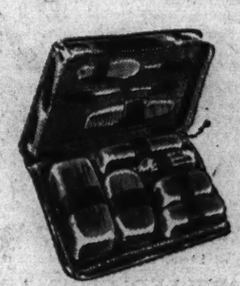

FITTED CASES
$12.50 to $27.50
Traveling isn't quite as comfortable these days as it used to be. A fitted case may act like aspirin on Dad's traveling headaches

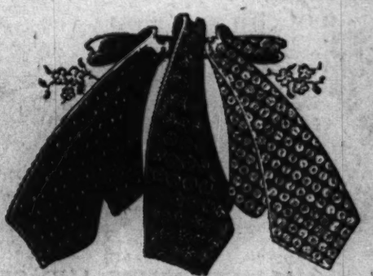

CORONATION TWILL TIES
$2.50
They're in smart foulard patterns . . with plenty of quality in the needling and in the pure dye pure silk. Give Dad several

QUALITY PAJAMAS
$2.42 to $7.50
Here are complete selections from famous quality makers . . in coat or middy styles & in regular or sheer weights

SPORT SHIRTS
$2.25 to $10
Gay ones, sedate ones . . colorful ones, plain ones . . sport shirts to suit every taste and every purse & every size

MAURICE L. ROTHSCHILD
State at Jackson

Rescue Troops from Landing Craft Broken in Two by Mine—Tanks Assault Beaches Thru Surf

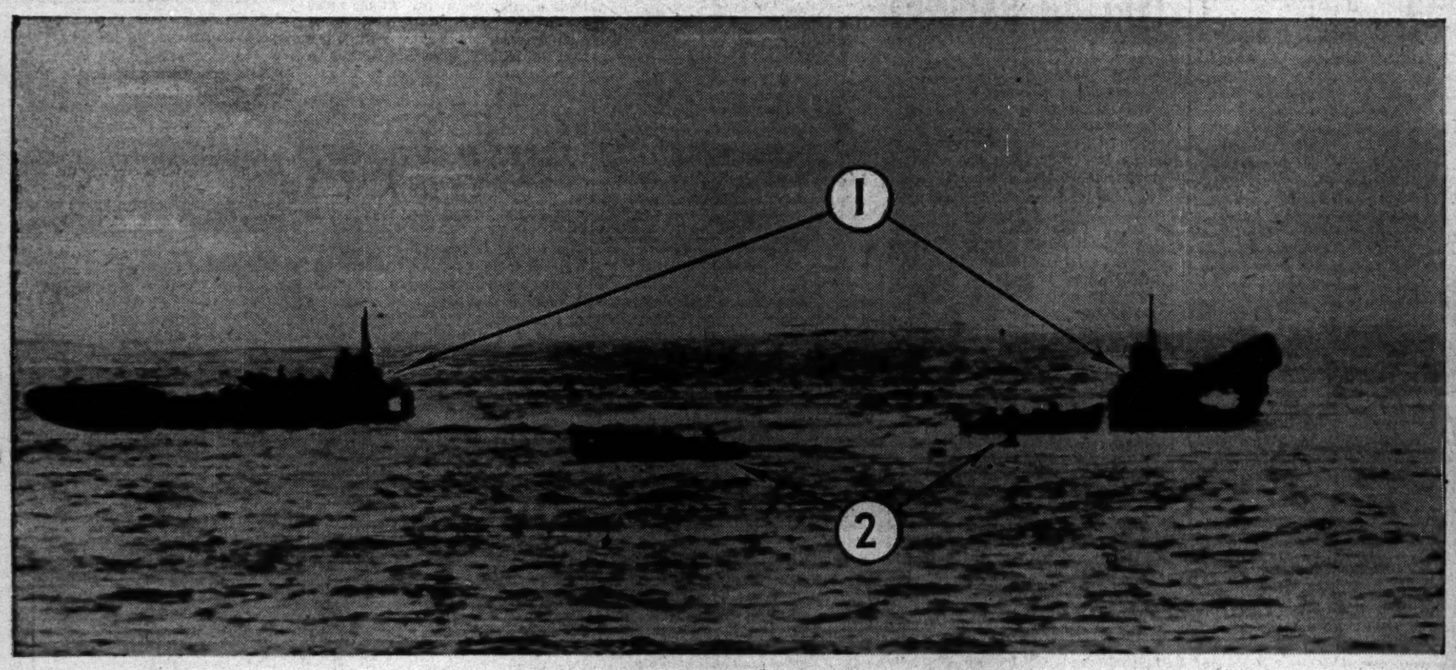

[Acme Telephoto: By Signal Corps Radio.]

Allied landing craft, broken in two sections (1) after striking a mine near the French invasion coast, drifts in the English channel as two small rescue boats (2) near one part of the vessel to pick up survivors. Incident occurred during first landings on the Normandy beaches.

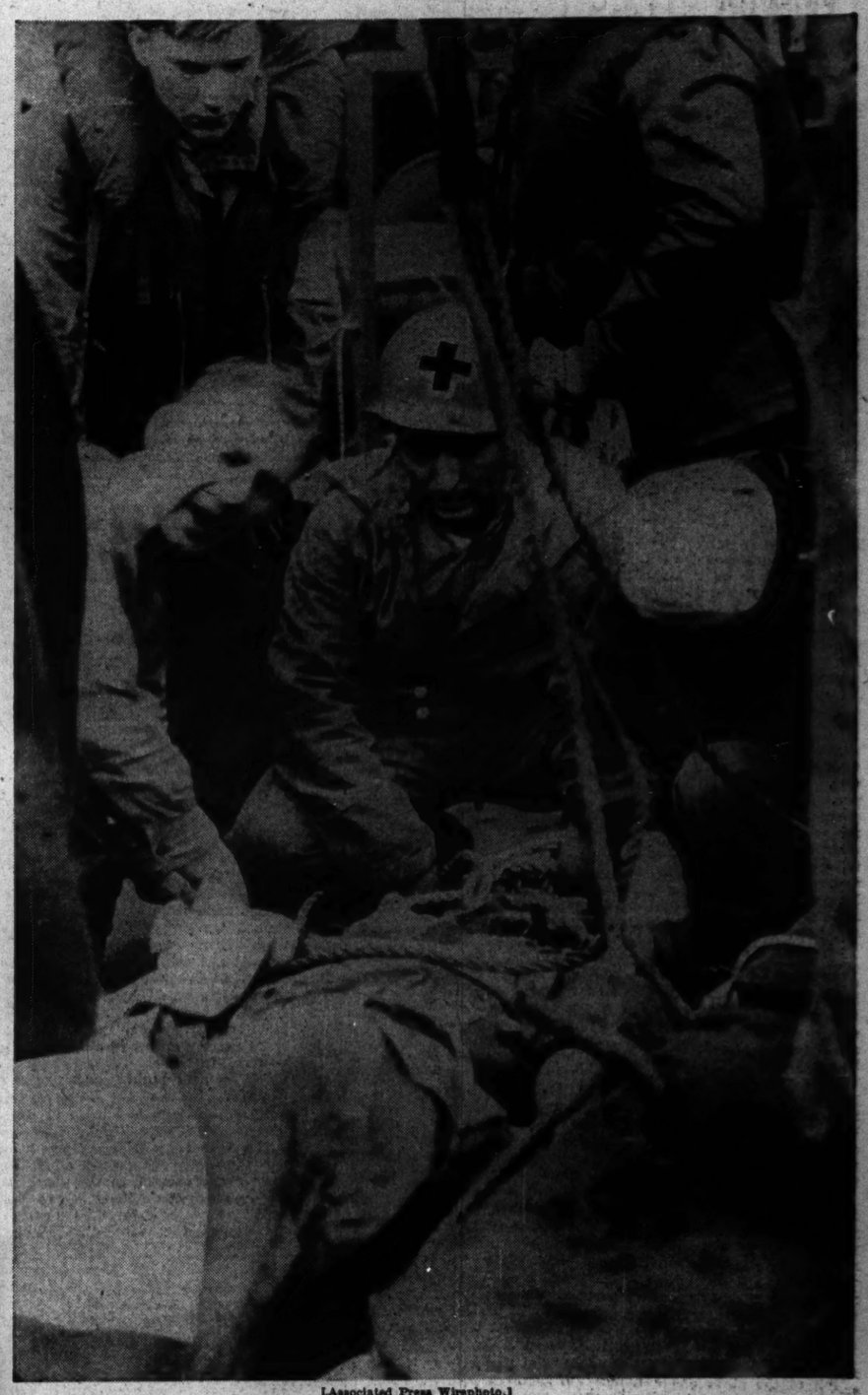

[Associated Press Wirephoto.]

Medical corpsmen tend an allied soldier wounded in invasion assault on the German-held beaches after he has been taken aboard a landing craft for transfer in mid-channel to troopship bound from France back to England.

[Acme Telephoto: By Radio from Stockholm.]

Nazi soldier examines an Anglo-American freight transport glider which the Germans claimed was among many shot down over France in the first invasion assault. Glider borne troops were among the first allied forces to engage in bitter battles with the enemy.

[Associated Press Wirephoto: By Signal Corps Radio.]

ALLIED TANKS AND SELF-PROPELLED GUNS ADVANCE THRU SURF ONTO FRENCH BEACH.

[Associated Press Wirephoto: From Signal Corps.]

American assault troops, laden with full packs, wade thru the shallow water as they reach their beachhead destination in the invasion of the coast of Normandy. Note massed craft in background and the invasion barriers erected in the surf (upper left).

[Acme Telephoto of Official U. S. Navy Photo: By Signal Corps Radio.]

Smoke rising from a roadside in France as army shore engineers exploded German land mines to clear the path for advancing allied forces. The engineers were in the vanguard of troops racing ahead to extend beachhead holdings.

[Acme Telephoto: By Signal Corps Radio.]

Americans wounded in the storming of the French coast wait on the beach until ships to transport them back to England can reach them. With them are medical corpsmen.

LEAFLETS FROM 'IKE' CALL UPON FRENCH TO HELP

Day of Liberation Has Dawned, He Says.

SUPREME HDQ., Allied Expeditionary Force, June 9 (AP).—A proclamation by Gen. Eisenhower dropped on enemy held areas in France and posted in areas liberated by the allied forces:

"Citizens of France:

"The day of liberation has dawned. Your comrades in arms are on French soil.

"I am proud to have under my command the gallant forces of France who have so long trained and waited for this day when they can take part in the liberation of their home country.

"United we come to settle on the battlefield the war you have continued heroically thru years of stubborn resistance. We shall destroy the Nazi tyranny root and branch so that the peoples of Europe may have a new birth of freedom.

"As supreme commander of the allied expeditionary force, there is imposed on me the duty and responsibility of taking all measures essential to the prosecution of the war. Prompt obedience to such orders as I may issue is necessary.

Own Civil Rule Pledged.

"All persons must continue in the performance of their present duties unless otherwise instructed. Those who have made common cause with the enemy and so betrayed their country will be removed. It will be for the French people to provide their own civil administration and to safeguard my troops by the effective maintenance of law and order. Members of the French military mission attached to me will furnish assistance to this end.

"The valor and extreme sacrifice of the millions who have fought under the banner of resistance have helped and will continue to help the success of our arms. The presence of the enemy among you has made tragically necessary the aerial bombardment and military and naval operations which have caused you loss and suffering. This you have accepted courageously, in the heroic tradition of France, as part of the inevitable price we all must pay to attain our goal, which is our freedom.

"Every resource will be required for the expulsion of the enemy from your country. Battle may inflict on you further deprivation. You will realize that munitions of war must come first, but every endeavor will be made to bring to you assistance that you need so sorely.

Victory Is "Certain."

"I rely on your assistance in the final crushing of Hitlerite Germany and the reestablishment of the historic French liberties. When victory is won and France is liberated from her oppressors, the French people will be free to choose at the earliest possible moment, under democratic methods and conditions, the government under which they wish to live.

"The enemy will fight with the courage of despair. He will neglect no measure, however ruthless, which he thinks may delay our progress. But our cause is just, our armies are strong. With our valiant Russian allies from the east, we shall march to certain victory."

PATRIOTS HUNT FOR TRAITORS IN FREED BAYEUX

LONDON, June 9 (AP).—Violence already has broken out against collaborationists in liberated Bayeux, where a manhunt was under way for suspected traitors, reports from the invasion battle front said today.

Except for incidents in Bayeux, where enraged French citizens were reported to have marched one collaborationist thru the streets lashing him with whips and sticks, and to have beaten a Vichyite policeman, the French appeared to be carrying on blandly with their everyday affairs.

Lt. Charles Ray, Bement, Ill., saw a French woman chase her three children into the shelter of a hedge when fighter-bombers appeared. "No sooner had she hid them than a bomb shook a house near-by," he said. "They weren't harmed."

Peasants seem so nonchalant as they watch bombs fall that "you wouldn't think they knew there was a war on," Lt. Gabriel Bartholemew, Los Angeles, Cal., a Thunderbolt fighter-bomber pilot, reported.

CHINESE BATTLE JAPS IN OUTER CHANGSHA FORTS

CHUNGKING, China, June 10 [Saturday]—(AP).—Fighting is raging in the outer defenses of Changsha and the Japanese are tightening an arc against this Hunan province city, the Chinese high command said today, while in two other Chinese provinces sudden flare-ups were expected as the enemy massed troops for new thrusts.

PAINT BRUSHES STOLEN.

P. J. Shapiro, 900 Argyle st., a painter, yesterday reported the theft of six paint brushes and a pair of work shoes, valued at $151, from 4829 N. Kimball av., where he was working.

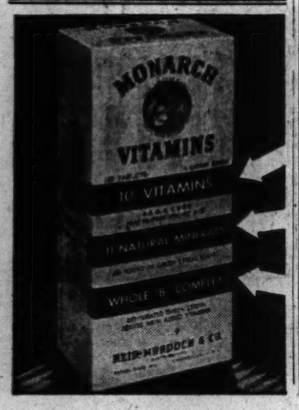

Planes Sink Jap Destroyers

(Story on page 1.)

Scene of Pacific victory over enemy flotilla.

Japs Driven Back on Burma Fronts

(Story in adjoining column.)

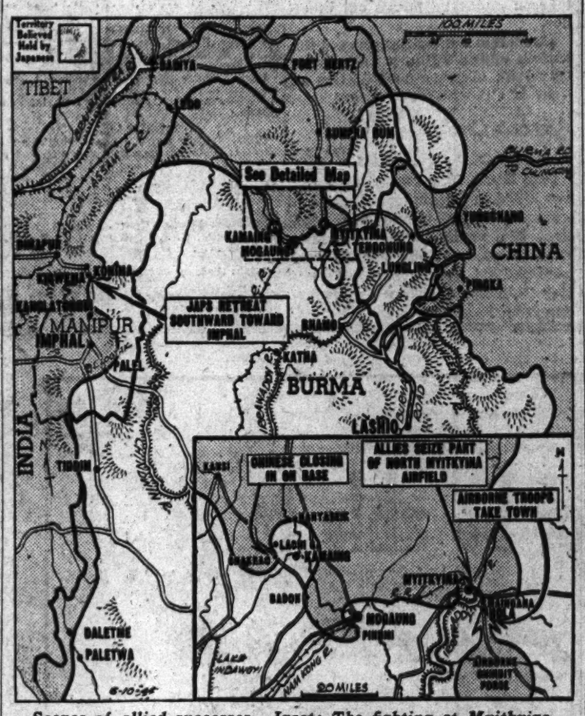

Scenes of allied successes. Inset: The fighting at Myitkyina.

F.D.R. MAY MEET GEN. DE GAULLE FOR POLICY TALK

Washington, D. C., June 9 (AP).—The possibility arose today that President Roosevelt and Gen. Charles de Gaulle, who do not see eye to eye on the administration of French affairs, may have a meeting in Washington this summer, presumably to discuss the American government's policy toward De Gaulle's activities.

President Roosevelt said at a press conference that Vice Adm. Raymond Fenard, head of the French naval mission, had visited him to ask if he would be willing to receive De Gaulle, who is leader of the French committee of liberation.

The President said he informed Fenard that he would be happy to see De Gaulle between June 22 to 30 or July 6 to 14. Fenard now is on his way to see De Gaulle in London.

ALLIES HIT JAPS ON 3 FRONTS OF INDIA AND BURMA

SOUTHEAST ASIA HDQ., Kandy, Ceylon, June 9 (AP).—Allied forces have punched suddenly forward on all major sectors of the India-Burma front. In the east they seized the northern end of the Myitkyina air field; near Kamaing, occupied several villages and routed enemy troops in disorder, and on the India side pursued Japanese south from Kohima, headquarters announced today.

As Lt. Gen. Joseph W. Stilwell's Chinese-American forces penetrated the north Burma stronghold, Chinese inside the town fought to new positions from the south and repelled enemy night attacks and two miles north of the city Maj. Gen. W. D. A. Lentaigne's air borne Chindits captured the village of Hola, near Maingana.

Hem in Kamaing.

Chinese troops further hemmed in the enemy base of Kamaing, 40 miles northwest of Myitkyina, driving down the Mogaung valley and closing the gap between an established roadblock west of Lachi Ga, six miles northwest of Kamaing, and Sakan. More than 200 Japanese were killed in the fighting there, and the Chinese seized three 150 mm. guns, two 75 mm. guns, and other equipment.

Near Nanyaseik, 10 miles north of Kamaing, where the enemy was reported withdrawing in disorder, the Chinese also inflicted heavy casualties and seized vehicles and supplies. The village of Chakrao, six miles west of Kamaing, has been occupied.

Find 100 Japs Dead.

Twelve miles southeast of Kamaing other Chinese elements captured the village of Badon and found 100 enemy dead in the sector.

South of Mogaung, 25 miles southeast of Kamaing, allied troops occupied the village of Pinhmi, captured supply dumps, and inflicted severe casualties. The bulletin said Chindit troops now control most of the hill positions east of Mogaung.

In the India fighting Japanese were retreating southward from the Kohima sector on the road to Imphal, and it was not clear where they would make a stand, the bulletin said. Tank supported allied troops reached milestone 60, 14 miles from Kohima, after enemy demolitions had been cleared, and drove the enemy from Kigwema, five miles southeast of Kohima, and Kezoma, seven miles southeast.

Bomb Peiping Railroad.

CHUNGKING, China, June 9 (AP).—Stabbing into North China, fighter planes of Maj. Gen. Claire L. Chennault's Chinese-American wing yesterday struck the Peiping-Hankow railroad at two points, wrecking locomotives and strafing many freight and passenger cars. A bul-

Convicted

(Story on page 1.)

Hans Max Haupt leaving courtroom yesterday with bailiffs after he was found guilty in second trial. [TRIBUNE Photo.]

PENNIES BUILD $500 FUND FOR 'CHICAGO' CREW

Nearly $500 was reported collected yesterday in a drive for a penny apiece from each of the 380,000 Chicago public school pupils to establish a welfare fund for the crew of the new cruiser Chicago. The ship, to be launched this summer, will replace the Chicago which was sunk Jan. 29, 1943, near Guadalcanal. James T. Gaffney, assistant superintendent of schools, said returns from the drive, which ended yesterday, should be complete Monday or Tuesday and that the goal probably will be reached.

Tito's Forces Gain on Island Off Yugoslavia

LONDON, June 9 (AP).—Marshal Tito's partisan forces are gaining in their drive to occupy the German island of Brac, largest and most populous of the Dalmatian Islands off the Adriatic coast of Yugoslavia, the free Yugoslav radio today said. The broadcast said the island's fortified town of Sveti Petar was captured with 200 German casualties and much material.

MEXICO CITY and Monterrey

American Airlines provides swift, daily service to these important Mexican cities. *Ticket Office:* Palmer House Arcade. Please make reservations well in advance.

Phone PORtsmouth 7000

AMERICAN AIRLINES Inc.

ROUTE OF THE FLAGSHIPS

Mandel's

Lacy and Pretty and Cool for Summer

Appealing . . . attractive and in a host of different styles: sailors, cartwheels, shepherdess brims, Casablancas, others! Wear one as a compliment catcher with pretty prints and pale pastels. In white, black, brown, navy, yellow, pink or lilac. $7.95

Millinery—Fifth Floor—State

Sharkskin Separates

Frosty-white rayon sharkskin, dramatic against your tanned skin. Washes easily . . . retains its crisp freshness. Sizes 12 to 18

The Jacket $2.95

The Skirt $2.95

Mail, Phone Orders

Blouses—Third—Wabash

Chambray Stripe Dress

Those slim stripes and starchy white collar give you a cool, unruffled look. Scallop trim, button front. In blue, green, brown or red with white. Sizes 10 to 18 ..... $10.95

Mail and Phone Orders Filled

Pin Money Dresses, 4th, Wabash

MANDEL BROTHERS

Mandel's

Jr. Chicagoan Cool Butcher Rayon Suit

There's a clever twist to the jacket that does things for your figure . . . plus an eyecatching double row of tiny buttons and a lacy trim. Something pretty special, isn't it? Marvelous colors: Aqua blue, red, brown, maize. Sizes 9-15 ..... $10.95

Jr. Chicagoan Shop—Fourth Floor—State

MANDEL BROTHERS

Mandel's

Show Your Shoulders to the Summer Sun

A designer's inspiration turns into the coolest summer fashion ever! Bare back dresses do justice to your hard-won tan, keep you cool and unruffled. See them at Mandel's today.

A. Woven chambray sunback in sailing blue only. Sizes 12 to 18 ..... $3.95

B. Cotton print wraparound sunback dress. White background. Sizes 10 to 18 ..... $8.95

C. Striped cotton with pique jacket. Brown, blue, green. Sizes 10 to 16. The dress $7.95

The Jacket $3

Mail and Phone Orders Filled. Call State 1500

Sportswear—Third Floor—Wabash

Summer Suits Are Trim Town-Farers

You'll wear your suit-dress for a million and one occasions—love it for its lush colors, neat tailoring. We've shown only two from our wonderfully attractive collection of two-piece spun rayons.

A. Two-tone Suit—Yellow or red print skirt with luggage or black jacket. Sizes 10 to 20 ..... $16.95

B. Two Button Suit Dress—Softly tailored in lovely shades of raspberry or lilac. Sizes 12 to 18 ..... $19.95

Misses' Pin Money Dresses—Fourth Floor—Wabash

MANDEL BROTHERS

30 ILLINOISANS IN ARMY REPORT OF 400 WOUNDED

14 Chicagoans Included in Casualty List.

[Chicago Tribune Press Service.]

Washington, D. C., June 9.—The names of 400 United States soldiers wounded in action were made public today by the war department. Casualties are included from the Asiatic, European, Mediterranean, Middle Eastern, South Pacific and Southwest Pacific areas.

Thirty Illinoisans are listed, 14 of whom are Chicagoans. Casualties listed are from the Mediterranean area, except where indicated elsewhere in brackets.

CHICAGO AND VICINITY.

Bolotin, Staff Sgt. Norman R.—Mrs. Minnie Bolotin, mother, 1342 S. Karlov av.

Butkus, Staff Sgt. Walter J.—Mrs. Ursula Butkus, mother, 706 Helmholtz, Waukegan.

Duffy, Sgt. Robert R.—Mrs. Jewell R. Duffy, mother, 8128 Laflin st. [European.]

Eslinger, Pvt. Wilbur J.—Joseph Eslinger, father, 5812 W. Walton st.

Gawlik, Pvt. Walter J.—Joseph Gawlik, father, 2866 N. Woodard st.

Gorski, Tech. 5th Grade Frank E.—Casimir Gorski, father, 1423 W. 17th st. [Southwest Pacific.]

Koenig, Sgt. Lowell—Harry D. Koenig, father, 924 Hyde Park blvd. [So. Pacific.]

Koetzle, Pvt. Daniel J.—William Koetzle, father, 9414 S. Clifton Park av., Evergreen Park.

Mende, Sgt. Ralph A.—Mrs. Martha A. Mende, mother, 2107 S. 17th av., Maywood.

Olson, Pvt. Harold H.—Mrs. Helen P. Olson, wife, 516 State st., Calumet City.

Pasek, Tech. 4th Grade Stanley J. Jr.—Stanley J. Pasek Sr., father, 1816 W. Thomas st.

Schindler, Pvt. 1st Class Harry—Max Schindler, father, 918 W. Winona st.

Scholz, 2d Lt. Richard W.—Albert F. Scholz, father, 2620 N. Drake av.

Sikowich, Pvt. Mike—Mrs. Pauline Jobernik, mother, 4828 S. Karlov av. [Southwest Pacific.]

Street, Pvt. 1st Class Clarence J.—Miss Jane Johnson, friend, 1132 W. 14th st. [Southwest Pacific.]

Tafel, Pvt. 1st Class Robert H.—Mrs. Amanda Tafel, mother, 1030 Roscoe st.

Steiner, 2d Lt. Mahlon A.—Mrs. Mary A. Steiner, mother, 6585 Lakewood av. [European.]

Toomey, Pvt. Joseph A.—Mrs. Mary W. Toomey, mother, 5834 W. Madison.

DOWNSTATE ILLINOIS.

Benzon, 2d Lt. Paul W.—Mrs. Selma M. Benzon, mother, Andover.

Bolls, Sgt. Ernest E.—Mrs. Ona Ward, mother, 1163 Sunset av., Decatur.

Kockanowski, Pvt. William F.—Mrs. Clara R. Kockanowski, wife, 1811 Sterling st., La Salle.

Chakiosh, Staff Sgt. Pete—Mrs. Anna Chakiosh, mother, Benld.

Downey, Pvt. Robert F.—Leonard Franklin Downey, father, 1520 N. Logan st., Danville.

Hamilton, Staff Sgt. William E.—James E. Hamilton, father, Warrensburg. [European.]

Keegan, Tech. Sgt. John R.—John Keegan, father, 420 S. Johnston av., Rockford. [European.]

Ellberg, Sgt. Philip N. Jr.—Philip N. Ellberg, father, 807 E. Jefferson st., Morris. [Southwest Pacific.]

Law, Pvt. 1st Class Russell S.—Russell H. Law, father, 510 N. Edwin, Champaign.

McMillan, Pvt. John W.—Mrs. Lucy S. McMillan, mother, 903 Congress av., East St. Louis.

Tonila, Tech. 5th Grade John P.—Miss Mildred Tonila, sister, 647 N. 4th st., Springfield.

Veach, Staff Sgt. Robert R.—Mrs. Emma Veach, mother, Bloomington. [Southwest Pacific.]

INDIANA.

Clingerman, Pvt. Arthur R.—Melvin Clingerman, father, 716 N. Mill st., North Manchester. [Southwest Pacific.]

Engelbrecht, Pvt. James W.—Mrs. Nettie Engelbrecht, mother, 1421 Taylor st., Ft. Wayne. [Southwest Pacific.]

Gonsiorowski, Corp. Valerian F.—Mrs. Eleanor M. Gonsiorowski, wife, 4707 Johnson st., Hammond. [Southwest Pacific.]

Wagner, Staff Sgt. Albert J.—Mrs. Evelyn A. Wagner, wife, Sunman. [European.]

Ley, 1st Lt. Edmund A.—Mrs. Rosa L. Ley, mother, Kewanna.

Morris, Pvt. Russell M.—Mrs. Olive Hayes, mother, 516 Virginia av., Elkhart.

Watson, Pvt. 1st Class William E.—Mrs. Blanche F. Hansen, mother, 429 Nussbaum av., Ft. Wayne.

MICHIGAN.

Lasher, Sgt. Jack M.—Mrs. Mamie Lasher, mother, 529 N. Grand av., Lansing.

Lasher, Sgt. Jack M.—Mrs. Mamie Lasher, mother, 529 N. Grand av., Lansing.

Patterson, 1st Lt. Harold M.—Mrs. Margaret O. Patterson, wife, Ravenna.

Spitsley, Pvt. Ronald W.—Mrs. Theresa Spitsley, mother, Westphalia.

Torres, Pvt. Carl F.—Mrs. Julia E. Torres, mother, 11 Wilson ct., Battle Creek.

Bradner, Pvt. 1st Class Bert J.—Mrs. Edna Bradner, mother, Milan. [Southwest Pacific.]

Johnson, Pvt. 1st Class Everette G.—Mrs. Clara Johnson, mother, 113 Lincoln st., Hart. [European.]

WISCONSIN.

Gracyalny, Sgt. Harry A.—Mrs. Estella Gracyalny, mother, 2324 S. 20th st., Milwaukee. [Southwest Pacific.]

Kravetz, Pvt. Joseph C.—Charles J. Kravetz, father, 118 W. Pine st., Milwaukee.

Lee, Pvt. 1st Class Kenneth A.—Mrs. Hattie Lee, mother, Reeseville.

Loomis, Pvt. 1st Class Robert C.—Mrs. Ann I. Loomis, mother, 1017 S. 16th st., Milwaukee.

Wounded on Many War Fronts

Staff Sgt. N. R. Bolotin [left] and Staff Sgt. W. J. Butkus.

Pvt. W. J. Eslinger [left] and Pvt. W. J. Gawlik.

Sgt. R. R. Duffy [left], Tech. F. E. Gorski, and Pvt. Mike Sikowich [right].

Sgt. Lowell Koenig [left], Sgt. R. A. Mende, and Pvt. H. H. Olson [right].

Tech. S. J. Pasek Jr. [left], Pvt. Harry Schindler, and 2d Lt. R. W. Scholz [right].

Pvt. R. H. Tafel [left], 2d Lt. M. A. Steiner, and Pvt. J. A. Toomey [right].

Fire Sweeps Thru Army Warehouse at Fort Myer

Washington, D. C., June 10 [Saturday]—(AP).—The war department said that fire had swept thru the reclamation warehouse at Fort Myer, Va., shortly after 1 o'clock this morning. Virginia residents said the flames could be seen for several miles.

U.S. TO SHELTER 1,000 REFUGEES AT OSWEGO, N.Y.

Washington, D. C., June 9 (AP).—Refugees are streaming out of Europe in such numbers that shelter centers will have to be doubled in capacity, President Roosevelt said today in announcing that 1,000 will be brought to this country and housed at Fort Ontario, near Oswego, N. Y.

Located on the shore of Lake Ontario, the fort has 150 buildings providing accommodations for 2,500. It is in charge of Capt. Walter Land.

Mr. Roosevelt told a news conference that 1,800 refugees reached southern Italy last week from Yugoslavia alone. He said havens already established at Casablanca and elsewhere in the Mediterranean area have facilities to care for 20,000 and that these will be expanded and new ones established to make room for 40,000.

The 1,000 to be brought to Fort Ontario, Mr. Roosevelt said, are all that he anticipates will come to this country. It was indicated that bringing them here is intended primarily as a token of this nation's willingness to do its part in meeting the problem.

REDS BEAT BACK ATTACK BY NAZIS IN OLD POLAND

Take Another Height North of Iasi.

LONDON, June 10 [Saturday]—(AP).—A spurt of fighting northwest of Tarnopol, in old Poland, was announced early today in the broadcast supplement to the Russian bulletin.

The announcement came after earlier Moscow dispatches had indicated the Red army was ready to open its expected offensive from the east in coördination with the allied invasion of Europe from the west.

In the Tarnopol sector German infantry broke into a populated place yesterday, but was driven out, Moscow said.

Another Height Taken.

Soviet units also took another height north of Iasi in Romania, wiping out more than a company of the enemy, the supplement stated.

Elsewhere the front remained quiet, altho Moscow said German aerial stabs over the region northeast of Stanislawow increased.

There were new indications of uneasiness in Germany and among the axis Balkan satellites as the Russian drive was awaited.

A Nazi radio commentator, Ernst von Hammer, who on Thusday said that powerful Russian forces had launched an offensive on a wide front north of Iasi in Romania, backed down yesterday, declaring that "yesterday's fighting north of Iasi petered out somewhat."

The German high command's bulletin said the Russians "made several unsuccessful counter-attacks northwest of Iasi" on Thursday and that "local fighting is reported from northwest of Tarnopol," a sector about 200 miles above Iasi.

Nazis Face "Shaking" Blow.

Indications were plain, however, that the Red army offensive was about ready to roll. Eddy Gilmore, Associated Press correspondent, cabled from Moscow that all signs pointed to an early opening of the offensive.

"From three recent trips to the front areas recently," he wrote, "I am able to back up the prediction. There are preparations for an attack which should shake Hitler from Russian soil to Berlin."

British dispatches from Switzerland reported a spreading uneasiness in Romania resulting from the Germans' apparent inability to recoup in the Iasi sector, and reports from axis sources said Premier Antonescu might be forced out of office.

Hungarian authorities scraped the bottom of the military man power barrel by ordering mobilization of their last potential effectives.

FLYER BEING TRIED ON CHARGE OF RAPE DENIES USING FORCE

Santa Ana, Cal., June 9 (AP).—For six hours Capt. Morrison J. Wilkinson, 28, testified at his court martial today, reciting his life story and winding up with a general denial of nine charges against him, which include rape, attempted rape, lewd and lascivious conduct, bigamy, and larceny.

The former Flying Tiger said that at no time did he use force against the various women who had brought accusations against him.

Regarding the charge of bigamy, Wilkinson said that when he received papers of an interlocutory divorce granted Mrs. Margaret Gonzales Wilkinson, he believed he was divorced. He also denied a charge of larceny, brought as the result of an allegation by Mrs. Wilkinson that he stole a watch belonging to her.

He disclosed that he had obtained the credentials of an uncle from Wisconsin State Teachers' college, La Crosse, Wis., to qualify for air force training.

Aurora Cadet Is Killed in Crash at Texas Field

Dale Beam, 19, an army air cadet, was killed in a training plane crash yesterday near Goodfellow field, Tex., his parents, Mr. and Mrs. W. L. Beam, 737 Spring st., Aurora, were notified. Beam joined the army May 30, 1943, following his graduation from East High school, Aurora.

7 ILLINOISANS IN NAVY LIST OF 128 CASUALTIES

[Chicago Tribune Press Service.]

Washington, D. C., June 9.—The names of 128 casualties were made public today by the navy department. Casualties are included from the navy, marine corps, and coast guard. The report lists 47 dead, 23 wounded, and 58 missing.

C. R. Marquiss.

Seven Illinoisans are named, including three Chicagoans:

CHICAGO AND VICINITY.

Bonshire, William Oliver, radio man 3d class, U. S. N., missing. Parents, Mr. and Mrs. George Edward Bonshire, 9440 S. Champlain av.

Como, Michael Richard, boatswain's mate 2d class, U. S. N. R., missing. Parents, Mr. and Mrs. Michael Como, 1025 S. Oakley.

Marquiss, Charles R., ensign, U. S. N. R., dead. Parents, Mr. and Mrs. Charles Ruben Marquiss, 322 S. Park av., La Grange.

Schoenbacher, Maynard, fireman 2d class, U. S. N. R., wounded. Wife, Mrs. Violet Elvira Schoenbacher, 518 E. 77th st.

DOWNSTATE ILLINOIS.

Lutz, Arthur Charles, pharmacist's mate 3d class, U. S. N. R., missing. Wife, Mrs. Mary Lutz, Belleville.

Talley, Kenneth Edwin, boatswain's mate 1st class, U. S. N. R., dead. Father, James Allen Talley, Christopher.

Taylor, George Wesley, seaman 2d class, U. S. N. R., missing. Parents, Mr. and Mrs. John Herbert Taylor, 1724 W. Olive st., Bloomington.

INDIANA.

Cannon, Russell Eugene, seaman 1st class, U. S. N. R., missing. Parents, Mr. and Mrs. Forest Cannon, Lynnville.

Davis, Glenn Foster, storekeeper technician 2d class, U. S. N. R., missing. Parents, Mr. and Mrs. Emery Earl Davis, Pendleton.

MICHIGAN.

Cline, Joseph Leroy, aerographer's mate 2d class, U. S. N. R., missing. Parents, Mr. and Mrs. Joseph Frank Cline, Clawson.

Showers, Lyle Foster, pharmacist's mate 3d class, U. S. N. R., dead. Parents, Mr. and Mrs. Claude Foster Showers, 104 Cross, Dowagiac.

Stokloss, Edward Henry, hospital apprentice 2d class, U. S. N. R., missing. Parents, Mr. and Mrs. Frank Stokloss, Ecorse.

WISCONSIN.

Jelak, Andrew John, aviation machinist's mate 2d class, U. S. N. R., dead. Wife, Mrs. Hilde Mary Jelak, 148 S. 68th st., Milwaukee. Mother, Mrs. Helen Jelak, 1334 N. 15th st., Milwaukee.

"FIRST OVER THE BARS"

HUNTER

R

Chicago, 4/5 Qt., $3.73 Pt., $2.38

An American Gentleman's Whiskey Since 1860

HUNTER

Hunter Distilleries Co., Inc., Louisville, Ky. 86.8 proof. 49% grain neutral spirits.

Why you may not be able to get

RALEIGH

cigarettes today

IN MOST PARTS of the country Raleigh Cigarettes are still available in normal quantities. But, in case a shortage has already reached your community, we want to explain the reason for it.

35% of our capacity is devoted exclusively to producing cigarettes and tobacco for the armed forces of this country and our allies. But we are able to supply them—and normal civilian demand—by working two shifts on a 48-hour-a-week basis.

There are enough Raleighs for any normal demand, but there are not enough to stand hoarding and panic buying. That's why we ask you to be fair to your fellow Raleigh smokers by ordering Raleighs only as you need them. And that's why we ask wholesalers and retailers to keep only normal stocks.

Overstocking and overbuying not only leave the other fellow high and dry—but they keep you from enjoying Raleighs at their best.

Raleighs are outstanding among cigarettes today because they are still made with generous quantities of fully aged 1940 and 1941 Domestic tobaccos. And these are still blended with rich, aromatic Turkish tobaccos from choice pre-war vintages, now irreplaceable.

The release of sufficient quantities of glycerine, the world's best moisture-control ingredient, enables us to use pre-war quantities for lasting freshness. And this freshness is further protected by our exclusive laminated inner wrap.

But no cigarette—not even a Raleigh—can give you its full goodness if stored overlong.

For these reasons—and to guarantee you perfect pre-war smoking—we are obliged to ration the orders for Raleigh Cigarettes.

While this may make it difficult for you to get Raleighs at times, it will assure you that the Raleighs you do get are always top quality. And we think you'll agree that this assurance more than outweighs the inconvenience.

T. V. Hartnett, *President*

Brown & Williamson Tobacco Corporation
Louisville, Kentucky

QUALITY IS NEVER RATIONED IN A RALEIGH

Odds in Your Favor:

1,481,000 to 1

Fire could destroy your property in an hour. Your indemnity could be roughly 1,481,000 times what you paid for that hour's insurance.

On the average, one pays 59 *cents* per year for 100 *dollars* stock fire insurance in Illinois. It would take 169 years (1,481,448 hours) for you to pay out as much as you could collect.

Can you afford *not* to have such economical protection for *all* your insurable property? Make sure you have what you need : : : get in touch with any office displaying this symbol : : : or write for free booklet: *"Check Your Own Insurance."*

BONDED QUALIFIED MEMBER — CHICAGO BOARD OF UNDERWRITERS — RELIABLE INSURANCE SERVICE

No. 10 in a series of messages provided by the 5,000 agents and brokers in Cook County, and their over 200 stock fire insurance companies chosen for 80% of all Illinois fire insurance, who maintain this 95-year-old organization for your protection.

CHICAGO BOARD of UNDERWRITERS

175 WEST JACKSON BOULEVARD

INSURE YOUR FUTURE WITH EXTRA *WAR BONDS*

ROWDY NEW DEAL AGENTS IN BRAZIL CAUSE PROTEST

Latin Educator Says They Endanger Amity.

Frederick, Md., June 9 [Special].—Assailing "rowdy and drunken" conduct of members of New Deal agencies representing the United States government in Brazil, Dr. Hernane Tavares de Sa, Brazilian educator, today charged that relations between the United States and Latin American countries have been deteriorating for months.

Dr. Tavares de Sa, who is special adviser to Nelson A. Rockefeller, coordinator of inter-American affairs in Washington, D. C., made his charges before the International Education assembly on Hood college campus.

He warned delegates of 32 allied nations that resentment is being stirred up in South America by "bungling" and "arrogant" United States officials. As a result of what he termed a "shocking" situation, he said he would resign soon from his advisory post.

Three Causes Listed.

The Brazilian representative, professor on leave from the University of Sao Paulo, attributed the "deterioration of inter-American relations" to three main reasons: political, economic, and personal conduct.

He declared New Deal agencies have been "pouring officials by the thousands into Latin American countries with the most disastrous effect." He said the conduct of these officials has worked adversely on the feelings of Brazilians toward the United States.

Dr. Tavares de Sa criticized the New Deal representatives for "unorthodox conduct," saying they spent too much money and became "rowdy and drunk in the best casinos," where higher type Brazilians go. He said there were other cabarets for such conduct.

Called Ignorant of Customs.

The educator said these officials were "not carefully selected" and "know nothing of the background of Brazil and how to act around Brazilians."

He charged that they flaunt their own mannerisms, disparage the people of Brazil, and keep themselves socially segregated from the Brazilians.

News of the deteriorating relations "has been very carefully kept out of the press in this country," the educator asserted. He did not explain what he meant by this.

[The Chicago Tribune recently published a series of 18 articles by Stanley Johnston, dealing with American relations in Latin American countries.]

"Many United States efforts to build good will have backfired, especially propaganda [short wave radio programs], which are addressed to 12 year old morons," Dr. Tavares de Sa declared. "As a matter of fact, shortwave sets are owned only by people of means who rely more on the British Broadcasting company because of its higher standards."

Fear Fate of Bases.

Politically Latin Americans "fear what will be done with Brazilian bases [now being used by the United States] after the war," the educator asserted. He said they were afraid the United States would attempt to retain them. State department officials in Washingon said title to the bases, which are at Belem and Natal, remains with Brazil.

Dr. Tavares de Sa charged that there was "economic disruption" leading to actual hardship in some parts of his country. He said this resulted in part from the industrial and business policies the United States government had pursued with regard to Brazil.

Sen. Butler [R., Neb.], who toured South America last summer and later assailed New Deal "boondoggling" on that continent, said in Washington that he agreed "100 per cent" with the Brazilian educator.

SAYS OPA USED NAZI TACTICS IN GASOLINE CASE

Accusations that the office of price administration used entrapment tactics and German Youth party methods in obtaining evidence against a gasoline station operator were made yesterday at a hearing before John R. Allen, OPA regional hearing commissioner.

The charges were made by Atty. Harry H. Kahn, representing Abe H. Marrettick and his wife, operators of a gas station at 10335 Indianapolis blvd., who are alleged to have sold gas without coupons and at over ceiling prices.

The four government witnesses against them were employes of the Martin Oil Co., 1625 S. Western av., operator of a rival station.

They testified that they bought gas without coupons at the Marrettick station on three different occasions.

In his argument, Atty. Kahn said the evidence, if substantiated, was based on entrapment.

"If competitors who stand to profit are used by the government to obtain evidence," he said, "it is just like in Germany, where children are taught to ferret out stories about their parents and friends, and to report them to the Gestapo."

Marrettick denied the charges and testified that in December, 1942, he arranged for the seizure by the FBI of three gasoline ration coupon counterfeiters, together with two bushels of counterfeit coupons.

WE MAKE LOANS OR WILL BUY DIAMONDS WATCHES JEWELRY
CENTRAL 3202
42 years on Dearborn Street
T. N. DONNELLY & CO.
35 N. DEARBORN ST

WINNIE WINKLE

I'M GONNA FOLLOW SVEN, TH' PORTER ON OUR FLOOR! I STILL THINK HE'S TH' SABOTOOR!!
6-10
FOXY GUY, HUH? THINKS HE'S GONNA LOSE ME IN A CROWD!! WELL, I STILL SEE HIM---
GOOD NIGHT!! HE DID GET AWAY FROM ME, AFTER ALL! I LOST HIM!!!
I MIGHT JES' AS WELL GO HOME NOW, I S'PO'SE!
YUMPIN' YIMMENY! DERE'S DAT L'IL GERL DAT VORKS ON MY FLOOR! SHE ISS NOSEY--BUT SHE ISS CUTE!
Reg. U. S. Pat. Off./ Copyright, 1944, by The Chicago Tribune.
Blather

HAROLD TEEN

YES, SIR-YOU MEN HAVE DONE A TOP JOB WITH THIS YOUTH CENTER-
Reg. U. S. Pat. Off./ Copyright, 1944, by The Chicago Tribune.
JUNE 10
-I'M GOING TO WRITE BEEZIE ABOUT IT-BY TH' WAY-HERE'S HIS LATEST PICTURE!
I'LL BET YOU'RE PROUD OF YOUR SON, MR. BINKS!
LOOK, POP! -HAS BEEZIE EVER LOST WEIGHT?
YEH? THAT BIG TUMMY OF HIS IS GONE!
CARL ED.
YES, SIR! YES, SIR!

ELDERLY WOMAN KILLED IN HOME; KNIFED, BEATEN

Stabbed three times near the heart and beaten on back of the head, Mrs. Edith Margaret Kelsey, 73, was found slain yesterday in her third floor apartment at 4114 Clarendon av. Dr. Thomas A. Carter, a coroner's pathologist, expressed the opinion that she had been murdered, but police investigators were inclined to believe she may have committed suicide.

Her body, lying near her bed and clad in a nightgown, was found by her son-in-law, Herbert Ette, 55, 4046 Clarendon av., a bricklayer. Near the body were a bread knife and a machinist's heavy hammer. The ceiling and walls were splattered with blood.

Ette was questioned at length last night by Capt. Frank B. Reynolds of Town Hall station and Asst. State's Atty. Julius Sherwin, and then released. He was directed, however, to attend an inquest over Mrs. Kelsey today.

Ette said he entered the apartment with a pass key after Mrs. Kelsey failed to answer the doorbell. He said he thought she had committed suicide, and gave police two brief notes, written in pencil, which he said he found in the room.

The notes were addressed to Ette's wife, Cleo. One said that Mrs. Kelsey was under a strain that kept her from sleeping, "so must take this way out." The other said she wanted "a nice funeral."

Ette said his wife sent him across the street to see why her mother did not answer the telephone. The only entrance to Mrs. Kelsey's apartment is in the rear, and Ette said the screen door was locked from the inside. He had to break the catch, he said, to use the key.

Mrs. Mary Krause, whose apartment is on the second floor, told Sherwin she heard a thump in Mrs. Kelsey's room after seeing Ette going up the back stairs.

Mrs. Ette said her mother, a widow, had been ill and nervous.

HENRI CHARPENTIER'S Column

In the Decoration Day parade all of humanity's seeds were represented. Their faces filled with respect for the tradition of their forefathers, Americans, with their mixed origins, marched together applauding the new elan of our valiant boys, who, every day, are following the same tradition to victory. How right Christopher Columbus was when he said, "This is the new world." The U. S. A. was chosen to be the heart of all humanity. To the maxim "United we stand" our boys add "United we win." Let us march with them . . . Buy more bonds. Thank you . . . Henri Charpentier, Cafe de Paris.

AIR CONDITIONED
Cafe de Paris
1260 NORTH DEARBORN PARKWAY
Park Dearborn Hotel WHI 5620

The Inquiring Camera Girl
BY MARYON ZYLSTRA

[The Tribune will pay $5 for each interesting question submitted by a reader and used by The Tribune. Today's question was submitted by Catherine M. Lovetre, 240½ Harrison st., Maywood.]

THE QUESTION.

What is the most unusual or impossible request you have received from a patron? [Asked of beauticians].

WHERE ASKED.

Jacqueline Cochran Beauty Salon, 700 N. Michigan.

THE ANSWERS.

Bernice Franz, 4436 Drexel blvd.—A patron of mine used to make a most unusual request. She was pretty with glamorous natural blonde hair. She had me bleach her eyebrows and lashes light blonde to match her hair because she wanted to be a complete blonde. It certainly didn't make her more attractive.

Lois Bisom, 720 N. Wabash av.—In a beauty shop where I once worked there was one woman who always made a strange request. When she had a pedicure she brought her own foot tub with her because she didn't want to have her feet washed in one of our tubs. Then she had her whole toe painted red.

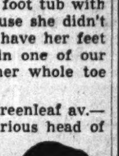

Charles Joos, 1625 Greenleaf av.—A woman with a luxurious head of hair said she wanted a two inch haircut. She fell asleep as I was trimming. She awakened when I was thru and let out a terrifying scream. She wanted two inches cut off the bottom instead of a two inch haircut. She insisted I put something on it to make it grow.

Charlotte McKay, 1740 W. Grace st.—The most impossible request I receive is to have some one with short, stubby fingernails ask me to file them long and pointed. One time while painting a lady's fingernails she asked me to paint them in the shape of a heart. It was a unique idea but I think a neat manicure is more becoming.

Ruth Stone, 2107 N. Springfield av.—Once a patron of mine wanted me to give her a facial and make up her face while her hair was drying. She was lying on a facial couch and the drier covered her face completely. She was quite provoked at my inability to do the job at the same time, but it was really impossible.

NEW BLOOD TEST FOR TRICHINOSIS MAY END DISEASE

A simple but revolutionary new blood test which detects the presence of trichinosis in human beings and in hogs, and which may prove the means of eliminating the disease, was demonstrated yesterday at a meeting of the American Society of Clinical Pathologists in the Drake hotel.

The new technique, developed and demonstrated by Dr. Benjamin S. Kline and Miss Hazel Suessenguth, of Cleveland, O., is designed to test all hogs before slaughtering for trichinosis and to detect the disease in human beings.

"There has been a great need for a reliable and practical test for detecting trichinosis in hogs in order to prevent it in man," Dr. Kline said.

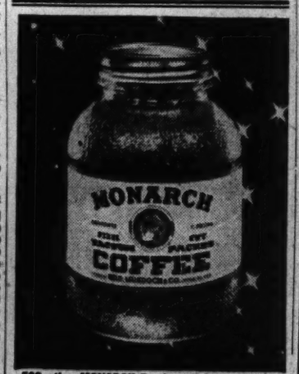

500 other MONARCH Foods—all Just as Good!

REPORT INCOME OF CORCORAN TO BE INVESTIGATED

Records to Be Shown to House Probers.

BY WILLARD EDWARDS.
[Chicago Tribune Press Service.]

Washington, D. C., June 9.—With scrutiny of the income tax returns of Thomas G. [Tommy the Cork] Corcoran as one reported objective, the special house committee investigating the federal communications commission today obtained authority to examine treasury records showing the income and excess profits of individuals and corporations.

Corcoran was formerly noted as the "White House Jester." He entertained President Roosevelt with his accordion playing and singing of Irish ditties. He forsook the government's employ several years ago with the announced intention of making a million dollars.

President Roosevelt signed the executive order giving the committee the necessary authority to examine income tax returns, the privacy of which is guaranteed under ordinary conditions. Application for the order was made several weeks ago by Chairman Lea [D., Cal.] of the investigating group.

Minority members of the committee said they did not know the purpose of obtaining the order. It was learned, however, that Corcoran had appeared before a secret session of the committee and protested strongly against questioning the income of a Washington attorney, Charles S. Guthrie, who is said to have been engaged in legal work with Corcoran.

Corcoran's name was brought up in the committee hearings in connection with an inquiry into the sale of New York radio station WMCA. Donald Flamm, the former owner, testified he was coerced into selling his station in 1941 to Edward J. Noble, former undersecretary of commerce to Harry Hopkins.

ILLINOISAN BAGS 1¼ PLANES.

SUPREME HDQ., ALLIED EXPEDITIONARY FORCE, June 9 [AP].—Lt. Horace Q. Waggoner of Waggoner, Ill., was credited with one and a half German planes destroyed in air actions Thursday.

A GREAT STORE IN A GREAT CITY

Cool Summer Resorts

FOR SULTRY DAYS IN TOWN

Though the real thing may be out of the question this Summer, we've plenty of just-as-cool "Summer resorts" to take hot days off your mind. We've shown you just a handful here—visit our Fashion Floors and see them *all*!

The FAIR CHICAGO & OAK PARK

A BOLERO SLACK SUIT—
COLORFUL AS OLD MEXICO

$8.95

A 2-piece California slack suit to make you the gayest Gaucho on the Summer scene! Both bolero and hi-rise slacks are of crease-resistant rayon Strutter cloth . . . in brown, navy, gold, or white, with contrasting braid trim. 12 to 18.

The FAIR—Sportswear, Third Floor. Also Oak Park

WHITE DAZZLERS FROM OUR EXCITING NEW

Summer Hat Fair $3

Cool white hats to take Summer's heat off your mind . . . straws with big Casablanca brims, pert piques, tiny half hats, fetching bonnets and calots. We've shown just four, but there are dozens of others—every bit as lovely!

The FAIR—Millinery, Third Floor. Also Oak Park

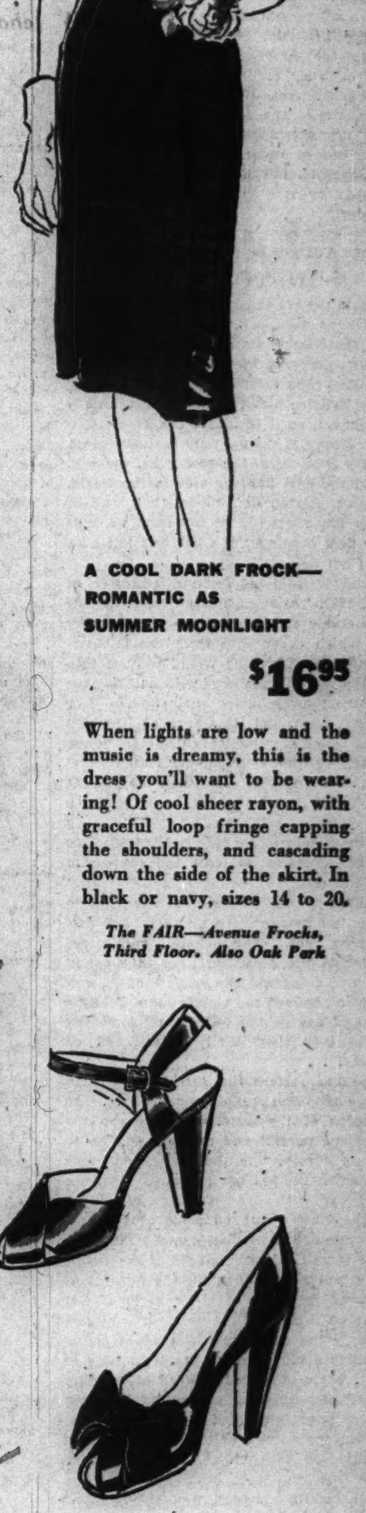

A COOL DARK FROCK—
ROMANTIC AS
SUMMER MOONLIGHT

$16.95

When lights are low and the music is dreamy, this is the dress you'll want to be wearing! Of cool sheer rayon, with graceful loop fringe capping the shoulders, and cascading down the side of the skirt. In black or navy, sizes 14 to 20.

The FAIR—Avenue Frocks, Third Floor. Also Oak Park

LONG WHITE GLOVES
TO ACCENT YOUR
NEW CAP SLEEVES

$1.95

Shoulder-length gloves of cool white rayon—lovely for the bride or June graduate who wants to look especially dramatic. Try them with your street-length dresses, too—they're especially pretty with the new cap sleeves.

The FAIR—Gloves, Street Floor. Also Oak Park

COOLING SYSTEM AFOOT—
BLACK PATENTS by

Air Step $6.50

Dusky black patents are cool to look at, even cooler to wear! And you can choose from so many clever new styles . . . pumps, sandals, or ties—as "cut-out" or as "covered-up" as you please!

The FAIR—Shoe Salon, Second Floor. Also Oak Park

THE FAIR IS ON THE AIR . . . complete news twice every weekday . . . Moulton-Kelsey—7:45 to 8:00 A. M.—10:00 to 10:15 P. M., WCFL (1000 KC)

Chicago Daily Tribune

THE WORLD'S GREATEST NEWSPAPER

FOUNDED JUNE 10, 1847

10 ★★ SATURDAY, JUNE 10, 1944.

ENTERED AS SECOND CLASS MATTER MAY 14, 1903, AT THE POSTOFFICE AT CHICAGO, ILL., UNDER ACT OF MARCH 3, 1879.

All unsolicited articles, manuscripts, letters, and pictures sent to The Tribune are sent at the owner's risk, and The Tribune company expressly repudiates any liability or responsibility for their safe custody or return.

The entire and absolute freedom of the press is essential to the preservation of government on the basis of a free Constitution. —Daniel Webster.

WHAT ABOUT THEIR COLLABORATION?

Gov. Bricker laid down recently the principle that will condition the American people's acceptance of any scheme of collaboration for preserving world peace after this war. It is that, if we are to collaborate in such schemes, others must collaborate with us. Coöperation cannot be one-sided.

This is a challenge to those who have been shrieking the loudest for permanent American intervention in the affairs of Europe, Asia, and Africa, and for grandiose schemes of world government. What coöperation can they assure us? It is a challenge that none of them has answered and that none of them is likely to answer.

These people tell us Americans that, because we believe in freedom, it is our duty to extend freedom thruout the world, at whatever cost to ourselves. But their crusade for freedom stops with the victims of the Nazi tyranny. Our internationalists are not even much interested in Japanese bestiality. They regard the war in the Pacific as an unfortunate and unwarranted interruption of their plans for Europe, and would ignore it as far as possible.

As exponents of freedom, we are told that it is our duty to rescue Europe from Hitler's brutality, but the collaborationists have nothing to say about the breeches of freedom by the nations we are aiding. They refuse to concern themselves with such frightful evils as the Russian transportation of whole populations to state slavery. They assure us that the festering sore of India and the callous economic exploitation of the colored peoples in the eastern empires of the British, French, and Dutch are internal questions with which we must not concern ourselves.

Their proposals to make Uncle Sam the grand almoner and policeman of the status quo fall down as grievously on the side of practicality as they do on that of morality. If, as they say, it is our moral duty to bestow freedom in one part of the world, it is equally our moral duty to bestow freedom everywhere. And, as a practical matter, if we are to guarantee a status quo, it must be a status quo worthy of being preserved.

American influence, by their account, must preserve the stability of the world. If America is to undertake such a task, the most elementary prudence dictates that the world order we are to preserve be rid of its elements of instability based on oppression. Otherwise the task would be hopeless from the beginning and American sons would be the mercenaries of repression.

This is a dilemma that the internationalists cannot face honestly, because the plea they address to the American people is not an honest plea. They are not interested in freedom as such any more than they are interested in the welfare of the American people. They speak to us, not as fellow Americans but as the agents of other powers. They want us to collaborate, but they refuse to promise collaboration by the nations that hold their real allegiance.

A CHAPTER OF NAVAL HISTORY.

Once again we are indebted to Philip Kinsley of the Tribune staff, whose second volume of "The Chicago Tribune, Its First Hundred Years" is now being prepared for publication.

Mr. Kinsley calls attention to an interesting incident in Tribune history. The American navy was not always, as it is today, the greatest in the world. Today it has not only the most ships but also the best ships, the best guns, the best armor, and the best fighting aids in the world. THE TRIBUNE started demanding that kind of superiority for our navy as far back as 1880, when our fleet consisted of what was left over from the Civil war.

"Practically," said a Tribune editorial of March 29, 1880, "America has no navy. A few slow, vulnerable cruisers; a few unseaworthy monitors which every shot from the Devastation or Inflexible [British] would convert into coffins; navy yards incumbered with half finished vessels rotting away under their houses—like the Colossus, Java, and New York at Brooklyn—and guns which any inimical third class power would laugh at—that is about our actual naval condition. . . . No better time than the present could be found for beginning to establish a navy. . . ."

A few days before, on March 12, 1880, THE TRIBUNE had occasion to treat the subject in another editorial:

"The effective way to maintain the Monroe Doctrine is not by executive messages and pronunciamentos nor congressional resolutions but by placing the American navy in a condition that will command the respect of foreign powers who desire to violate the Monroe Doctrine and assure the defense of American rights whenever they shall be attacked or threatened. . . .

"The way to restore the American navy to an effective condition is plain enough. . . . The present ships of the American navy are too slow to escape pursuit and not fast enough to overtake an enemy, like the mangy cur that could not catch the fox nor get away from the wolf. They are, with rare exceptions, of the old style of ship that would go down at the first shot from one of the new fashioned rifled guns, and at the same time carry a kind of armament that would not make a dent in the lightest of the improved ironclads of other nations. Let all the useless rubbish of the navy yards be sold off, and only the few ships retained in active service which could be made useful in time of need . . . begin at once the work of building new ships of war and converting the old smooth-bore guns into rifled cannon. The best talent of Europe as well as this country should be brought into the service, and the policy should be that the American navy, no matter how small, should compare in quality and be able to cope in efficiency with a similar establishment belonging to any other power. . . ."

It is interesting to note that the remarks of THE TRIBUNE of 1880 antedated by at least five years the construction of the first units of the White squadron, which was the beginning of the White fleet that sailed victoriously under Adm. Dewey into Manila bay. The administration also adopted THE TRIBUNE'S suggestion and began writing off the obsolete ships of the American navy.

We have reason to believe, until evidence to the contrary is offered, that THE TRIBUNE was the first American newspaper of general circulation to urge a speedy, heavily gunned, modern navy "able to cope in efficiency" with the fleet of any other nation.

THE NEW WAR SHOW.

The doors open at 11:30 a. m. today on THE TRIBUNE'S fourth big war show, presented in cooperation with the United States treasury and the leading manufacturers of war materials thruout this area. From 10 a. m. to 10 p. m., for the next 30 days, THE TRIBUNE will offer to the public a view of the excellent weapons, ammunition, fighting machines, and supplies our troops are using on battle fronts thruout the world, and the story, where it is possible to tell it, of how this equipment is constructed and the work that goes into it.

The show is known as the War Products Exhibit because the materials displayed are loaned directly by the manufacturers who produce them. The exhibits have been selected carefully from adequate stocks, so that there will be no interference with the supply of weapons and materials to the men at the fronts. Here the people of Chicagoland can learn what the dollars they are investing in war bonds buy. The exhibit coincides with the treasury department's 5th war loan drive and war bonds and stamps may be purchased on the exhibit grounds, in Tribune Tower, and the area adjoining to the south. Any one who inspects the intricate and marvelously perfect guns, engines, vehicles, and supplies on display there soon will understand why no citizen is ever oversubscribed on war bonds.

THE TRIBUNE presented three extremely successful war shows during 1943, which were attended by more than 1,300,000 people. The 1944 show is something different, because, for the first time, it gives some idea of what private enterprise in Chicagoland—labor, industry, and their coöperative effort—has produced. It should be a patriotic inspiration to all of us who are fighting for the triumph of the American way of life.

A VOICE FROM ILLINOIS.

Two weeks from next Monday the Republican national convention will be called to order at the Stadium. The arrangements must by now be nearing completion, but as yet there has been no intimation that the convention is to hear an address from any spokesman for Illinois, except a few words of welcome from the governor.

Surely the Republican convention does not intend to affront its host. The people of Illinois believe, and can prove, that it was in this state that the Republican renaissance began. The Republicans of Illinois never lost heart and never gave up the fight. They persisted in the battle for their principles in the face of the heaviest of odds. They feel, and they are entitled to feel, that their contribution to the party merits recognition.

Speeches will be made at the convention by Mr. Warren of California, Mr. Martin of Massachusetts, Mr. Hoover of California and New York, and Mrs. Luce of Connecticut, but the whole central area of the country and Illinois in particular have apparently been overlooked. It is an oversight that should be corrected lest people to whom the party is infinitely indebted come to feel that their contribution to its present strength has not been appreciated.

Illinois gave Lincoln to the Republican party. He was nominated by a convention which met here in Chicago. His spirit helped hold the Republican party steadfast in Illinois thru the dark years of adversity. It is fitting that the convention hear the message that a son of Illinois can bring to it in the very city where a Republican convention gave him to the nation.

VOLUME FOUR.

[Hastings, Neb., Tribune.]

Comes now a volume which we probably have no reason for mentioning except to illustrate that there obviously isn't much of a man power and paper shortage if information of this kind can be laboriously compiled and if paper badly needed elsewhere can be used in its printing.

The work is Volume Four of a series called "Family Living as the Basis for Dwelling Design." The title of this particular epic is "Family Behavior, Attitudes, and Possessions." It purports to be a design for building post-war houses around prospective dwellers' habits, which are taken apart and examined with a finesse of which the following findings are typical:

"Twelve women have a triple mirror, of whom six use it for combing hair, three for dressing, and three make no use of it at all." This fullsome information is followed by Table 40, which is endowed "Per Cent of People Putting on Clothes While Seated."

Next comes the report that "all husbands shave standing in the bathroom. . . . Three women read, three smoked, and 15 reported they sang in the bathtub."

On the analytical side, the survey discloses that "altho the nightgown is most popular in both winter and summer, there is a shift to pajamas in winter, which means they must be warmer."

Test Your Horse Sense

By Dr. George W. Crane

Select the answers which you consider best. The last problem counts five points. Then look for the correct answers below.

1. The Lindbergh law applies to which of these crimes?
   White Slavery Arson Kidnaping Smuggling
2. Which one of these words includes the other three? **Frock Gown Garment Dress**
3. A grab bag should make one think of which one of these? **Carnival**
   Jewelry Shop Candy Shop Pawn Shop
4. Which one of these words is inappropriate in this general grouping?
   Wax String Bantam Navy
5. If you spread four wool blankets of the same consistency and grade of wool upon the top of the snow which one would sink into the snow fastest if they were colored respectively
   White Yellow Black Green
6. Some of the following ailments are due to diet deficiency, while others are caused by germs or bacteria. Place a check mark under the appropriate heading for each. You are entitled to one point for each correct judgment.

	Diet.	Germs.
Scurvy	.....	.....
Typhoid	.....	.....
Tularemia	.....	.....
Rickets	.....	.....
Pellagra	.....	.....

Score yourself as follows: 0-2, poor; 3-5, average; 7-8, superior; 9-10, very superior. [Note—The last question counts five points.]

[Reg. U. S. Pat. Off.: Copyright: By The Chicago Tribune.]

ANSWERS.

1. Kidnaping. 2. Garment. 3. Carnival. 4. Bantam [Corn; the others are beans]. 5. The black would sink fastest. 6. Scurvy, pellagra, and rickets are based on dietary deficiencies. Typhoid and Tularemia are germ diseases.

A LINE O' TYPE OR TWO

How to the Line, let the quips fall where they may.

Reg. U. S. Pat. Office

MR. PEPYS AS STRATEGIST.

10th June—Woke up the other morning at noon to find that the invasion had started and was going great guns, just after I had figured out a fancy piece of strategy by which it wouldn't happen at all. Remembered seeing a chess master playing tyros for amusement, and calling his shots, and in one game he said he would give mate with his queen without moving that piece from its starting position. Thought maybe something like that might be arranged by the supreme high command, but apparently it's too tricky.

Yet it could be done. For example, all those soldiers and ships massed in England, as if ready to invade, would keep the Goths and Vandals pinned down in their pillboxes along the coast, and our armies in Italy could creep up and nail them while they were looking the other way. This would be the strategy of the immovable queen, but I fear it has never worked since the times of the late Hannibal.

Must say, however, that this business of peninsula-pinching had occurred to me before Gen. Eisenhower showed his hand, and I had studied the maps and picked out several good places for pinching along that coast. My favorite peninsula for pinching, however, is Denmark, which has a thin flat neck where the job would be easy. Then on to the Kiel canal, and so to Berlin before Rundstedt and Rommel could call their tanks back home.

Dined with M'Tavish, the Scottish bard, at the University club, and saw many Latin mottoes of seats of learning on the walls, and hoped that the University of Chicago wouldn't try to change them into Basic English. It is always a great encouragement to scholarship to look at Latin mottoes on walls and wonder what they mean.

THE LITTLE SHRINES.

The little shrines are green again
Along each town and city street—
O, breathe a prayer, all you that pass!
O, friend, step softly in this place!
This grass is wet with more than rain,
These blooms are hued with brave heart's-blood,
These are not names but living flames
Of ardent souls that grew and stood
Once in this very neighborhood—
And passed.

O, stalwart sons of decent people,
Whose swift, stern requiems shall sound
Far from the little kirks of home,
Within some tow'ring tall cloud steeple,
'Mid earth's travail or wild sea foam—
You are not lost to life or laughter
Who held love leal till death and after.
Sleep, beloved, in God's rest—
Your little shrines are blest.

Terry.

Calling All Cookbook Editors.

Linemaster: If, as I assume, you cannot be happy without Eggs à la Commodore, you have scarcely a decade to lose. Sauté some circular slices of bread in a buttered skillet, browning lightly on both sides, spread them with *pâté de foie gras*, and pour hotly over the whole a q. s. of Brown Sauce Espagnole.

To prepare this sauce, you take some butter, a slice of carrot, a slice of onion, a fragment of bay leaf, one sprig of thyme, six sprigs of parsley, and six peppercorns. These are to be cooked gently [in the butter] until browned, after which you add some salt, pepper, a tablespoon of flour and a cup of Brown Stock No. 1, and cook some more. When it boils strain it.

The Brown Stock No. 1 can be made by soaking six pounds of beef [cut up into small pieces] for half an hour in cold water, then bringing it to a boil and permitting it to simmer for six hours; after which add six cloves, half a bay leaf, one dozen peppercorns, some parsley, marjoram, and a half cup each of diced carrots, turnips, onions, and celery, and cook 90 minutes more.

Since by this time your poached eggs and sautéed bread are probably cold, it will no doubt occur to you to begin again, making the Brown Stock No. 1 first, the Sauce Espagnole second, and the poached eggs last. [The *pâté de foie gras* will be available, no doubt, after the war.]

I have never eaten Eggs à la Commodore. They cannot have been named in my honor, for I found the recipe in an ancient cookbook published at a time when I was still an admiral. [I was demoted at the time of the war with Spain because I publicly stated that Dewey would blow the Spanish fleet out of the sea. This was called giving information to the enemy.]

Commodore.

POEMS FOR PAM—XXIX.

O, the baby next door is the belle of the block . . .
And when she is older, the boys will all flock
Like bees after honey . . .
Like men after money . . .
Like darts to the target and ships to the dock!

Her laughter is joyful . . . her manner is sweet . . .
Her walk is enchantment . . . her smile is a treat.
So cute I could frame her—
Instead I shall name her—
Elaine, the fair maiden of Wolcott street.

B. J. K.

A Banquet Speaker Dreams.

"Ladies and Gentlemen: It is—er-r-r-r—indeed a great honor and a rare privilege this evening to introduce the distinguished scholar, business analyst, and world citizen, Mr.—er-r-r-ah-er-r-r—Mr. Hm-m-m-glub-ub-b-b, who began life as a barefoot boy in—er-r-r—Buzzard Roost, Ky., where he attended Public School No. ¼ and graduated with signal honors. Leaving his native and deeply loved state at the tender age of 13, he migrated to Metropolis, Ill., and became associated with the—er-r-r—Whatziz Ongineering corporation. Here, because of exceptional business acumen and loyalty to his firm, he steadily climbed the—er-r-r—ladder of success and fame until . . ."

Gosh, it must be wonderful to be important enough to be introduced thus: "Gentlemen, the fifth vice president of Whatziz!" Hig.

Since they come so close together, why not merge Poppy day with Father's day?

W. L. Hudson.

The western front has lost its reputation for quiet. CHARLES COLLINS.

Test Your Facts

After each of the following questions are listed three answers. Make your choice, see the correct answers below, and mark your score.

1. Fantasia is a musical term denoting that the composition: [a] Has a definite pattern. [b] Has little structural form. [c] Has two main themes.
2. Approximately how many acres of Chicago territory were burned over by the great fire of 1871? [a] 100. [b] 1,100. [c] 2,200 acres.
3. The business of engraving and printing securities in the United States was founded by: [a] Paul Revere. [b] Benjamin Franklin. [c] Noah Webster.
4. What was the name of Hiawatha's wife in the poem by Henry W. Longfellow? [a] Pocahontas. [b] Minnehaha. [c] Fleet-Wing.

ANSWERS.

1. [b] Has little structural form. 2. [c] 2,200 acres. 3. [a] Paul Revere. 4. [b] Minnehaha.

How to Keep Well By Dr. Irving S. Cutter

To the limit of space, questions pertaining to the prevention of disease will be answered. Personal replies will be made under proper limitations, when return stamped envelope is inclosed. Dr. Cutter will not make diagnoses or prescribe for individual diseases.

[Copyright: 1944: By The Chicago Tribune.]

EMOTIONAL UPSETS DISTURB THE COLON.

MENTION has been made from time to time of the close connection between misbehavior of the large bowel and upset emotions. In fact, there is a growing belief that psychic disturbances have as much to do with colitis as bacteria and irritating edibles.

Inasmuch as no specific cause for this malady may be identified, we may well look to the nervous system—if not for the "starter," at least for the factors which enable it to persist. All too often, despite every effort that the physician can make, the disorder will prove stubbornly resistant. It may settle down into a chronic condition and the victim will be obliged to go thru life with alternating intervals of improvement and invalidism.

If the hunt is intensive enough, certain characteristics may be observed. In other words, many of these patients will typify the "stewing" type, those who fuss over everything, who worry and bemoan their lot. This has led to the suggestion that emphasis may well be placed upon the restoration of an even temperament, by means of ironing out discontent and frustrations.

When this plan of treatment is successful in solving personal problems, more cures resulted than with the most expert attention to the state of the intestine. In one series of 25 cases reported from a New York hospital, all exhibited striking unhappiness from numerous causes, including disappointment in love, hypercritical or unsympathetic mates, trouble with domineering relatives, fear of pregnancy, etc.

In two subjects the onset came shortly after the announcement of betrothal. The young women in question did not want to marry the partners chosen, but appeared to be forced into a promise under circumstances which apparently they were not able to control. In consequence, the colon was obliged to bear the brunt of an inward rebellion. Relief did not come until the engagements were broken.

One of the sufferers left for a distant part of the country, where new friends and associations neutralized her previous depression. The other made an excellent recovery in a hospital amid pleasant surroundings, friendly nurses, and an understanding medical adviser. Within three weeks after her discharge she experienced a relapse, with 15 to 20 stools daily mixed with generous quantities of blood. It appeared that her fiancé had become insistent that marriage should take place immediately.

She was returned to the hospital, where convalescence proceeded rapidly. This was ascribed to the fact that she had given up the impetuous young man. A year or two later, free from symptoms, she married the man of her choice and has remained well.

We cannot forget the routine precautions which must be observed—namely, a nonroughage diet with a high vitamin content. In addition, bismuth, kaolin, and belladonna form the bulwarks of sound medical management. This is important because all cases cannot be blamed wholly on disordered sensibilities. Many of these individuals will improve speedily, however, if the nerves can be soothed. Thus sedatives play a role and one of my early colleagues—a wise old country doctor—prescribed sodium bromide for all of his nervous diarrheas. The best part of it was that most of his patients got well.

NOT EVEN.

T. P. writes: My right shoulder seems lower than the left. Could the fact that I always sleep on the right side be responsible?

REPLY.

No. Posture during sleep has little influence. The condition is due to overuse. Most people who are right handed exhibit this type of imbalance. Modistes and tailors recognize the situation and garments are constructed to conceal it.

PUFFY ANKLES.

M. P. writes: What is the cause of swollen ankles in warm weather?

REPLY.

Poor elimination or circulation. If the condition persists, check the heart and the kidneys. Perhaps you use too many alkaline foods. The diet should be balanced. Send a stamped, self-addressed envelope for leaflet on balanced diet.

PROMOTES DIGESTION.

M. M. writes: My doctor tells me that I have leaking bile. Is this dangerous?

REPLY.

So have we all. Bile leaks out of the exit ducts of the liver and mixes, in the intestine, with the food we eat. It is a most important aid to digestion.

ROUGH VOCAL CORDS.

T. E. S. writes: Whenever I travel to a mountainous region, my voice becomes hoarse. Why?

REPLY.

Swelling [congestion within the larynx] from some unknown cause. Probably an infection.

HELPFUL.

F. D. writes: Are fresh air and sunshine beneficial in anemia?

REPLY.

Yes, as resistance builders. They may not remedy the basic defect, however. Perhaps you need iron.

OVER THE BLUFF

Front Views & Profiles

By MARCIA WINN

Who Goes There?

[Chicago Tribune Press Service.]

WASHINGTON, D. C.—A little item in the invasion news reported that naval officers going out to their ships at southern English ports to embark for the invasion gave the sentries a mystic countersign. It was as beautifully and incredibly American as the names given American planes and tanks, for it was Mickey Mouse. It was probably the silliest and most effective password in military history, far too fantastic for the humorless Teutonic mind to grasp, far too simple for lurking spies. Who, except the Americans, would use, on the threshold of such a mighty undertaking, the name of an animated mouse who talked like a gargle?

You can't help wondering what Hannibal used so long ago. Or Julius Caesar and Alexander and Napoleon and Wellington. Ali Baba used "open sesame," but he, being merely a legendary thief, can't be counted. The army war college library, which ordinarily has all things of military history at its index finger, could come up with only two. After the battle of Saratoga in 1777, Washington's southern army was hailed with "Saratoga." If the interrogated one were a friend, a revolutionary, his reply was "Gates" for Horatio Gates, the American general.

The war college's other contribution was the statement that in the Pacific area American forces now use as countersigns words containing the letter "l" because the Japanese pronounce "l" as "r."

Sometimes no spoken word is given at all. During the Revolutionary battle of Stony Point, a rocky eminence over the Hudson held by the British, the men of Gen. Anthony Wayne scaled the cliff at night with strips of white paper stuck in their caps. The marines use this means of identification today on bivouac. Men marching in columns at night, thru intense darkness, have white handkerchiefs stuck in the back of their packs.

The first chronicled countersign, however, goes back to the period of the Judges in biblical history when two Israelite tribes, the tribe of Ephraim and the tribe of Manasseh, were warring. The tribe of Ephraim, then in Trans-Jordania, wished to go back to Palestine, held by the men of Manasseh under the leader, Jephthah. Consequently, they disguised themselves as Jephthah's men and, stealthily and by night, began to cross the River Jordan. But the army on the opposite bank became suspicious. Were these friend or foe?

At last the leader hit on a way to test them. The Ephraimites had a labial handicap. They could not pronounce the letters "sh" as "shhhhh." They called it "ssss." So the countersign given them, which they were to repeat, was the word "shibboleth," meaning an ear of corn.

So the Ephraimites, mighty in their strength and their cunning, began to cross the River Jordan, ancient even then, and as each man reached the opposite bank the word "shibboleth" was hissed at him. Back came his own hiss betokening his doom: "Sasssiboleth." And so fell, one by one, a mighty army of 42,000 men.

And this was in the year 1100 B. C., 120 years after the exodus from Egypt, and for 3,044 years, few of which have been without a war, the shibboleth, or countersign, has been a necessary adjunct of all wars of man.

Obedience.

The toastmaster at a recent dinner for Adm. Randall told it:

Back in the days when the late George V. of England was a young prince and a lieutenant of marines, he was aboard a ship drilling a company of British marines noted for their discipline. At his crisp command they marched astern, headed directly for the water. As they approached nearer and nearer the water the young prince, aghast, was stricken dumb. His mouth fell open as they marched determinedly toward the water's edge. At this critical point a captain of marines yelled from an above deck: "My God, sir, won't you even wave good-by to them?"

VOICE OF THE PEOPLE

Writers should confine themselves to 200 or 300 words. Give full names and addresses. No manuscripts can be returned. Address Voice of the People, THE TRIBUNE.

FROM CAEN TO CAN.

Chicago, June 7.—Having had my ear glued to the radio on the great D-day, I was struck by the fact that there is no fear of losing our individuality and independence, at least among radio announcers in the pronunciation of place names. It did not disturb me personally. In fact, by the end of the day, it had become a most fascinating wonder.

Take the word "Caen," for instance. I was impressed by the extent of the invasion, when from the pronunciation on the first broadcast I heard, I gathered that the city in question was Cannes, and that we were striking from the south, as well as from the north of France, and I promptly gave that information with great authority to a friend of mine who called to see whether I was listening to the invasion news.

I was straightened out on that particular score when the dean of radio analysts came on the air and pronounced it "Kahn," and mentioned its geographical position on the Norman peninsula. Imagine my surprise, however, to hear his later pronunciation of "Keen." I decided that between the two broadcasts, disgusted with all the Kahn, Cans, and Canes, he had gone into a huddle with himself and had said, "Here, I'm going to Anglicize that diphthong properly," and boldly came forth with "Keen." If we had thought at all, we should have known, immediately just what he was doing, and that what he meant was "Caen." One announcer, who otherwise did pretty well, just said plain "Can" and let it go at that.

Shortly thereafter, an eminent BBC broadcaster gave an interesting historical sketch on the city in question and pronounced its name correctly, according to what I remembered of my French phonetics, but he took the precaution to spell it C-a-e-n, at the very start. "Good," I thought, "that's sensible. Most of us can at least spell, and by nightfall, should all be pronouncing it like a Frenchman." Since we have all been able to buy really first class maps on the newsstands, no one should have difficulty in locating any spelled-out city. By the end of the day, the pronunciation Kahn was pretty generally used.

Boulogne was recognizable as "Boolone" and even "Bologny," and the Seine stayed "Sane" thruout. "Cheerburg" was safe too. But I just couldn't help wondering, since words are definitely part of radio communication, why those little syllables on the invasion route hadn't been corralled into some system of uniformity by whoever does those things. After all, the press is doing a pretty consistent job with Romania. J. M.

GASOLINE FOR ALCOHOL.

Dubuque, Ia., June 1.—I see where the liquor barons who control our whisky supply, have some friends in Washington who are going to bat for them with a proposal that we ship 25 million gallons of gasoline to Cuba in exchange for alcohol so they can make more whisky.

With the great demand for gasoline for our army right now and with millions of business men and traveling salesmen struggling along on insufficient gas rations and on smooth tires, trying to save their business and make a living, this gasoline exchange idea is certainly a bright one. It's New Deal "sop for sots." H. J. M.

THE MAN WHO WOULDN'T STRIKE.

Chicago, June 8.—Congratulations to Sam Spinuzza on his refusal to strike, especially on D-day. This great country of ours needs more Sam Spinuzzas. What's the matter with these strikers? Are they so greedy, so selfish, that they are willing to sacrifice the lives of their sons, husbands, and fathers for a few more dollars to fill their pockets? Are we becoming completely mercenary? Our boys need the tools and weapons, the blood plasma and life saving serums that are being manufactured in the war plants all over this nation. Do you strikers care more for a few dollars than you do about your men in service? Your answer will be in your actions.

ARMY AIR FORCE WIFE.

THE CHAMPION OPTIMIST.

Chicago, Ill., June 5.—No act or word of Mr. Roosevelt's during the last four years can be fairly construed to mean that he has ever had any desire or intention of running for a fourth term. Furthermore, there is no reason why he should commit himself on this point. So, regardless of the course of the war, I predict:

1. Mr. Roosevelt will not run again and will decline the Democratic nomination if it is offered to him.
2. Mr. Wallace will be the Democratic nominee.
3. Mr. Dewey will be our next president. R. W. ROGERS.

WHAT DOES HE MEAN "LOWLY"?

Waukegan, Ill., June 7.—While listening to the invasion news yesterday, I heard one commentator say: "Before going into battle, Eisenhower talked to even the lowliest soldier." Since when is any soldier "lowly," whether he be a four star general or a buck private?

OLIVE HAISLEY.

"FARMER IN THE DELL?"

Grand Junction, Mich., June 5.—A letter about no song for the infantry reminds me that there is no song for the farmer. We farmers put in 16, even 18 hours a day and that means no holidays or Sundays off.

OSCAR CEDARGREN.

FRIEND OF THE PEOPLE

Letters to this department must be signed with names and addresses of writers.

SUPPORT FOR A MOTHER.

Chicago, June 9.—[Legal Friend of the People.]—I have supported my mother for many years, but the expenses are so heavy I do not have a cent for myself. I have a brother who contributes nothing. Is there any legal way that I can force my brother to contribute regularly toward the partial support of our mother? T. W.

Application should be made to the court service division of the bureau of public welfare, room 930, Burnham building, 160 N. La Salle st., Chicago.

Sections 1 and 2 of chapter 107 of the Illinois Revised statutes provide that poor persons who are unable to earn a livelihood in consequence of bodily infirmity or other unavoidable cause shall be supported by the following relatives, in the order named, if of sufficient ability: [1] children; [2] parents; [3] brothers and sisters; [4] grandchildren; [5] grandparents. Married women are not required to contribute unless they have separate property.

TRIBUNE LAW DEPARTMENT.

OUR SECRET AMBITION

Reprinted from Tribune's collection of Gaar Williams cartoons

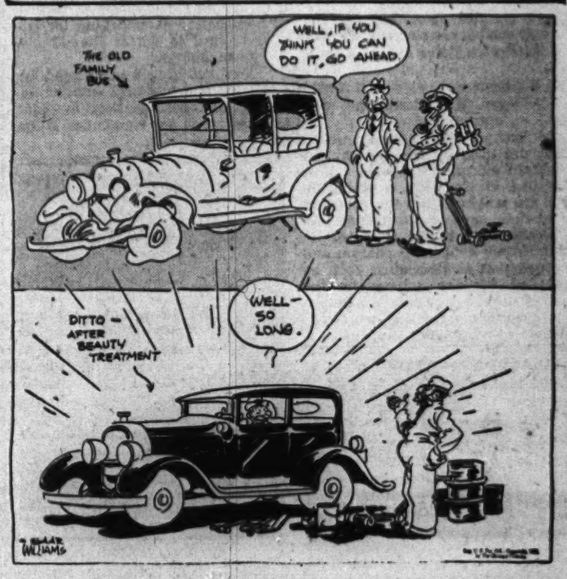

Marshall Field & Company

Store Hours, 9:45 to 5:45

1

1. Sweet Dutch Bonnet in rayon. White, black, navy, brown. $3.95

2. Beloved Cloche in rayon. White, navy, black, brown. $3.95

3. Saucy Twin Bow Calot in rayon. White, black, brown, navy. $3.95

2

3

SUMMER COOLERS

choice refreshers from our Hat Bars

$3.95

Three concoctions to breeze you through summer in a sure-headed fashion! Three to go with your casual cottons, your tailored sheers! Pick one, pick all three; you'll find them becoming your summer steadies, they're so becoming to you! Ask for them at our convenient *Hat Bars—First, Fifth and Sixth Floors. Also Evanston, Oak Park, Lake Forest*

4

3

2

1

5

ONE TOUCH OF GENIUS

couldn't-be-cuter cottons

. . . for the juniors!

$7.95 *and* $9.95

You junior-size gals know what you want—and get it! Gobs and gobs of summertime cottons, for instance, because you never tire of chambray, pique, gingham, seersucker and dotted swiss. Minx Modes has specially pared these dresses down to your petite measurements, proportioned and styled with your shorter figure in mind. Ten to one, each dress in this knockout collection is exactly what you want! Try them on in our *Young Chicago Shop—Sixth Floor, South, State. Also Evanston, Oak Park, Lake Forest. If you can't come in, phone State 1000 or write Personal Shopping Service*

1 Flirtatious and feminine as a wile, this dotted swiss with its sassy front ruffle! Red or blue dots on white; white dots on blue or yellow. Sizes 9-15. $7.95

2 Clever use of rippled rickrack as a red, brown or navy print on white waffle pique. Real rickrack worked into panels in skirt front, shoulders. Sizes 9 to 15. $9.95

3 Checked like a windowpane, this square-necked gingham with a set-in belt and a self ruffle! Sizes 9 to 15 in brown, black, red or blue on white. $9.95

4 Pastels as light and pretty as sherbet blend in this chambray dirndl dress for play wear. Muted tones of blue, wine, brown and green in sizes 9 to 15. $9.95

5 Pin striped seersucker for a dress designed around its pique-trimmed middy collar! Green, blue or red stripes on white. Sizes 9 to 15. $7.95

An amount will be added to quoted prices of all our merchandise to cover additional expense due to the Illinois Retailers' Occupation Tax.

Complete Radio Programs and Highlights for Today

CHICAGO FREQUENCIES.

W-G-N—720	WAAF—950	WGES 1390	
WIND—560	WCFL—1000	WHFC—1450	
WILL—580	WMBI—1110	FM—	
WMAQ—670	WJJD—1160	WGNB—45.9	
WBBM—780	WJOB—1230	WBBM 46.7	
WAIT—820	WSBC—1240	WDLM 47.5	
WENR—890	WCRW—1240	WWZR—45.1	
WLS—890	WMRO—1280	WBEZ—42.5	

[M] indicates MBS, [N] NBC, [C] CBS, and [B] Blue network.

MORNING.

5:30—W-G-N—The Farm hour.
WMAQ—News; Early Bird show.
WBBM—The Musical Clock.
WLS—The Platter Parade.
WJJD—Breakfast Frolic to 7 a. m.
WIND—News; Farm Fare.
5:45—W-G-N—News bulletins.
WIND—America Goes to Work.
6—W-G-N—Breakfast Time Frolics.
WMAQ—Ed Allen, news.
WBBM—Paul Gibson program.
WCFL—Come On, Get Up!
WLS—Farm News program.
WSBC—Don't Be Late.
WIND—The Yawn Patrol.
6:15—WMAQ—Town and Farm program.
WLS—Morning Devotions.
6:25—W-G-N—News bulletins.
6:30—W-G-N—Breakfast Time Frolics.
WLS—The Prairie Ramblers.
WAAF—Farm Folks' hour.
WIND—Back to the Bible.
6:45—WLS—Ervin Lewis, news.
WMAQ—Morning Jubilee; news.
6:55—WBBM—Birst Edition.
7—W-G-N—Record Reveille.
WBBM—News of the World [C].
WMAQ—The Suburban hour.
WLS—Alex Dreier, news.
WIND—The Hour of News.
WCFL—News broadcast [B].
WJJD—People's Tabernacle.
WGES—L. George Jaworowski.
WAAF—Breakfast Express.
WILL—Concert Airs program.
7:15—W-G-N—News bulletins.
WBBM—News reports.
WLS—Prairie Ramblers.
WCFL—Halloween Martin.
7:20—W-G-N—Record Reveille to 8 a. m.
7:30—WBBM—Voice of the Army.
WLS—Jennie Lou and Buddies.
WJJD—News reports.
7:45—WBBM—Musical Clock.
WLS—Howard Peterson, organist.
WJJD—Morning Serenade.
WCFL—Moulton Kelsey, news.
7:55—WMAQ—Clifton Utley, news.
8—W-G-N—Your Morning News.
WCFL—The Breakfast club [B].
WBBM—News reports.
WMAQ—Your Neighbor program.
WLS—Red Foley, Range Riders.
WILL—Musical Masterworks.
WJJD—Showboat to 9 a. m.
WIND—News; Gary Schools.
WMBI—News summary.
8:15—W-G-N—Two Ton Baker, singer.
WBBM—Musical Clock.
WMAQ—News and music.
WLS—Ervin Lewis, news.
WAIT—Christianity in Action.
WIND—Coffee Time.
8:30—W-G-N—Good Morning program.
WLS—The Breakfast Club [B].
WMAQ—News; Commentary.
WBBM—Paul Gibson.
WIND—News; Rhythm Express.
8:40—WMAQ—Late news.
8:45—WMAQ—Songs in Fashion.
WBBM—News reports.
WIND, WBBM—Current news.
WGES—Lithuanian Housewives.
9—W-G-N—News bulletins.
WMAQ—Mirth and Madness [N].
WBBM—Meet the Missus.
WCFL—Wheel of Fortune.
WIND—News; Start the Day Right.
WAIT—J. C. O'Hair program.
WJJD—Pop Concert tunes.
WLS—Children's program.
9:15—W-G-N—Spots of Music.
WBBM—Paul Gibson program.
WCFL—News reports.
WLS—Bill Cline program.
WJJD—Men's Garden Club.
9:30—W-G-N—Morning Musical; news.
WMAQ—Echoes from Tropics [N].
WBBM—Mary Lee Taylor [C].
WCFL—Ozark Ramblers [B].
WAIT—The Family Altar.
WLS—Ervin Lewis, news.
WMBI—Old Testament Stories.
WJJD—Fun for Kids.
WIND—News; Music Maestros.
9:45—W-G-N—June Baker program.
WMAQ—Morning Mood.
WIND—Strictly Instrumental.
WLS—Agricultural Review.
10—W-G-N—Music Goes Round.
WMAQ—Flight Deck Jamboree [N].
WBBM—News; Let's Pretend [C].
WCFL—On Stage Everybody [B].
WLS—Great Lakes Bulletin.
WGES—Italian Community hour.
WJJD—Children's Bible hour.
WSBC—Polish Morning Revue.
WIND—News reports.
WILL—Hitler vs. Poland.
10:15—WLS—Modern Homemaking.
WIND—Adventures in Research.
10:30—W-G-N—Hookey Hall [M].
WMAQ—Melody Roundup [N].
WBBM—Fashions in Rations [C].
WCFL—Land of the Lost [B].
WIND—News; Morning Pickup.
WLS—Poultry Service time.
WJOB—Happy Hour Club.
10:45—WLS—Ervin Lewis, news.
—W-G-N—Hello, Mom.
11—WBBM—Theater of Today [C].
WMAQ—High School Studio Party.
WJJD—News reports.
WLS—Martha and Helen.
WCFL—News; March to Victory.
WILL—Public Affairs.
WIND—Notions Counter.
WGES—The Polish Reporter.
11:15—WCFL—Consumer Time [N].
WJJD—Music Goes Round.
WAIT—Woman's Corner.
11:30—W-G-N—John Holbrook, news.
WCFL—Atlantic Spotlight [N].
WBBM—Stars Over Hollywood [C].
WMAQ—Late news.
WLS—Cheese, wool market.
WJJD—Kid Commentator.
WWZR—Music for War Workers.
WAAF—Hit the Jackpot.
11:45—W-G-N—Your Red Cross Reporter.
WMAQ—Just Music.
WLS—Farm news and markets.
WJJD—Ask the Army.

AFTERNOON.

12—W-G-N—Chicago Tribune War Exhibit.
WMAQ—Here's to Youth [N].
WBBM—Grand Central Station [C].
WJJD—News reports.
WAAF—The Symphonic hour.
WLS—Chuck Acree, farm reporter.
WIND—Serenade at Noon.
WGES—The Polish Dinnerbell.
WCFL—News reports.
WWZR—Victory Promenade.
12:15—W-G-N—Bob Becker's Pet Parade.
WCFL—Trans-Atlantic Quiz [B].
WLS—Organ Melodies.
WIND—Swing Session.
WJJD—Let's Dance.
12:25—WBBM—News reports.
12:30—W-G-N—Ralph Ginsburgh's orch.
WCFL—Swing Shift Frolics [B].
WBBM—Joe Engelhardt's orch.
WMAQ—Hub Jackson, news.
WJJD—Women's Voluntary Services.
WLS—Julian Bentley, news.
WILL—Illinois Farm hour.
WWZR—Luncheon Varieties.
WIND—News; music.
12:45—W-G-N—Butch Davis, markets.
WMAQ—War Telescope [N].
WLS—Dairy news; markets.
WIND—Music Maestro.
1—W-G-N—Lightnin' Jim.
WMAQ—Caravana Tropical [N].
WBBM—Of Men and Books [C].
WLS—News; Women in Blue [B].
WCFL—News reports.
WMBI, WDLM—Minister's Library.
WJJD—1160 Club.
WIND—News; music.
WWZR—The Salon hour.
1:15—WMAQ—Musicana.
WBBM—Songs by Lynn Chalmers.
WCFL—Hasten the Day.
1:25—WIND—Musical Motorcade.
1:30—W-G-N—Ralph Ginsburgh's orch.
WCFL—Grantland Rice Stories [N].
WMAQ—Treasury Salute.
WBBM—News reports.
WLS—Julian Bentley, news.
WMBI, WDLM—Masterworks.
1:40—WIND—Dugout Interview.
1:45—W-G-N—John Holbrook, news.
WBBM—Keep Going, Chicago.
WJJD—Baseball: Cubs at Brooklyn.
WMAQ—Music of Yesterday.
WLS—Merry-Go-Round.
1:55—WIND—Sox vs. Detroit.
—W-G-N—Center Canteen.
2—WCFL—Sez You [B].
WMAQ—Sky High show.
WIND—Baseball: Sox vs. Detroit.
WBBM—On Target.
2:15—W-G-N—Words and Rhythm.
WBBM—Keep Going, Chicago.
WWZR—Music for War Workers.
2:30—W-G-N—Johnny Bettis, songs-patter.
WMAQ—Music on Display [N].
WCFL—Condon's Jazz Concert [B].
WBBM—Victory Matinee.
WGES—American-Ukrainian hour.
WWZR—Dance Maestro.
2:45—W-G-N—Afternoon Serenade.
WLS—Julian Bentley, news.
WJJD—Warmup Time.
—W-G-N—News; Melody Memos.
3—WGNB—Popular Favorites.
WMAQ—Rupert Hughes, com. [N]
WCFL—News; J. Robert Johnson.
WENR—News; Marching Along.
WJJD—Sports Page.
WWZR—Latin Moods.
3:15—W-G-N—Sheridan on Parade.
WMAQ—Barbara and the Boys [N].
WCFL—Voice of the Army.
WENR—Rhythm Edition.
3:30—WGNB—Varieties.
WMAQ—Doctors at War [N].
WBBM—News reports.
WENR—Saturday Revue.
WCFL—Music Lovers' matinee.
WWZR—Pop concert.
WEDC—The Mexican hour.
WMBI, WDLM—Open Bible.
3:45—W-G-N—Helen Beidel, pianist.
WBBM—Air WAC Serenade.
WAIT—Jive Briefs.
WBBM—Air WAC Recruiting.
3:55—W-G-N—News bulletins.
4—W-G-N—Navy Bulletin Board [M].
WGNB—Navy Bulletin Board [M].
WMAQ—Your America [N].
WBBM—Meet Corliss Archer [C].

Bonita Granville (with Chee-Chee) will make a guest appearance on Bob Becker's Pet Parade over W-G-N at 12:15 p. m. today. (On WMAQ at 5 p. m.)

Listener's Choice

SPECIAL EVENTS.

11:45 a. m.—WJJD—Ask the Army, with Capt. Lee Robinson, Capt. Mary Cowie.

Noon—W-G-N—Opening of Chicago Tribune War Products Exhibit and War Bond Rally presented by treasury department, with Navy Pier band, Storm Bull, Wini Shaw, and Two Ton Baker.

1:02 p. m.—WLS—Women in Blue, with Capt. Robert W. Workman, chief of navy chaplains.

5:15—W-G-N—Garden Gossip: Ben Markland interviews Mr. and Mrs. Robert Freeberg.

5:15 — WBBM — People's Platform. Gov. Bricker of Ohio and Gov. Broughton of North Carolina on "Campaign Issues."

10:45—WBBM—Talks: Sen. Murdock [D., Utah] discusses the Montgomery Ward case.

VARIETY, COMEDY, AND DRAMA.

Noon — WBBM — Grand Central Station, with Whitford Kane, Berry Kroeger, Eric Dressler.

12:15 p. m.—W-G-N—Bob Becker's Pet Parade. Guest: Bonita Granville.

1:00—W-G-N—Lightnin' Jim. Adventure stories of the old west.

6:00—W-G-N—Capital Comment, with Arthur Sears Henning.

6:30—WMAQ—Ellery Queen, with Carol Thurston, movie star.

6:30—WBBM—Thanks to the Yanks, with Bob Hawk and Lynn Gardner.

7:00—WBBM—Groucho Marx show, with Leo Gorcey, Fay McKenzie.

7:30 — WMAQ — Truth or Consequences. Quiz program with Ralph Edwards, M. C.

7:30—WBBM—Inner Sanctum, with Peter Lorre as guest murderer.

8:00—WMAQ—Hollywood Theater. Jean Parker in "Strictly Business."

8:00—WLS—National Barn Dance, with Red Foley as guest singer.

9:00 — WMAQ — Barry Wood-Patsy Kelly show. Guest: Dunninger, the mentalist.

9:30—W-G-N—Mystery House presents "Murder Knocks Three Times."

MUSIC.

10:00 a. m.—WMAQ—Flight Deck Jamboree with the Musical Mechs.

2:00 p. m.—WMAQ—Sky High. Glenview Naval station show.

3:30—WCFL — Music Lovers' Matinee: "Sylvia Ballet: Procession of Bacchus."

6:30—WLS—Music America Loves Best: Gladys Swarthout and Thomas L. Thomas.

7:30 — WCFL — Boston Pops orchestra: Bloch's "Ningun," Arbor's "Tango," Goldmark's "Sakuntala," Overture to "Orpheus in Hades." Ruth Posselt, soloist.

8:00—W-G-N, WGNB—Chicago Theater of the Air Symphony hour, with William Levitt, violinist, playing Chausson's "Poeme." Speaker: Col. Robert R. McCormick, editor and publisher of the Chicago Tribune.

8:00—WBBM—Hit Parade, with Frank Sinatra, Joan Edwards, Mark Warnow.

9:30—WWZR—Composers' hour presents a Richard Strauss program.

10:05—WIND—Symphonic Hour. Offenbach's "Gaiete Parisienne."

WBBM—The Inner Sanctum [C].
WCFL—Boston Pops orch. [B].
WIND—Capt. Michael Fielding.
WLS—Barn Dance party.
7:45—WIND—Waltz Time.
7:55—WBBM—Ned Calmer, news [C].
8—W-G-N, WGNB—Chicago Theater of the air [M].
WBBM—Your Hit Parade [C].
WMAQ—Hollywood Theater.
WIND—News; Sounds Like This.
WJJD—Supper Frolic to 10 p. m.
WLS—National Barn Dance.
8:30—WLS—Spotlight: Clude Lucas [B].
WMAQ—Can You Top This? [N].
WCFL—Labor Flashes.
WIND—News; Musically Speaking.
WGES—Germania broadcast.
8:45—WBBM—Sat. Night Serenade [C].
WCFL—Youth for Christ.
8:55—WLS—Quick Quiz program [B].
—W-G-N—Eddie Stone's orchestra.
9—WGNB—News bulletins.
WMAQ—B.Wood, P.Kelly party [N].
WLS—Barn Yard Jamboree.
WIND—News reports.
9:15—WCFL—News reports.
WBBM—Correction, Please [C].
WIND—Little Bit of Latin.
9:30—W-G-N—The Mystery House.
WMAQ—Grand Ole Opry [N].
WCFL—Army Service Forces [N].
WIND—Nine-Thirty Edition.
WLS—DX Melody Review.
9:45—WBBM—Fighting Men, U. S. A.
WIND—Will Back's orchestra.
WLS—Julian Bentley, news.
—W-G-N—Sewing Machine Show.
10—WBBM—Maj. Elliot [C].
WMAQ—Hub Jackson, news.
WIND—News reports.
WLS—National Barn Dance to 12.
WCFL—Moulton Kelsey, news.
10:15—W-G-N—Chicago at Night.
WMAQ—Amer. String Quartet [N].
WBBM—King's Jester's, Janette.
WCFL—Don Artiste, pianist.
10:30—W-G-N—News bulletins.
WMAQ—I Sustain the Wings [N].
10:45—W-G-N—Don Reid's orchestra.
WBBM—Sen. Murdock, talk [C].
—W-G-N—News; Musical Notes.
11—WMAQ—Don Elder, news reports.
WBBM—News reports.
WIND—News reports.
WWZR—Music for War Workers.
11:05—WIND—Will Back's orchestra.
WBBM—Men o' War [C].
11:10—W-G-N—Benny Strong's orch. [M].
11:15—WMAQ—A Little Night Music.
11:30—W-G-N—Carmen Cavallaro's orch.
WBBM—Ralph Morrison's orch.[C].
WMAQ—Music of New World.
WIND—News; Eddie Howard [C].
12—W-G-N—News; Chuck Foster's orch.
WMAQ—News; Musical Americana.
WBBM—News reports [C].
WIND—News; The Night Watch.
WENR—Midnight Musical.
12:30—W-G-N—Eddie Stone's orchestra.
WMAQ—Dance orchestra [N].
WBBM—Ray Pearl's orchestra.
12:55—WMAQ, WENR—News.
1—W-G-N—Don Reid's orchestra.
WMAQ—Dance orchestra [N].
WIND—News; also 2, 3, 4, 5.
WENR—Say It With Music [B].
1:30—W-G-N—Melody Time.
WMAQ—Songs by Betty Blank [N].

ON SHORT WAVES

LONDON.

BBC news reports are currently broadcast from London on the following schedule. The frequencies [wave lengths] are given in megacycles: 5 and 6 a. m.—11.68 mcr.; 8, 10, and 11 a. m.—15.31; 4 p. m.—11.68; 4:45 p. m.—11.93 and 9.58; 4:59 p. m.—11.68; 5:45 p. m.—11.93, 9.58, and 11.68; 8 p. m.—9.58, 6.11, and 7.26; 9 p. m.—9.69 and 6.01; 9:45 p. m.—9.58, 6.11, 7.26, and 9.51; 11:30 p. m.—9.58, 6.11, and 7.26.

UNION ASSERTS IT HAS RIGHT TO KILL CONTRACTS

Musicians Vote Stand at Convention.

Broad powers to cancel contracts with employers against whom it strikes were assumed yesterday by the American Federation of Musicians in a resolution adopted by delegates to its 48th convention, meeting in the Stevens hotel. In another resolution the delegates reaffirmed the union's constitutional provisions denying membership to Communists, Fascists, and Nazis.

The contract resolution provides a setup hitherto unheard of in union laws. It establishes, in effect, that when the musicians' union calls a strike or puts a "ban" on an employer, the musicians involved can drop their contract and go to work for any other employer.

Petrillo Backs Resolution.

James C. Petrillo, president of the AFM, told the 716 delegates that the resolution was framed at his request by Joseph Padway, attorney for the international union and the American Federation of Labor. He said he had in mind his recent dispute with Decca, Columbia records, and R. C. A. Victor, in which the union had demanded that the companies pay a set rate on each record for a union unemployment fund.

Decca met the demands while the other companies still are under a "ban." Musicians under contract to Columbia and RCA, who would like to play for Decca or other employers, are prohibited from doing so by their contracts, Petrillo said. The new resolution, providing for contract termination by strike or ban, will not be retroactive.

Declares Against Communists.

Reaffirmation of the union's stand against Communists in its membership developed after an attempt made Thursday by Antonio Lombardo of local 450, New Rochelle, N. Y., a candidate on the Communist party ticket in a recent election, to have the federation indorse President Roosevelt for a fourth term. The resolution was promptly rejected.

Yesterday a representative of a Negro local told of the efforts of Communists to make inroads on members of his local.

"The Communists should be kicked out bodily," he said. "Communism is the most immoral movement that ever crept into labor unions." His resolution, restating the union's constitutional stand on communism and other foreign "isms," was approved unanimously after Lombardo had pleaded for removal of the constitutional provision.

Petrillo disclosed that he has ordered Lombardo to appear tonight before the union executive board for questioning.

DENY FERTILIZER MAKER GOT GOOD ARMY FOOTWEAR

[Chicago Tribune Press Service.]

Washington, D. C., June 9.—Denials that army shoes being sold for conversion into fertilizer are in wearable condition were made today by the war department and the Smith-Rowland company of Granite City, Ill., fertilizer maker, which bought some of the shoes.

Rep. Calvin Johnson [R., Ill.] charged in the house last week that repaired shoes with "brand new half soles and heels" had been sold for scrap to the Smith-Rowland company.

C. E. Gettinger, vice president of the company, said in a statement that the shoes bought by the company "were good for nothing except scrap."

News Broadcasts

MORNING.

5:45—W-G-N	8:00—WBBM	9:40—W-G-N
6:00—WMAQ	8:15—WLS	10:00—WIND
6:25—W-G-N	8:30—WIND	10:00—WBBM
7:00—WCFL	8:40—WMAQ	10:30—WIND
7:15—W-G-N	8:45—WIND	10:45—WLS
7:15—WBBM	9:00—W-G-N	11:00—WJJD
8:00—W-G-N	9:30—WIND	11:30—W-G-N

AFTERNOON.

12:00—WJJD	1:00—WCFL	4:30—WMAQ
12:00—WCFL	1:45—W-G-N	5:00—W-G-N
12:30—WIND	2:45—WLS	5:00—WCFL
12:30—WLS	3:00—W-G-N	5:15—WMAQ
1:00—WIND	3:55—W-G-N	5:45—WBBM

EVENING.

6:00—WCFL	8:00—WIND	10:30—W-G-N
6:30—W-G-N	9:00—WGNB	11:00—W-G-N
7:00—W-G-N	9:00—WIND	12:00—W-G-N
7:00—WCFL	9:15—WCFL	12:00—WBBM
7:30—WIND	10:00—WCFL	1:00—WIND
7:55—WBBM	10:00—WIND	1:00—WBBM

VOTE IN SENATE FOR CURB ON OPA DICTATORSHIP

[Continued from first page.]

has been deliberately exaggerated as a justification for arbitrary power. Reasonable and very gradual increases do not seem to me a very serious threat.

"Inspired by the freeze idea [for which Taft said there is no legal authority] Mr. Vinson has refused to make any increase in the price of cheap goods, but has called upon the WPB to order mills to make these goods at cost or less."

Charging that Vinson is "out to prevent profits," Taft continued:

"The theory of fair and equitable prices has practically disappeared from his mind.

Hostility Toward Business.

"From my own investigations and correspondence, I have found an attitude among many employes of OPA of direct hostility to business men. Many seem to feel that a business man who asks a price increase to continue in business is simply unpatriotic."

Recalling the administration's effort to defeat the Bankhead amendment, Taft said of Vinson and his objections:

"He and Mr. Bowles have referred to lobbyists and pressure groups and tried to give the public the impression that congress is swayed by improper motives. The interested groups who testified against price control were sincere. They thought they would be put out of business.

"Their lobbying is considerably less than the lobbying of the CIO political action committee, stimulated by the OPA."

Extends OPA to 1946.

The bill extends the price control program and the life of OPA to Dec. 31, 1945.

The Bankhead amendment, by Sen. Bankhead [D., Ala.] would gear the price of articles manufactured from cotton goods to the price of raw cotton. This, Bankhead says, will tend to keep cotton at the parity price. Critics say the plan will mean a windfall for cotton goods manufacturers, and the OPA says it will add 300 million dollars a year to consumers' costs. Advocates say it will not cost consumers a dime.

Cotton state senators fought for the amendment against the administration, and Republicans joined them.

DAY BY DAY ON THE FARM

The FARM by Ben Markland

June 9, 1944.

EVERY modern farm uses a great variety of power machinery, from lawn mowers to giant combines, but the men on the Wheaton farm were saying the other day that one of the hardest to replace would be the gasoline powered rotary tiller which is used almost daily in the vegetable and flower gardens.

The largest single vegetable plot on the farm covers over 30,000 square feet and there is an adjacent plot of 12,000 square feet, in addition to the smaller gardens alongside all the farm residences. The job of cultivating such large plots would be almost impossible with hand tools, but it is a simple procedure with the six horse power rotary tiller.

Swiss Model the First.

The machine, originally made in Switzerland, now is manufactured in Troy, N. Y. In 1939 the Wheaton farm bought one of the original Swiss models and this now has been replaced with an American made machine. The principle of the tiller is that of steel teeth mounted on a metal drum. The teeth can be adjusted to turn over from one inch to nine inches of soil. When adjusted for deep operation the tiller serves as a combination plow, disc, and harrow, since it pulverizes the soil and creates a seedbed. Adjusted for shallow operation, it serves as a cultivating machine to eliminate weeds between garden rows.

The rows of the large farm gardens are planted to permit the passage of the tiller between the rows, thus saving hundreds of man hours each season.

Popular for Gardens.

War gardeners in the Chicago area now are acquainted with the rotary tillers, since they are used in almost all suburbs for "plowing" large garden plots. The machines are being manufactured on a war quota basis now, just as is most farm machinery, and the manufacturers are unable to fill completely the demand.

The price of a rotary tiller is approximately $500, but it is probable that the figure will be lower after the war when the machines will be manufactured in greater quantity. The trend toward small one man farms of three to 50 acres will increase the demand for the rotary tillers and the attachments, which include a field mower, furrower, snow plow, trailer, and roller.

★ The GARDEN ★

ONE of the less common vegetables which deserves more attention is okra. Seeds of this crop were planted in the sample gardens of the Wheaton farm the middle of this week. Tall Perkins variety was planted in the farm gardens, and other good types are Dwarf Prolific and Clemson Spineless.

Four to six seeds are planted in each row foot, and when the plants are six inches tall they should be thinned to stand 12 to 18 inches apart in the row. Seeds should be planted one inch deep. Rows should be three feet apart, since the plants are tall and somewhat spreading. Six to eight plants should be sufficient for the family which uses okra only in soups, twice that number if the pods are to be fried.

In maintaining production of okra, it is important that the pods be harvested regularly and before they reach full maturity. If the pods are picked when they are half to three-fourths mature, the plants will continue producing until frost time.

MRS. RUTH SIMMS FAVORS WARREN ON G. O. P. TICKET

Mrs. Ruth Hanna McCormick Simms, one of the original Dewey backers in 1940, said yesterday in answer to a question that she favors Gov. Earl Warren, of California for vice president. She declared that the west generally favors a Dewey-Warren combination.

Mrs. Ruth Simms.

Mrs. Simms emphasized that she does not know whom Dewey prefers for second place on the ticket. Western manager for Dewey in 1940, she will not open headquarters here because the New York governor has no organization, she said.

"I am vitally interested in the Republican platform," Mrs. Simms said. "For that reason I preferred a place on the resolutions committee to any other position on the delegation from New Mexico."

Daughter of the late Mark Hanna, G. O. P. leader, Mrs. Simms attended her first Republican convention in 1896 and has not missed one since. While in Illinois she will visit her Rockford newspapers.

De Valera Re-Elected as Irish Prime Minister

DUBLIN, Ireland, June 9 (AP).—Eamon De Valera was reelected prime minister of Eire by the dail today.

ASK POLICE TO SEEK MISSING GIRL.

Mrs. Herbert Jefferson, 906 N. Lockwood av., yesterday asked police to search for her daughter, Edith, 17, who has been missing since Tuesday.

"Can't you pull any Wheaties out of that hat?"

No trick to getting breakfast when Wheaties are on board. Just shake those big whole wheat flakes into bowls. Add milk and fruit. Presto! You're ready to eat. And you'll keep right at it — when Wheaties "second helping" flavor gets to work on your appetite.

THEY COUNT SHEEP day and night

Keeping track of Utah's sheep is a day and night job. They number into the millions. Two very vital wartime products—meat and wool—are provided by Utah's sheep and lambs.

Utah also produces vast quantities of grain, fruits, sugar beets and other vegetables. Its rich mineral deposits contribute greatly to the war effort. Since 1869, Utah has relied on Union Pacific to transport its products over "the strategic middle route" uniting Utah with the East and the Pacific Coast.

The steel rails have formed an everlasting bond of commerce and friendship between Utah and Union Pacific. This bond has been strengthened by a common cause; the determination to speed victory... and never to relinquish the fundamental right of every American to achieve security through hard work and individual enterprise.

★ Utah is one of the 11 western states served by the Union Pacific Railroad. Subsequent advertisements of this series will feature other states.

Listen to "YOUR AMERICA" on NBC Coast-to-Coast Network every Saturday afternoon. Consult your local newspaper for time and station.

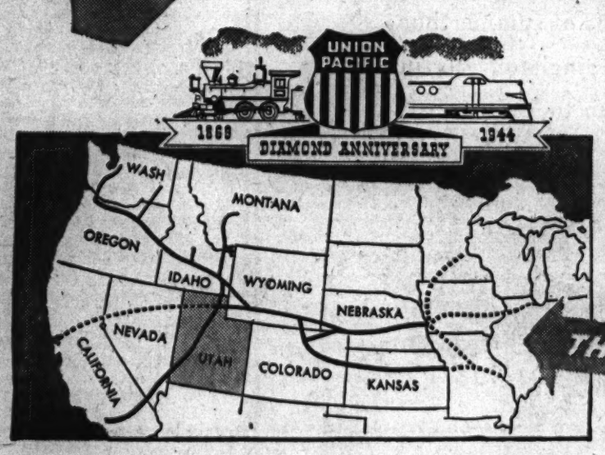

THE PROGRESSIVE
UNION PACIFIC
RAILROAD

1 S. La Salle St. (City Ticket Office), Phone Randolph 0141
9 S. La Salle St. (Traffic Office), Phone Randolph 0141

BIG CONVENTION SUITE OF FARLEY STARTS GUESSES

Kelly Answers Questions Put to Hannegan.

BY THOMAS MORROW.

The resignation of James A. Farley, former chairman of the Democratic national committee, as state head of the party in New York cast a tinge of gloom among organization Democrats in Chicago yesterday. Speculation concerning Farley's part in the coming national convention was heightened when it was learned he had reserved, thru channels other than the Democratic national committee, 12 rooms of convention space in the Blackstone hotel.

Robert E. Hannegan of St. Louis, Mo., head of the national committee, said that he had not heard reports that Farley plans to organize an anti-Roosevelt group or allow his own name to be offered as a candidate.

Kelly Answers for Hannegan.

Those answers were about all Hannegan could squeeze in during a press conference in the office of Mayor Kelly. Before the conference he talked with Mayor Kelly, Ald. Kells [28th], state central committee chairman, and Bruce Campbell, downstate Democratic manager.

"Had you heard stories circulating here that Farley received an ultimatum to support Roosevelt or resign?" Hannegan was asked.

As Hannegan opened his mouth to answer, Mayor Kelly cut in.

"I think Farley should be taken at his word," the mayor said. "As I remember it, that word was that he didn't have time for both business and politics."

"Who is your selection as keynoter for the convention?" Hannegan was asked.

"Mr. Hannegan isn't choosing any one," said the mayor, again halting Hannegan. "That will be talked about when all the ideas are in."

Doesn't Know About South.

"What was the conference about?" a reporter asked Hannegan.

"Just gassing and washing a lot of dirty linen," the mayor answered.

On the next question Hannegan managed to say he hadn't heard much about the revolt among the southern Democrats. He said he'd been in the west.

On the west coast, Hannegan said, people are concerned about post-war economic problems. One of these problems, he said, is that of persons who have come from other states to take war jobs.

Hannegan added that he didn't have any idea who would be Farley's successor, that he didn't plan official headquarters until a week before the convention.

HEART ATTACK IS FATAL.

Benjamin A. Haines, 70, of 1610 North Moody av., a machine foreman for the Chicago Sanitary district for 16 years, died yesterday of a heart attack in his home.

The Neighbors By George Clark

"I've written the PERFECT letter to a soldier. It's humorous, chatty, a little bit groovy but not mushy—now if I only knew a boy to send it to."

SEES NEW DEAL TREND TO DIVINE RIGHT OF KINGS

New Deal philosophy "leads ultimately to the philosophy of the divine right of kings," Edward J. Jeffries, nonpartisan mayor of Detroit, asserted in an address before the Executives club in Hotel Sherman yesterday.

Mayor Jeffries.

He disposed of the argument that a fourth term President should be elected to give continuity in the direction of the war by saying "the war is run by the general staff." As for continuity of foreign relations, Jeffries asserted that they are the people's foreign relations, not the President's.

Big Problems for Cities.

Jeffries said that whether the problems confronting large cities are to be solved "in accordance with democratic principles hinges largely upon the outcome of the Presidential election."

The Detroit chief executive gave an indictment of the New Deal which charged it had:

Broken the spirit of the American people.

Virtually liquidated the great middle class of the country as an articulate group.

Constitutional System Impaired.

Impaired personal freedom and constitutional government.

Reestablished a feudal system with workers chained to jobs.

Placed in power a new brand of industrial baron—men who control the shop committee—who turn on or off the labor supply and try to perpetuate themselves in control.

Just mix SPRED with water- and get going!

WORKS SMOOTH AS SILK
A half-gallon of water and a gallon of SPRED blend quickly into six quarts of rich-colored, smooth-as-silk paint... enough for any average room.

DRIES FASTER
SPRED dries in ½ hour. Marvelous self-leveling action. Apply in summer or winter. Never any "painty" unpleasant odors.

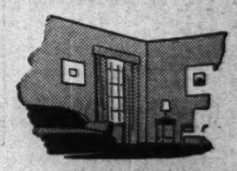

DURABLE—ECONOMICAL
SPRED creates a surface so durable it will stand repeated washings. You can do a whole room for only $2.98.

HIDES WALLPAPER PLASTER, WALLBOARD IN ONE COAT!
NO PAINTY ODOR!
ONE GALLON DOES AVERAGE ROOM!
11 BEAUTIFUL COLORS

SPRED — A SOY BEAN PAINT INVENTED BY GLIDDEN

Guaranteed by Good Housekeeping

Available in these 11 beautiful colors • Peacock Blue • Robins Egg Blue • Dusty Rose • Peach Bloom • Foam Green • Antique Green • Cream • Light Ivory • Canary • Wedgwood Blue • Bone White.

The paint that makes painting a pleasure

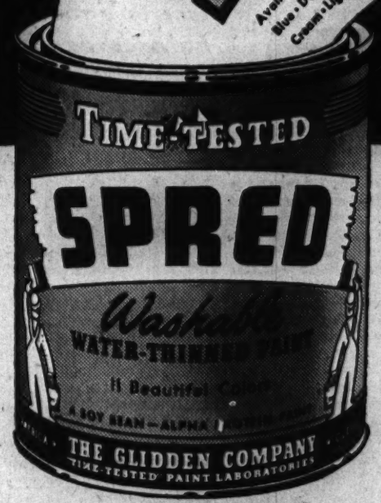

TRANSFORMS A ROOM IN AN HOUR!

It's easy to paint neatly with SPRED. Contains special ingredients to assure you a more beautiful home, more quickly, more economically. Brushes or rollers can be rinsed out—completely, with water.

See SPRED demonstrated—try this new paint invention yourself—at any of the dealers listed below.

$2.98 A GALLON

*Some ink embossed and dark patterns require two coats.

Buy SPRED where you see this Sign...

CHICAGO

Downtown
MARSHALL FIELD & COMPANY, State Street
WALLBRUNN, KLING & CO., 327 S. Clark St.

South
AIDNER PAINT & WALLPAPER CO., 1841 E. 79th St.
ALLIED TIRE & BATTERY CO., 610 W. 35th St.
S. H. FRANK HOTEL SUPPLLY CO., 1302 E. 47th St.
CITY SERVICE LUMBER CO., 8050 South Chicago Ave.
S. J. DUDEK, 8702 Commercial Ave.
KNUDSEN BROS., 3453 Cottage Grove Ave.
MERIT PAINT CO., 639 E. 75th St.
A. NEHRING & SONS CO., 11246 S. Michigan Ave.
PARAMOUNT PAINT & WALLPAPER CO., 2260 E. 75th St.
PERFECT PAINT & WALLPAPER SALES, 7747 S. State St.

South (Cont.)
E. C. RIECK PAINT CO., 5802 S. State St.
SAX-ON PAINT STORE, 1017 W. 63rd St.
STEWART HARDWARE CO., 509 E. 79th St.

Southwest
EDWARD HINES LUMBER CO., 5245 Archer Ave.
ALLIED TIRE & BATTERY CO., W. Exchange and S. Cook
A. K. AUTO SUPPLY CO., 1535 W. 18th St.
HERMAN D. GRAHAM, 2952 W. 63rd St.
GRAHAM & SONS, INC., 1638 W. 79th St.
GRAHAM & SONS CO., INC., 1821 W. 35th St.
LEON NAWROT, 5237 S. Ashland Ave.
STAR CHEMICAL CO., 2531 S. Pulaski Rd.

West
CHICAGO DECORATORS SUP. CO., 1821 W. Chicago Ave.
JOHN M. CONNOR CO., 1022 W. Madison St.
I. S. CRANE, INC., 2642 W. Division St.
EDWARD HINES LUMBER CO., 355 N. La Vergne Ave.
EDWARD HINES LUMBER CO., 4658 W. Roosevelt
SAX-ON PAINT STORE, 2752 Roosevelt Rd., 5826 Chicago Ave.
HARRY H. STERN, 5945 W. North Ave.

Northwest
EDWARD HINES LUMBER CO., 5140 Milwaukee Ave.
HAMMER BROTHERS, 3013 N. Kedzie Ave.
NELSON PAINT SUPPLY, 3553 W. Irving Park Rd.
RUBENSTEIN LUMBER CO., 5357 W. Grand Ave.
SAX-ON PAINT STORE, 3840 Fullerton Ave.

Northwest (Cont.)
MARTIN SOPOCY, 3211 Elston Ave.
A. STONE & COMPANY, 4900 W. Fullerton Ave.
SUBIN PAINT COMPANY, 4855 N. Milwaukee Ave.
WOOD-DAVIS COMPANY, 6316 Northwest Highway

North
HECTOR DESCAMPS, 5012 N. Clark St.
EDWARD HINES LUMBER CO., Lincoln and Grace Sts.
EDWARD HINES LUMBER CO., 1834 Belmont Ave.
LEHMAN'S HARDWARE, 3473 Broadway
NORTHERN W'PAPER & PAINT CO., 4243 Lincoln Ave.
ROLLINS SUPPLY CO., 30 W. Kinzie St.
SIMS & COMPANY, 4531 N. Broadway
WOOD-DAVIS COMPANY, 1316 N. Clark St.
WOOD-DAVIS COMPANY, 4664 Lincoln Ave.

SUBURBAN AND OUT OF TOWN DEALERS

ABINGTON, ILL. Sand's Pharmacy
ALPHA, ILL. Douglas Lumber Co.
ANNAWAN, ILL. Guild's Drug Store
ASHLAND, ILL. Alexander Lumber Co.
ASTORIA, ILL. Alexander Lumber Co.
ATKINSON, ILL. Everett's Drug Store
AURORA, ILL. Walbrunn, Kling & Co., 30 N. Broadway
AVON, ILL. Avon Drug Co.
BARRY, ILL. W. E. Terry Lumber Co.
BARRINGTON, ILL. The Shurtleff Company
BATAVIA, ILL. Alexander Lumber Co.
BLANDINSVILLE, ILL. Alexander Lumber Co.
BLOOMINGTON, ILL. Al-Chem Laboratory, 608 N. Main St.
G. H. Read & Bro., 110 W. Front St.
BRADFORD, ILL. Bradford Drug Store
BUNKER HILL, ILL. Alexander Lumber Co.
BURNSIDE, ILL. Alexander Lumber Co.
CAMBRIDGE, ILL. Swan & Bahnsen
CARPENTERSVILLE, ILL. The Surtleff Co.
CHAMPAIGN, ILL. Alexander Lumber Co.
CHATSWORTH, ILL. Conibear's Drug Store
CHENOA, ILL. Alexander Lumber Co.
CHERRY, ILL. Northern Mercantile Co.
CICERO, ILL. Edward Hines Lumber Co., 4901 W. 25th Pl.
CLINTON, ILL. Williams Wallpaper & Paint Store
COLFAX, ILL. Alexander Lumber Co.
COOKSVILLE, ILL. Alexander Lumber Co.
CULLOM, ILL. O. B. Oblander, (Kiley Drug Store)
DECATUR, ILL. Eldorado Paint & Wallpaper, 646 E. Eldorado St.
DELAVAN, ILL. Bell Hardware Co.
DES PLAINES, ILL. Prairie-Lee Paint Store, 718 Lee St.
DIXON, ILL. Villiger's Drug Store
DWIGHT, ILL. Thompson Appliance & Paint Co.
EAST MOLINE, ILL. Rock Island Lbr. Co. of East Moline, 1174 13th St.
EAST PEORIA, ILL. Paint Headquarters, 102 W. Washington St.
ELGIN, ILL. The Shurtleff Co.
EL PASO, ILL. Zehr Home Appliance
EVERGREEN PARK, ILL. Edward Hines Lumber Co., 2601 W. 95th St.
EVANSTON, ILL. Wood-Davis Company, 1565 Sherman Ave.
FAIRBURY, ILL. Alexander Lumber Co.
FARMER CITY, ILL. Phil Rous Hardware
FLANAGAN, ILL. Yordy Bros. Hardware
FORREST, ILL. Forrest Hardware
FRANKLIN PARK, ILL. Franklin Park Supply Co., 9400 Grand
GALESBURG, ILL. W. E. Terry Lumber Co.
GALVA, ILL. Glenn R. Swank Hardware
GENESEO, ILL. The Book Store
GIBSON CITY, ILL. Currie Implement Co.
GILMAN, ILL. Baker Hardware & Furniture Store
GRANVILLE, ILL. Alexander Lumber Co.
HAMPSHIRE, ILL. The Shurtleff Co.
HANOVER, ILL. Sullivan's Hardware
HARTLAND, ILL. The Shurtleff Co.
HAVANA, ILL. Henry C. Dissman
HENRY, ILL. A. J. Ironmonger
HINSDALE, ILL. Joseph Holland Hardware, 42 S. Washington
HOOPESTON, ILL. Hoopeston Sales & Service Co.
HOPEDALE, ILL. Railsback Bros.
HUDSON, ILL. Alexander Lumber Co.
JACKSONVILLE, ILL. Walker Hardware Co.
JOLIET, ILL. B. & M. Paint Store, 456 N. Chicago St.
The Boston Store
Lenz, Inc.
Joe Scahill
KANKAKEE, ILL. Jeffers & McBroom
KENNEY, ILL. Lloyd H. Weisel
KEWANEE, ILL. Butterwick & Son Hardware
KIRKLAND, ILL. Gliddon's Drug Store
KIRKWOOD, ILL. Central Feed & Produce Co.
KNOXVILLE, ILL. Radioelectric Shop
LACON, ILL. Skel-Elec. Hardware Co.
LA GRANGE, ILL. Home Hardware, 614 W. Burlington Ave.
LA MOILLE, ILL. Hurless Drug
LAWRENCEVILLE, ILL. Miller's Paint & Wallpaper Store
LINCOLN, ILL. Alexander Lumber Co.
LOCKPORT, ILL. Mike Bennett
Raue & Bentley
MACOMB, ILL. Rost & Parsons
MAPLE PARK, ILL. The Shurtleff Co.
MARENGO, ILL. The Shurtleff Co.
MELROSE PARK, ILL. Edward Hines Lumber Co., 2000 Main St.
METAMORA, ILL. Schrepfer & Martin
MILFORD, ILL. Alexander Lumber Co.
MOMENCE, ILL. Paul Thyfault
MORTON, ILL. Roecker & Dietrich Hardware
NEW BERLIN, ILL. Alexander Lumber Co.
NEW BOSTON, ILL. Alexander Lumber Co.
NORMAL, ILL. Alexander Lumber Co.
OGLESBY, ILL. Heilstedt & Co.
OHIO, ILL. Neis Rexall Drug Store
PARIS, ILL. E. R. Young Planing Mill
PAXTON, ILL. Eagan Hardware
PEKIN, ILL. J. M. Steger Paint Co., 419 Margaret St.
PEORIA, ILL. U. E. Abraham, 1619 N. Sheridan
Glos Paint Co., 430 Fulton St.
Lowenstein's, Inc. North Side Hardware, 3123 N. Adams St.
Szold's Department Store, 2201 S. Adams
Upland Variety Hardware Co., 103 S. University
Ray Zarwekh, 1029 Starr St.
PLAINFIELD, ILL. Davis' Royal Blue Store
PLEASANT PLAINS, ILL. Alexander Lumber Co.
PONTIAC, ILL. Fred Dehm
PRINCETON, ILL. Horton Radio & Electric
PARK RIDGE, ILL. Edward Hines Lumber Co., 612 Touhy Ave.
RIVER FOREST, ILL. Edward Hines Lumber Co., 7820 W. Madison
ROANOKE, ILL. Smith's Drug Store
ROBERTS, ILL. Alexander Lumber Co.
ROCHELLE, ILL. Powers Paint Store
ROCKFORD, ILL. David Nippa, 520 W. State St.
ROCK ISLAND, ILL. Greve & Zeitler, 225 18th St.
Rock Island Lumber Co., 2701 Fifth Ave.
W. & D. Lumber Co., 101 Sixth Ave.
ROSEVILLE, ILL. W. E. Terry Lumber Co.
ROSSVILLE, ILL. Rossville Hardware
SAN JOSE, ILL. A. E. Williams Store
SAUNEMIN, ILL. Ross Drug Store
SAVANNA, ILL. Economy Paint Store
SENECA, ILL. Gerbert Bros.
SHEFFIELD, ILL. Sheffield Lumber Co.
SHELDON, ILL. W. H. Sipe
SIBLEY, ILL. Alexander Lumber Co.
SPRINGFIELD, ILL. Sweet & Canterbury, 300 N. Fifth
STANFORD, ILL. Alexander Lumber Co.
ST. ANNE, ILL. F. R. Houk
STERLING, ILL. Sterling Home Improvement Co., 410 E. Third St.
STREATOR, ILL. Williams Hardware Co.
STRONGHURST, ILL. W. E. Terry Lumber Co.
TONICA, ILL. Lambert Bros.
TOULON, ILL. Cover's Drug Store
TREMONT, ILL. Frank A. Blue
UNION, ILL. The Shurtleff Co.
VILLA PARK, ILL. Edward Hines Lumber Co.
WALNUT, ILL. Gonigan-Bass Hill Co.
WASHINGTON, ILL. Rinkenberger Company
WATSEKA, ILL. Makemer & McBroom
WENONA, ILL. John L. Hulett Hardware
WESTMONT, ILL. Bateman Lumber & Coal Co., 9 S. Cass St.
WOODHULL, ILL. Alexander Lumber Co.
YORKTOWN, ILL. Rock River Lumber & Grain Co.
ZION, ILL. North Shore Welding & Eqpt. Co.
CEDAR LAKE, IND. Cedar Lake Lumber & Supply Co.
CHESTERTON, IND. Ben Franklin Store
CLINTON, IND. Marshall & Son
CROWN POINT, IND. McMahon Seed Co., 116 Clark St.
DYER, IND. Austgen Hardware
EAST CHICAGO, IND. City Wallpaper & Paint Store, 911 W. 150th St.
ELKHART, IND. Newman Monger Co.
FOWLER, IND. Fowler Hardware
FRANCESVILLE, IND. Gutwein Milling Co.
GARY, IND. Alliance Lumber & Coal Co., 1728 Jackson St.
Best Construction Co., 4256 Broadway
Calumet Millwork Co., 940 Taft St.
Gary Materials Co., Inc., 5185 Broadway
Owens Auto Supply Co., Inc., 737 Washington St.
Steel City Lumber & Supply Co., 5616 Miller Ave.
Tolleston Lumber & Coal Co., 1013 Broadway
HAMMOND, IND. Leonard Blythe, 7448 Jackson St.
Standard Equipt. & Sup. Corp., 834 Michigan St.
GARY, IND. Vanderby Screen Co., 6131 Calumet Ave.
HIGHLAND, IND. Highland Electric Co.
KENTLAND, IND. Arthur T. Kenney
LAFAYETTE, IND. Kirby Risk Electric Co.
W. LAFAYETTE, IND. Southworth's Purdue Book Store, 702 Stadium Ave.
308 State St.
LA PORTE, IND. Breskin's, 617 Lincolnway
FitzsimmonsLumber & Coal Co., 610 Boston St.
LOWELL, IND. Belanger Farm Equipment Co.
MICHIGAN CITY, IND. Breskin's, 902 Franklin St.
MISHAWAKA, IND. R. J. Coriott & Son
MUNSTER, IND. Munster Hardware & Electric Co.
PLYMOUTH, IND. Powell's Hardware
REMINGTON, IND. Farmer's Co-operative Co.
RENSSELAER, IND. Fendig's Drug Store
ROCHESTER, IND. Bailey's Hardware
SHIPSHEWANNA, IND. Farver Lumber Co.
SOUTH BEND, IND. I. W. Lower Co., 128 N. Michigan St.
O. W. Schaffner Co., 234 S. Michigan St.
Superior Roofing & Supply, Inc., 1228 W. Washington Ave.
VALPARAISO, IND. Breskin's, 18 N. Washington St.
WHITING, IND. Northern Indiana Lumber Co.
DAVENPORT, IOWA Austin Crabbs, Inc., 216 Brady St.
Murdock Paint Co., 113 E. Second St.
DUBUQUE, IOWA Martin's Wallpaper & Paint Store, 15th and Central
BATTLE CREEK, MICH. Star Tire Company, 12-16 River St.
BENTON HARBOR, MICH. Rosenberg & Forbes, 1101 Pipestone
COLDWATER, MICH. Lee Bros. Hardware Co., 38 Chicago St.
KALAMAZOO, MICH. A. L. Lakey Company, 256 N. Burdick St.
LANSING, MICH. Schabaro-Dietrich Hardware Co., 230-234 N. Washington
MUSKEGON, MICH. Harry A. Straub & Son Co., 262 Market St.
TOKONSHA, MICH. Teeters Service
KENOSHA, WIS. H. F. De Berge
Southport Lumber & Supply Co.
RACINE, WIS. Economy Boys Paint, Inc.
Sheriff Hardware
SHULLSBURG, WIS. W. F. Kane

Twelve o'clock and all's swell...

When you feel a bit on the empty side at bedtime . . . or between meals . . . you'll enjoy crisp-to-bite BAKER BOY Crackers. BAKER BOY Crackers are more appetizing because they're oven-fresh . . . extra tender and flaky. Remember . . . salted crackers at their best come in the red and white box with the smiling baker boy.

. . . and for variety, try
SAWYER HONEY GRAHAM CRACKERS and SAWYER BUTTER COOKIES

Sawyer's Baker Boy CRACKERS

SAWYER BISCUITS, CHICAGO

RULING BY BIDDLE ON CIO POLITICAL ACTS DEMANDED

Senator Cites Legal Bars to Union Activity.

[Chicago Tribune Press Service.]

Washington, D. C., June 9.—Sen. Moore [R., Okla.] today demanded a definite statement from Atty. Gen. Biddle on whether financial contributions from CIO unions to the CIO political action committee violate the federal corrupt practices act and the Hatch act.

In a letter to Biddle, read to the senate today by Moore, the senator reminded Biddle that the attorney general had announced two months ago that a justice department investigation had revealed no violations of federal law by the CIO political action committee.

Moore then listed 10 instances of political activity and fund raising by CIO unions, the political action committee, and the American Communist Political association, which have been reported since Biddle made his previous statement on the CIO.

Outlines Provisions.

Provisions of the corrupt practices and Hatch acts, forbidding political contributions by labor organizations and limiting campaign contributions by individuals and associations to not more than $5,000, were outlined by Moore, followed by a request to Biddle to determine whether they applied to the organizations whose activities he had reported.

Senate observers agreed today that Moore's letter put Biddle on a spot and that the attorney general would have to give a yes or no answer. If his answer is in the affirmative, Biddle would have to prosecute, one senator said. If he continued to deny the CIO was engaged in political activity, it would be an obvious whitewash, one senator said.

The reported political activities listed in Moore's letter included:

1. A statement by CIO President Philip Murray that, in his official capacity, he indorsed and would work for continuation of the New Deal.

Statement by Hillman.

2. A statement by Sidney Hillman, chairman of the CIO political action committee, that he officially supported the New Deal administration.

3. Adoption by the CIO political action committee of a resolution, in Chicago, May 16, calling on President Roosevelt to seek a 4th term.

4. Report by a congressional investigating committee that Hillman had stated that 2 million dollars will be collected from labor organizations for the activities of the CIO political action committee.

5. Report by a radio news commentator that he had been advised by a CIO official that, under the interpretation of the attorney general, it is necessary to make a specific cash contribution to an individual candidate or political party in order to violate the federal law and that other activity is not a violation.

Full Strength Mobilized.

6. A statement by the CIO political action committee, meeting in Chicago May 19, that the full strength of the CIO has been mobilized behind President Roosevelt.

7. The dissolution of the Communist party and the formation of the American Communist Political association, nonpartisan in character but for avowed political purposes.

8. Action by the American Communist Political association pledging its support to the continuation in office of the present administration.

9. A financial report by the CIO political action committee that it has received $669,764 from CIO unions and expended $189,112 up to May 31 in various political activities.

10. Contributions by the International Ladies Garment Workers' union of $243,369 to the American Labor party.

BRICKER WARNS OF NEW DEALERS' INSURANCE GRAB

Sees Encroachment on States' Rights.

New York, June 9 [Special].—Citing a ruling of the Supreme court last Monday that the nation's huge insurance business is subject to federal control, Gov. Bricker [R., O.] tonight assailed "continued encroachment upon state sovereignty" by "New Deal planners."

Bricker, who is seeking the Republican Presidential nomination, referred to the 4-3 decision holding that the insurance business is subject to federal anti-trust statutes. Two justices did not participate in the case.

"In that decision," Bricker charged in a radio network address, "a minority of the court's membership overturned a doctrine which that tribunal had consistently applied for over 75 years." This policy, he said, has had the support of congress and the executive branch of the government.

Coveting Eyes Cast.

"It has been evident for some time," Bricker asserted, "that the New Deal burocrats were casting covetous glances at the huge pool of assets accumulated by insurance companies thru premium dollars from their policyholders and held for them and their families. Control centralized in Washington over the combined resources of the American insurance companies would mean tremendous power.

"That this first step toward such centralization was taken by the executive branch—not by the elected representatives of the people—was made clear in the dissenting opinions of Mr. Justice Frankfurter and Mr. Justice Jackson."

Bricker quoted the dissenting opinion of Chief Justice Stone in picturing the confusion resulting from the increased range of federal power.

Raises Many Questions.

Stone stated that the majority decision "cannot fail to be the occasion for loosing a flood of litigation to establish a new boundary between state and national power, raising questions which cannot be answered for years to come, during which a great business and the regulatory officers of every state must be harassed by all doubts and difficulties inseparable from a realignment of the distribution of power in our federal system."

Bricker asserted the "millions of policyholders will be aghast to learn that a proceeding instituted by the attorney general of the United States has brought such a state of confusion to the business of insurance. The conduct of the administration in this matter becomes even more shocking when we recall that four-years ago the Democratic platform, upon which the administration was elected, contained a plank in unequivocal language favoring continuance of state supervision over the business of insurance."

OBITUARIES

Dr. Cecil W. Troxel.

Services for Dr. Cecil W. Troxel, 65, of 5410 Rice st., a missionary in China for 40 years and for two years a prisoner of the Japanese, will be held at 10 a. m. tomorrow at University Park, Ia., where he died yesterday. Dr. Troxel returned to the United States last year aboard the exchange liner Gripsholm. He was a member of the National Holiness mission and had gone to University Park to address the Iowa State Holiness camp meeting. Burial will be at University Park, where his organization had its beginning. He is survived by his widow, Ellen, and a daughter, Miss Charlotte Troxel.

G. N. Sitterly.

Services for Glenn Nelson Sitterly, 46, of Princeton, Bureau county, who died Thursday night, will be held at 3 p. m. today. He was president of the Western Sand and Gravel Co., Spring Valley, and formerly lived in Chicago. Sitterly destroyed three German planes in World War I. as a member of the Lafayette Escadrille of the French air force. He is survived by his widow, two daughters, and a son.

The Rev. George P. Snedaker.

Services for The Rev. George Parker Snedaker, 82, who died Thursday in his home at Piper City, Ford county, will be held at 3:30 p. m. today. He had been a Methodist minister 54 years and retired three years ago while pastor at Piper City. Surviving are his widow, Clara; a son, D. C. Snedaker, Evanston, and three daughters, Sylvia, Chicago, Mrs. John E. Wilson, Piper City, and Mrs. E. M. Jeffords, Wilmette.

Mrs. Errol Williamson.

Services for Mrs. Josephine Williamson who died Thursday in her home at 7754 Saginaw av., will be held at 3 p. m. today in the chapel at 2700 E. 75th st. Mrs. Williamson was the wife of Errol Williamson, general contractor, vice president of the Permanent Construction company and construction engineer with Warden-Allen company. Besides her husband, Mrs. Williamson leaves a son, James.

Dr. Guilford B. Davis.

Services for Dr. Guilford B. Davis, 64, a practicing dentist in Chicago for the last 40 years, will be held at 2 p. m. today in the chapel at 4506 Sheridan rd. Burial will be in Graceland cemetery. Dr. Davis died Tuesday in his home at 930 Eastwood av. He was a graduate of Northwestern university dental school. His widow, Pauline, and a daughter, Echo, survive.

Pvt. Hans Ohrt.

Memorial services for Hans Ohrt, 24, an army private who was killed in action in Italy May 10, will be held at 11:30 a. m. tomorrow in St. Paul's Lutheran church in Kankakee. He is survived by his widow, Grace of Limestone township, Kankakee county; a son, Bernard, 17 months old; his parents, Mr. and Mrs. Chris Ohrt of Kankakee, and four brothers and three sisters.

Wilford C. Saeger.

Concord, Mass., June 9 (AP).—Wilford C. Saeger, 63, former bursar of Harvard university, and former editor of the Harvard Alumni directory, died tonight.

BROOKS PUSHES G. O. P. DEMAND TO KEEP BASES

Asserts Yanks Expect Safeguards for U. S.

BY GEORGE TAGGE.

Invasion of Europe increases the need for a Republican national plank demanding retention of island bases necessary for our defense, Sen. Brooks, one of Illinois' representatives on the convention resolutions committee, said in an interview last night.

"I am sure that the boys who are fighting desperate struggles on new beachheads in Europe would want us to demand all safeguards to the future safety of the United States," Brooks said.

Allied nations with claims to islands off our shores should recognize our decisive contribution to stopping their enemies, he added, and interpose no obstacle to building our strength so that we will be ready to help them in the future.

Favors Strong Sovereignty Plank.

Brooks will be prepared to help the platform builders nail in an even stronger plank on national sovereignty than is contained in the declaration of Mackinac Island, he said.

"And I will never be for a so-called international police force with other countries having the power to decide when our boys should be sent to the battlefields," he said.

Brooks' platform duties for his state will be shared by Mrs. Ernest Griffin of Grant Park under a new system alloting each state a woman member of the resolutions committee. She has indicated that she will look to the senator for guidance. He served on the committee in 1940.

Dinner for Green June 24.

Gov. Green, chairman of the Illinois delegation, will be honored June 24 at a dinner in the Grand ballroom of the Palmer House. Complimentary invitations have been mailed to leading Republican men and women thruout the state. Nominees for congress and the state legislature will attend.

Hosts for the event will be Sen. Brooks, National Committeeman Werner Schroeder, Chairman Richard Yates Rowe of the G. O. P. state committee; Mrs. Bertha Baur, national committeewoman; Mrs. Griffin, the state candidates, and others.

"There is a spontaneous movement to pay tribute to Gov. Green for his outstanding leadership since his nomination for governor in 1940," Schroeder said. "During that time the Republican party has achieved more victories and made more progress than ever before in a like period."

33D DIVISION VETS TO OPEN PARLEY TODAY

World War I. veterans of the 33d division assembled last night in the Morrison hotel for a social meeting prior to the opening today of their 18th annuaul convention. Sessions will start at 1:30 p. m. today with a memorial service conducted by the Rev. Roy Merrifield, whose son was taken prisoner in the fall of Bataan.

Two resolutions will be considered by the convention before the annual election of officers. One indorses a proposal to increase pay of infantrymen and the other would make possible membership of World War II. members of the old National Guard division in the association.

Daniel M. Smith, vice president of the association and general chairman of the convention, is a candidate for president. Maj. Gen. Henry S. Aurand, commanding officer of the 6th service command, will speak at the annual dinner tonight. Paul G. Armstrong, Illinois selective service director, will install the new officers.

ORGANIZE DIXIE DEMOCRATS TO FIGHT 4TH TERM

Shreveport, La., June 9 (AP).—A group described by a spokesman as anti-fourth term Democrats from six southern states conferred in executive session here today on plans for pushing their demands at the national convention in Chicago.

The spokesman, who refused to permit use of his name, said delegates from South Carolina, Mississippi, Texas, Louisiana, Arkansas, and Florida named E. B. Germany of Dallas, a Texas Democratic party leader for many years, chairman of their group.

The group proposed, he said, to take to the convention a block of 100 or more electoral college votes that "would not under any circumstances be cast for a fourth term candidate."

Friend of the Yanks

[The Friend of the Yanks department will answer questions about the draft and military service, both in the daily columns and by mail, if stamped, self-addressed envelopes are sent with the queries.]

H. L. writes: "According to all reports, all governmental work for a man in the 30-37 age bracket is considered essential. On Oct. 26, 1943, I was found physically unfit for military service and given a 4-F classification because of a hernia. On April 27, 1944, I was reclassified to 1-A[L]. I am 36, married, and work for the department of the interior. What classification should I have?"

ANSWER: According to a local board memorandum, "A registrant age 30 thru 37 [whether or not he has been found disqualified for any military service or qualified for limited military service only] *shall be retained or placed in* class 2-A or class 2-B, 'if he is regularly engaged in' an activity in support of the national health, safety, or interest, or in war production." The chances are your board hasn't gotten around to reclassifying you yet.

E. F. R. writes: "I am writing on behalf of a widow of a veteran of World War I, whose husband died five years ago of a nonservice connected disability. He was in service from Aug. 1 to Dec. 15, 1918, which makes more than the required 90 days for eligibility. I am of the opinion this widow is entitled to $30 per month and $8 for each of two children under 18. Where does she apply and how much back pay is she entitled to?"

ANSWER: Under the present law she isn't eligible for anything because she did not file a claim for the pension within one year following the death of the husband. There is legislation before congress for consideration now which, if it becomes law, would make her eligible for similar compensation. Application would be made thru the nearest field office of the veterans' administration.

W. A. S. asks: "Can a man in service be forced to undergo a minor operation for a cyst on the head that he had long before going into service? Medicines and operations are against his faith. He was told that if the cyst interfered with his wearing a helmet they can operate with or without his consent before sending him overseas. Can they?"

ANSWER: When a person enters service and takes the oath he or she is thenceforward "in the hands of the army or navy" and it can do what they feel is necessary to do to make him "serviceable." If the board of medical officers feels the removal of the cyst is necessary it will be done whether the service man likes it or not.

O. N. asks: "If a friend has been honorably discharged from the army and, now classified 4-F, is working in a defense plant where he finds the work too hard and he goes to work at his old job, would his classification be changed?"

ANSWER: It is doubtful that under present regulations he would be placed in 1-A, if that is what you mean. He might be reclassified to 2-A or 2-B on his new job. He may be reëxamined at least once following discharge to see whether he qualifies under current physical standards and, if he does, his board may put him in 1-A if he is found acceptable.

FISH INDORSED BY G. O. P. GROUP FOR RE-ELECTION

Spring Valley, N. Y., June 9 (AP).—Rep. Hamilton Fish [R., N. Y.] tonight was indorsed, 127 to 63, for reelection by the Rockland county Republican committee, which rejected the candidacy of Augustus W. Bennet, Newburgh, N. Y., lawyer, who was sponsored by a group of Republican leaders opposed to Fish.

Bennet announced he would oppose Fish in the primary anyway. Fish previously had been indorsed by the Republican committees of Orange and Sullivan counties.

The Rockland county Democratic committee, also meeting tonight, voted to indorse Bennet as the Democratic candidate.

HATFIELD HEADS WEST VIRGINIA'S G. O. P. DELEGATES

Huntington, W. Va., June 9 [Special].—Former Sen. Henry D. Hatfield today was elected chairman of the West Virginia delegation to the Republican national convention. Head of the Huntington Memorial hospital, Hatfield will lead the unpledged delegation of 19 to Chicago.

Walter S. Hallanan of Charleston was unanimously elected to his fifth consecutive term as national committeeman.

Mrs. Frances Ogden Stubblefield of Charleston was elected national committeewoman. She is the daughter of H. C. Ogden, publisher of a chain of newspapers.

OFFICIAL WEATHER REPORT

The United States weather bureau forecast for today and tomorrow, and yesterday's table of records follow:

INDIANA: Partly cloudy today and tomorrow; scattered thundershowers likely tomorrow afternoon; slightly warmer in extreme north portion tomorrow.
LOWER MICHIGAN: Cloudy north and east portion; not much change in temperature; slightly warmer tomorrow.
UPPER MICHIGAN: Fair today and tomorrow; warmer tomorrow; gentle to moderate winds.
WISCONSIN: Decreasing cloudiness and warmer today; increasing cloudiness tomorrow; scattered thundershowers tomorrow; warmer today.
IOWA: Partly cloudy today and tomorrow; warmer west and north portion today; slightly warmer tomorrow.
MINNESOTA: Partly cloudy today and tomorrow; scattered showers in south portion tomorrow; slightly warmer extreme south and east portions today.

Place of observation. State of weather. June 9, 7:30 p. m. Central war time.	Highest last 12 hours..	Lowest last 24 hours..	Precipitation last 24 hrs.
East central states—			
Carbondale, cloudy	87	M.	...
Chicago, cloudy	63	57	1.04
Cincinnati, cloudy	87	55	Tr.
Cleveland, rain	75	55	Tr.
Columbus, cloudy	84	58	.31
Detroit, rain	69	60	Tr.
Escanaba, rain	59	53	.14
Grand Rapids, rain	62	57	.52
Green Bay, rain	55	54	.54
Indianapolis, cloudy	80	60	Tr.
Louisville, cloudy	84	64	Tr.
Madison, drizzle	58	52	.79
Marquette, cloudy	62	49	...
Memphis, cloudy	86	66	1.51
Milwaukee, drizzle	54	48	.52
Nashville, clear	91	69	...
Sault St. Marie, cloudy	67	38	...
Traverse City, rain	58	50	.55
West central states—			
Bismarck, cloudy	72	43	...
Des Moines, cloudy	64	57	.24
Dubuque, cloudy	64	54	.76
Duluth, cloudy	68	42	...
Kansas City, cloudy	72	62	.08
Little Rock, cloudy	88	67	.13
Minneapolis, cloudy	70	55	.06
Oklahoma City, clear	82	64	.72
Omaha, cloudy	63	58	.04
Rapid City, cloudy	59	46	...
St. Louis, cloudy	M.	68	Tr.
Sioux City, cloudy	64	54	.03
Wichita, clear	74	59	...
Williston, cloudy	71	46	...
Eastern states—			
Atlanta, rain	85	68	Tr.
Boston, cloudy	73	57	...
Buffalo, drizzle	M.	49	.01
Eastport, clear	66	49	...
New York, cloudy	80	59	...
Philadelphia, cloudy	82	55	...
Pittsburgh, cloudy	83	54	Tr.
Washington, cloudy	77	56	...
Gulf states—			
Abilene, cloudy	88	69	...
Amarillo, cloudy	76	55	...
Brownsville, cloudy	92	82	.03
El Paso, clear	94	70	...
Fort Worth, cloudy	92	74	...
Galveston, cloudy	88	79	...
Jacksonville, rain	92	72	1.58
Miami, cloudy	84	79	...
New Orleans, cloudy	89	74	.12
San Antonio, cloudy	90	73	...
Tampa, cloudy	93	73	Tr.
Mountain states—			
Albuquerque, clear	90	62	...
Boise, cloudy	63	44	.37
Cheyenne, cloudy	64	40	.03
Denver, cloudy	76	50	Tr.
Helena, cloudy	55	47	.21
Phoenix, clear	74	62	...
Salt Lake City, cloudy	66	49	.20
Pacific states—			
Frenso, cloudy	83	53	...
Los Angeles, cloudy	67	56	.03
Portland, cloudy	87	50	...
San Diego, cloudy	71	58	.03
San Francisco, clear	65	47	...
Seattle, clear	87	59	...
Spokane, cloudy	74	65	...
Yuma, clear	94	M.	...

M-missing. Tr.-trace.

WORKER'S DEATH RULED ACCIDENT; DELAY A FACTOR

A verdict of accidental death was returned yesterday at an inquest over Dominick Kadlubowski, 56, of 12008 Indiana av., a laborer who was injured fatally Monday while employed at the Roseland Pumping station, 351 W. 104th st.

Kadlubowski died Thursday in Roseland Community hospital, where he was taken by private ambulance after a delay of one hour. A fire department ambulance stationed in an engine house directly across the street was not put into service because of a rule requiring the authority of a division marshal.

Fire Commissioner Corrigan said his men had given first aid by applying a tourniquet to the victim's leg. The rule regulating movement of ambulances, he said, was put into effect when operators of private ambulances complained the department was cutting into their business. Mayor Kelly has indicated the rule would be revised to allow station captains to use their own discretion in emergency cases.

NORMAN J. FORD, CHICAGO BANK OFFICIAL, DIES

Norman J. Ford, a vice president of the Continental Illinois National Bank and Trust company, died yesterday in Presbyterian hospital after an illness of two weeks. Born in Lacon, Marshall county, Mr. Ford began his banking career in Chicago with the Merchants National bank. He was associated with the Continental bank for 49 years and served for 26 years as vice president, specializing in commercial credits. He was a member of the Chicago club, Glenview Golf club, and Bankers club. His home was at 1500 Lake Shore dr. He leaves his widow, Jessie. Services will be held at 2 p. m. today in the chapel at 25 E. Erie st., with burial tomorrow at Lacon.

[ADVERTISMENT]

Do FALSE TEETH Rock, Slide or Slip?

FASTEETH, an improved powder to be sprinkled on upper or lower plates, holds false teeth more firmly in place. Do not slide, slip or rock. No gummy, gooey, pasty taste or feeling. FASTEETH is alkaline (non-acid). Does not sour. Checks "plate odor" (denture breath.) Get FASTEETH at any drug store.

MRS. PRENTICE ASKS WILL BE CLARIFIED SOON

Mrs. Clarence C. Prentice of 20 Mayflower rd., Lake Forest, yesterday asked, thru Atty. Walter B. Wolf, an early hearing of the suit of her sons, Leslie and Henry Wheeler, against her, for an interpretation of the will of her first husband, Leslie Wheeler Sr. Mrs. Prentice is trustee of the estate under the will. The suit, filed in the Lake county Circuit court Wednesday, is for the purpose of obtaining the court's interpretation and instructions.

"Mrs. Prentice seeks an early hearing," Atty. Wolf said, "because the suit is merely for construction of the will of Leslie Wheeler Sr. and not for any accounting. It was necessary because of the uncertainties and incompleteness of the will, particularly as to ownership of past and future income, as well as the principal.

"Mrs. Prentice as trustee has not made any payments to herself from her first husband's estate and this suit does not assert that she is disregarding the will or disputing the interests of her sons."

Atty. Donald Defrees, who filed the suit, said:

"The will was ambiguous and there were omissions concerning what should be done with income if certain conditions should arise. Such circumstances have arisen and it has become necessary to file the suit to obtain an interpretation and establish what should be done."

Leslie Wheeler Jr., 26, is a lieutenant on submarine duty in the Pacific. Henry, 24, is an officer in the marines and also is in the Pacific. Wheeler Sr., a manufacturer and sportsman, left an estate estimated at $1,450,000 when he died in February, 1937.

REVEAL MISSING CHICAGO PILOT DIED IN ACTION

Lt. Donald J. Lister, 21, a fighter plane pilot who was listed as missing in action July 13, was killed that day in Sicily, the war department yesterday informed his parents, Mr. and Mrs. Timothy J. Lister, 2845 E. 77th st. A graduate of Mount Carmel High school, Lt. Lister enlisted in the army air forces Feb. 26, 1942. In addition to his parents, a brother, Richard J., a chief warrant officer in the Pacific area, and three sisters, Mrs. Alice Cowan, Mary Jane, and Peggy Lister survive.

A memorial mass will be held on Monday at 9:30 a. m. in St. Bride's church.

UNDERTAKERS

Lain & Son

Funeral Service Information

SOUTH SIDE CHAPEL
63D AND HARVARD-AVENUE.
PHONE WENTWORTH 0025.

SATURDAY.
GOLDSCHMIDT—Della. 3 p. m. at chapel.
KEEFE—William F. 9:30 a. m. in church.
SAYLES—Orisa H. 2 p. m. at chapel.
SMITH—Emma C. 1 p. m. at chapel.

SERVICES TO BE ARRANGED.
KANE—Daniel J.
SELL—Clara.

NORTH SIDE CHAPEL
5501 NORTH ASHLAND-AVENUE.
PHONE LONGBEACH 2646.

SATURDAY.
ANDERSON—Selma. 2 p. m. at chapel.
BENSON—Anna Mathilda. 1 p. m. at chapel.
DROCHAK—Helen. 3 p. m. at chapel.
GIERING—Richard. 3:45 p. m. at chapel.
GROSSMAN—Angela B. 9:30 a. m. in church.

MONDAY.
DEUTCH—Martin P. 9:30 a. m. in church.

BEVERLY CHAPEL
2121 WEST 95TH-STREET.
PHONE BEVERLY 2182.

SATURDAY.
BERRY—Wilmer. 3 p. m. at chapel.

MONDAY.
EBERT—John C. 1 p. m. at chapel.

SKEELES-Biddle
COLONIAL CHAPEL
7838 COTTAGE GROVE. RAD. 0220.
Air Conditioned. Free Parking Space.

JOHN CARROLL SONS
"HOME FOR FUNERALS"
ERIE AT WABASH. WHI. 6060.
4542 RAVENSWOOD. LON. 0305.

C. H. JORDAN & CO.
FUNERAL HOME. 200 E. ERIE-ST.
90 YEARS' SERVICE SUP. 7709

CEMETERIES

Rosehill Mausoleum
ETERNAL PROTECTION
can be yours now
at surprisingly low cost.
Single and companion crypts
or family memorial rooms.
5800 RAVENSWOOD-AV.
LONGBEACH 5940.

CEMETERY LOTS—Memorial Park and Ridgewood. Sacrifice to close estate. PHONE GRACELAND 6359.

— MONUMENTS AND MAUSOLEUMS —
CEMETERY MARKERS, MONUMENTS AT Savings. Sears-Roebuck. State-st., Basemt. Also at Irving Park and Cicero-av.

DEATH NOTICES

In Memoriam

BECKER—Elizabeth Becker, June 10, 1943.
Loving and kind in all her ways,
Upright and just to the end of her days;
Sincere and true, in her heart and mind,
Beautiful memories she left behind.
HUSBAND AND CLARENCE, PVT. RAYMOND, GERTRUDE, AND LUCILLE.

HOLOUBEK—Albert Paul Holoubek. In loving memory of our dear son and brother, who passed away nine years ago today.
MOTHER, DAD, AND FAMILY.

SEIDEL—Karoline Seidel [nee Nitsche Weiss], June 10, 1942.
TO MY MOTHER!
I loved her so in life so short,
She was so kind, so good a sport.
I kissed her head and held her hand,
And where she's gone I can't understand.
I lived to see her smile, to hear her talk,
I admired her straight and steady walk.
To me she was my lovely queen
And now she reigns some place supreme.
She gave me wisdom, taught me life
To guide me right thru storm and strife.
And now she's left me here alone—
I have no heart, it's turned to stone.
I loved her so she'll never know,
I see her everywhere I go,
And if she is with God on high,
May she greet me when I die.
I'll ne'er forget her voice so clear,
Her loving eyes, her laugh so dear.
And may she miss me and arrange my place
Somewhere with her in that vast, empty space.
VIOLA SEIDEL B. KOSCH.

SHEEHY—Patricia Ann Sheehy, June 10, 1941.
One by one our hopes grow brighter,
As we near that shining shore,
For we know across the river
Waits our loved one gone before.
MOTHER AND DAD.

Fraternal Notices

OAK PARK ELKS—Elks funeral service, Brother Jerry Donovan, 3:30 p. m., Sunday, at chapel, 229 Main, Lombard, Ill.
J. J. CARROLL, E. R.
J. F. M. O'NEILL, Secretary.

ANDRZEJEWSKI—John Andrzejewski of 1807 N. Hoyne avenue, beloved husband of Anna, loving father of Mrs. Helen Fatz, Edward, Walter, Joseph, Mrs. Antonette Dorsch, John, Frank, Alexander, and Mrs. Adeline Villeneuve, stepfather of Walter Kurowski, brother of Mrs. Alexandra Szafranski. Funeral Monday, June 12, at 9:30 a. m. from funeral home, 1850 N. Wood st., to St. Mary of the Angels church. Burial St. Adalbert's.

BADAME—Domenick Badame, suddenly, late of 1011 N. Franklin street, beloved husband of the late Mary, nee Gullo; fond father of Nick, F. 1/C, U. S. N., Frances, Josephine, Virginia, and Cecilia. Resting at funeral home, 1158-60 W. Grand avenue. Funeral Monday, June 12, at 8:30 a. m., to St. Philip's church. Interment Mount Carmel.

BELMONTE—Louis Belmonte. See Spizzirri notice.

BERRY—Wilmer Berry, 10331 S. Union avenue, June 8, 1944, beloved husband of Winifred Berry, fond father of Lt. Comdr. Lester Berry, U. S. N. R., grandfather of Mrs. Muriel McWethy and Mrs. Lois Larned, brother of Alexander Berry and Mrs. Margaret Brooks of New York City. At chapel, 2121 W. 95th street, where services will be held Saturday, June 10, at 3 p. m. Interment Mount Hope.

BRACHVOGEL—Christiana Brachvogel [nee Lippert], in her 96th year, of 5021 Harper avenue, wife of the late Charles, beloved mother of Frank Brachvogel. Services Monday, 2 p. m., at chapel, 5203 Lake Park avenue. Interment Graceland. Hyde Park 0014.

BUNDA—Mary Bunda, beloved mother of Mary Bunda, Emma MacDonald, Bessie Lerch, George, and Otto. Funeral Monday at 9 a. m. from chapel, 2534 S. Pulaski road, to Blessed Sacrament church. Interment St. Adalbert's.

BURKHOLDER—Dr. Jacob F. Burkholder, age 82, beloved husband of Millie [nee Barkey], father of Mrs. Ferol Humphrey, Dr. Charles, and Fred. Services, 2 p. m., Saturday, at chapel, 6110 Cottage Grove avenue. Interment private. Please omit flowers. Call Fair. 2861.

BUZZANCA—Flight Officer Frank A. Buzzanca, late of 822 N. Springfield avenue, killed in plane accident June 5, in Pocatello, Idaho, beloved son of Nick and Maria Teresa, dear brother of Joseph, Anthony, and Mary. Funeral Monday, 9:15 a. m., from funeral home, 3722 W. Chicago avenue, to Our Lady of the Angels church. Burial St. Joseph's. Cap. 5040.

CAMPBELL—Edward Campbell, darling son of Francis and Ethel [nee Burke], dear brother of Margaret, Dorothy, Donald, Barbara, James, and Robert. Funeral Saturday, 10 a. m. from chapel, 2950-58 Fullerton at Sacramento, to St. Sylvester's church. Belmont 3300 or Kil. 4000.

CASEY—Stella Casey, nee Krol, beloved wife of James, fond sister of Lottie Frankowski, Joan Vlasak, Joseph, and Frank. Funeral Monday, June 12, from chapel, 4800 S. Hermitage avenue, to Sacred Heart church in Palos Park, Ill., to Resurrection cemetery.

CESCATO—Theresa Cescato, June 9, 1944, dearly beloved wife of the late John, fond mother of Premo, Mrs. Mary Alarid, John, Dante, Bruno, Mrs. Ines Cronkhite, Gina, and Gilda. Funeral Monday, 9:30 a. m., from residence, 3536 S. Mozart street, to St. Joseph and St. Anne's church. Interment Mount Carmel. Information, Lafayette 0980.

COSTELLO—Elizabeth M. Costello, 4937 Kimbark avenue, beloved wife of the late George W. Costello, fond mother of Harold C. Costello and Mrs. William T. Carlisle, sister of Daniel and Peter O'Connell. Services Saturday, 2 p. m., at chapel, 5203 Lake Park avenue. Interment private at Memorial Park. Hyde Park 0014.

CUSUMANO—Charles Cusumano, darling son of Frank and Mildred [nee Loverdi], fond grandson of Charles and Geraldine Cusumano, James and Josephine Loverdi. Funeral Monday, 9 a. m., from chapel, 1056 W. Chicago avenue, corner Ogden, to St. Philip Benizi church. Interment Mount Carmel.

DEUTCH—Martin P. Deutch of 7806 Essex avenue, June 8, 1944, beloved husband of Lilian Deutch, nee Schimke; fond father of Martin P., brother of Mary Coxe. Funeral from chapel, 5501 N. Ashland avenue, Monday at 9 a. m., to Our Lady of Mercy church. Interment All Saints'.

EBERT—John C. Ebert, 63 years, of Clinton, Ind., June 8, 1944, beloved husband of the late Anna Ebert, fond father of Arthur Ebert and Mrs. Florence Hill of Clinton, Ind., brother of Henry, Louis of Chicago, Rudolph of Afton, Minn., and Mrs. Emma Erion of Alta Vista, Ia. At chapel, 2121 W. 95th street, where services will be held Monday, June 12, at 1 p. m. Interment Arlington. Arriving Saturday evening.

FAUPEL—August Faupel, late of 2101 Belmont avenue, beloved husband of Elizabeth, fond father of Rose Emrick and Sgt. Henry, U. S. A.; brother of Henry and Rose Faupel. Funeral Monday, June 12, at 1:30 p. m., at funeral home, 2056-58 Belmont avenue, to St. Lucas' cemetery.

FORD—Norman J. Ford, husband of Jessie H., son of Mrs. William H. Ford of Lacon, Ill., brother of Mrs. Marjorie Nichols and Allen H. Ford of St. Petersburg, Fla. Services at home for funerals, Erie at Wabash avenue, Saturday, June 10, at 2 p. m. Interment at Lacon, Ill.

GIANNATTASIO—Joseph Giannattasio. See Spizzirri notice.

GRAMMIS—Dr. John Grammis. See Spizzirri notice.

HART—Elizabeth Hart, beloved daughter of the late Edward and Elizabeth, nee Carney; sister of James E., the late Mary Ladwig and Ella Hall, aunt of Florence Morford. Funeral Saturday at 9 a. m. from parlors, 2038 E. 79th street, to St. Laurence's church. Mass at 9:30 a. m. Interment Mount Olivet.

HUGGINS—Ernest Walter Huggins of 834 S. Kenilworth avenue, Oak Park, suddenly, June 9, 1944, husband of Beatrice, nee Tindoll; father of Carol Margaret and Nancy Judith, son of Mrs. Elisa Huggins, brother of Mrs. Gertrude Mance. Resting at funeral home, 318 N. Central avenue, Austin, until noon Monday. Services 2 p. m. at St. Christopher Episcopal church, East avenue and Adams street, Oak Park. Interment Arlington. Information, Euclid 7487.

JONES—Jesse [Dago] Jones, 6115 Indiana avenue, at the Hines hospital, June 7. Funeral Saturday, June 10 at 4445 South Park way.

KANE—Daniel J. Kane, 5316 Harper avenue, loving husband of the late Catherine Kane, fond father of Daniel J. Kane Jr. At chapel, 63d and Harvard, until 10 p. m. Saturday, June 10. Interment Louisville, Ky.

KIRK—Mary Kirk of 2253 Marshall boulevard, dearly beloved mother of Anne Fortelka, mother-in-law of Robert C. Fortelka, grandmother of Bobby. Funeral Monday, June 12, 8:30 a. m., from funeral home, 2434 S. Albany avenue, to St. Ludmilla's church. Interment Hammond, Ind. Lawn. 0020.

KLEIN—Josephine Klein, late of 4825 Krueger avenue, beloved wife of Hubert, loving mother of Helen McHugh and Sgt. Hubert Jr., sister of Frank Flegel, Rose Slack, and Gertrude Peters. Funeral Monday, 9:30 a. m., from funeral home, 4553-61 Milwaukee avenue, to St. Cornelius' church. Interment St. Boniface's.

KUMMERLE—Herbert Martin Kummerle, beloved husband of Agnes J., fond father of Herbert Jr., grandfather of two grandsons. Funeral Monday, June 12, 1944, 8:30 a. m., from chapel, 2834 N. Southport avenue, to St. Alphonsus' church. Interment in family lot.

LAMKEY—Arthur C. Lamkey [Lamkowski], aged 28 years, of 3457 N. Kilpatrick avenue, beloved son of Mrs. Sophie Lamkowski Lehman and the late Frank Lamkowski, stepson of Theodore Lehman, brother of Arthur, Alma, and John. Funeral Monday at 9:30 a. m. from funeral home, 3526 N. Cicero-av., to St. Bartholomew's church. Interment St. Joseph's.

LEHMANN—August Lehmann, late of 1837 Nelson street, beloved husband of Clara, fond brother of Meta Lehmann, Louise Weber, and Reinhardt Lehmann. Funeral Monday, June 12, at 3 p. m., at funeral home, 2056-58 Belmont avenue, to Irving Park cemetery.

LISTER—2d Lt. Donald J. Lister, aged 21, killed in action in Sicily, July 13, 1943, beloved son of Timothy J. and Julia Lister, dear brother of Mrs. Alice Cowan, Mary Jane, and Peggy, and Richard, C. W. O., U. S. A. Memorial mass St. Bride's church, Monday, June 12, 9:30 a. m.

McCLURE—Ella Church McClure, 1246 Farwell avenue, beloved wife of David McClure. Services at funeral home, 6959 N. Clark street, Saturday, 3:30 p. m. Interment at Cedar Rapids, Ia., Monday.

McDONALD—Albert McDonald, late of 3852 Madison street, fond son of Jane, nee Dustin, and the late Edward, dear brother of Earl, Roy, Clifford, Helen Rafferty, Jean, the late Leonard and Edward, uncle of Edward Saunders. Funeral Monday at 9 a. m. from funeral home, 4245 W. Madison street, to St. Mel's church. Interment Calvary.

McDONALD—Mathew J. McDonald, suddenly, of 1646 W. Garfield boulevard, beloved husband of the late Mercedes, nee Slader; fond father of Francis J., brother of Denis F., Thomas J., Peter P., Mary Simpson, and the late James J., grandfather of Diane. Funeral Saturday, 9:30 a. m., from chapel, 5516 S. Ashland avenue, to St. Basil's church. Mass 10 o'clock. Interment Mount Olivet. Pros. 0031.

MORGAN—Bella Jane Morgan of 122 Callan avenue, Evanston, mother of Irene Koefoot and Clarence Morgan, grandmother of Claredys Morgan Conlon and Morgan Koefoot, great-grandmother of Claredys Morgan Conlon Jr. Services Saturday, 9:30 a. m. at chapel, 1460 Sherman avenue, Evanston. Interment Memorial Park. Montreal papers please copy.

MULLIN—James F. Mullin, son of the late John and Elizabeth Lawlor Mullin, brother of Dennis J., Mrs. A. De Beare, Mrs. M. Herzog, and the late Elizabeth Kilgallon. At chapel, 3150 Harrison street. Funeral Monday, June 12, at 9:30 a. m., to Our Lady of Sorrows church. Interment Calvary.

MURPHY—Alma Murphy, nee Nelson, beloved wife of Walter F., fond mother of Staff Sgt. Nelson, U. S. A., Pacific; Pvt. 1st Class Walter F. Jr., U. S. A., Italy, and Mrs. Edna Myers, sister of Walter and Fred Nelson. Funeral Monday, 3 p. m., at funeral home, Lake street at 2d avenue, Maywood. Interment Mount Emblem. Maywood 14.

NADLER—Ernst Nadler, beloved husband of Anna, nee Panten; fond father of Fred, Louise Watson, Ernst Jr., Anna Koch, and the late Julius. Funeral Monday, 2 p. m. at funeral home, 2601 Vermont-st., Blue Island. Burial Lutheran.

NOEL—Joseph Noel, beloved husband of Josephine, uncle of Estelle and Joe. Resting at funeral home, 3918 Irving Park road. Service Monday, 9 a. m., thence to Notre Dame church; mass at 10 a. m. Interment St. Joseph's. Kindly omit flowers.

ORDWAY—Ethel Ordway, fond mother of Mrs. R. Hoogenboom of Waukegan and Robert of Homewood. Funeral Saturday, 2 p. m., at chapel, 408 N. Sheridan road, Waukegan. Interment North Shore Garden of Memories.

PRIBILSKI—F. Philip Pribilski, suddenly, in San Francisco, Cal., fond brother of Vela, Sophia, Edward, and Bernard. Will arrive Sunday a. m. Funeral Monday at 9:15 a. m. from funeral home, 1359 Devon avenue, at Glenwood, to Queen of All Saints church, Sauganash. Interment St. Adalbert's.

RASCH—Martin Rasch, beloved husband of Estelle, nee Friedman; dear son of Carl Waldemar and the late Gertrude, fond brother of Karen Rasmussen, Henry, Johanna Eskildsen, all of Copenhagen, Denmark, and Adele Abrahamson of Chicago. Services Monday, 10 a. m., at chapel, 5206 Broadway. Interment Westlawn.

REFKE—Myrtle Refke, nee Woods, formerly of 1459 N. Artesian avenue, age 44, beloved wife of John, dear sister of Bessie Jennison and Sylvester, dear sister-in-law of Anna, August, Clara, Joseph, and Selma Refke. Services Saturday, 1:30 p. m. at chapel, 1440 N. Western avenue. Cremation Acacia Park cemetery. Information, Brunswick 4049.

SAFFORD—Charles Lewis Safford, June 8, 1944, at his residence, 5733 Kenmore avenue, husband of Helen D. Safford. Services, 2:30 p. m., Saturday, at chapel, 200 E. Erie street. Interment private.

SCHULENBURG—Etta G. Schulenburg of 2805 E. 76th street, June 8, 1944, beloved wife of the late John A., dear mother of Mrs. Henrietta Jackson and the late Harry Schulenburg, grandmother of Etta Unterberg and Charlotte Toth, great-grandmother of Roger. At chapel, 2700 E. 75th street. Funeral Monday, 4 p. m. Interment Oak Woods. Please omit flowers. Saginaw 3737.

SEARSON—Mary Searson of 5449 W. Van Buren street, fond sister of Lawrence F., James J., Julia, and Mrs. W. J. Altwasser. Funeral Monday, 10:30 a. m., from chapel, 3159 Jackson boulevard at Kedzie, to Resurrection church. Interment Calvary.

SEIFRIED—Jacob C. Seifried, 859 S. Kenilworth avenue, Oak Park, Ill., beloved husband of the late Kunnigunda, fond father of Arthur, Elizabeth, Cora, John, George, the late William, Henry, and Fred, six grandchildren, three great-grandchildren. Member of Herder lodge, No. 669, A. F. & A. M., and 1 Will lodge, No. 141, I. O. O. F. Funeral Monday, June 12, 1:30 p. m. at chapel, 124 W. Madison street, Oak Park, Ill. Burial Forest Home.

SHANKS—Barbara R. Shanks, beloved daughter of Rose J. and the late Arthur D. At rest at chapel, 127-129 N. Northwest highway, Park Ridge. Services 2 p. m. Saturday. Interment Acacia Park.

SPINGOLA—See Charles Spizzirri notice.

SPIZZIRRI—Charles [Costello] Spizzirri, beloved husband of Lucille, nee Spingola, fond father of Charlene and Carol. Funeral notice later. Nev. 7200.

STARR—Myrtle Leigh Starr, nee Hill, late of 2607 W. 60th street, dearly beloved wife of Samuel P., devoted mother of Janet. Resting at chapel, 2438 W. 63d street, until noon Saturday, June 10. Services 2 p. m. at Marquette Manor Baptist church, 60th-st. and S. California-av. Burial Charles City, Ia. Pro. 8300.

SURMAN—Andrew F. Surman, June 8, beloved husband of Elizabeth, loving father of Dolores and Betty, fond son of Helen, brother of August, Tech. Sgt. Walter, U. S. A., Marie Sniegowski, Catherine, and Frances Lewandowski. Funeral Monday, June 12, 9:30 a. m., from chapel, 2129 Webster avenue, to St. Hedwig's church. Interment St. Adalbert's.

SWANSON—Peter M. Swanson, dear brother of Otto, Fred, and George. Services Monday at 2 p. m. at funeral home, 3301 Fullerton avenue. Interment Mount Olive cemetery. Member of Elevator Operators and Starters' union, local No. 66.

TORMEY—James Tormey Sr., late of 371 Emerald avenue, beloved husband of the late Catherine, devoted father of John, James Jr., William Francis, Mae Keating, and Richard Cothrell, brother of John, Joseph, Philip, and Robert Tormey, John and Edward Clinton. Funeral Monday, June 12, at 9:15 a. m., from funeral home, 1018-20 W. 79th street, to Nativity church. Mass at 10 a. m. Interment Calvary.

VAN HUISSELING—Mary Van Huisseling, 330 Elm avenue, Elmhurst, Ill., wife of the late John, mother of Edward, George, the late John and Mamie, sister of Kate Fuelligraf, Sophie Hallbauer, and Christina Phiel. Funeral from chapel, 134 S. York street, Elmhurst, Ill., Monday, 9:30 a. m. Mass Immaculate Conception church, Elmhurst, Ill., 10 a. m. Interment Mount Carmel.

WALTER—Kaspar Walter of 1634 Blue Island avenue, beloved son of the late Kaspar and Maria Walter, fond brother of Charlotte, Alphonse, and Mary, uncle of Louis, Fred, and Wayne. Resting at funeral home, 1658 S. Throop street, where services will be held at 2 p. m. Monday, June 12. Interment Waldheim.

WEINGER—Morris Weinger, devoted husband of Marguerite, nee Blum; loving father of Harriet Hennes and Pvt. Paul, fond brother of Sam and Dinah. Services Monday, 1 p. m., at chapel, 5206 Broadway. Interment Slutzker Verein cemetery, 16th and Harlem avenue.

WERLIE—Frank Werlie, beloved husband of Margaret, fond father of Lillian Thorn, Roy, and Hertha, son of the late Frank and Bertha, brother of Leona, John, and Margaret. Funeral Monday, June 12, 2 p. m. at funeral home, 5308 Belmont avenue. Interment Eden cemetery.

WILCOX—Bernice Wilcox, June 9, late of 2823 N. Leavitt street, beloved daughter of Rose and the late Walter, fond sister of Seaman 1st Class Thomas W., U. S. N., and Donald, granddaughter of Charles Wilcox and Thomas and Josephine Pinkos. Funeral Monday, June 12, at 9:30 a. m., from funeral home, 2056-58 Belmont avenue, to St. Bonaventure's church.

WILLIAMSON—Josephine Williamson of 7754 Saginaw avenue, June 8, 1944, beloved wife of Errol Williamson, dear mother of James S. Williamson, Seabee 2d class. Resting at chapel, 2700 E. 75th street, where services will be held Saturday at 3 p. m. Interment at Hamburg, Ark. Sag. 3737.

DEDICATION ANNOUNCEMENTS

ASTRINSKY—Dedication services in memory of Louis Astrinsky will be held Sunday, June 11, 1 p. m., I. O. B. A. cemetery, Waldheim, 14th street entrance.

FRANKLE—Dedication of monument in beloved memory of Morris and Jennie Frankle, Sunday, June 11, 2 p. m. at Tiktin cemetery, No. 58, Waldheim.

SHAPIRO—Dedication to the memory of Morris Shapiro, Sunday, June 11, 1 p. m., Beth Jacob cemetery, Waldheim, 16th street and Des Plaines avenue.

ZUCKERMAN—A monument will be dedicated to the memory of Jennie Zuckerman Sunday, June 11, 2:30 p. m., Jewish Waldheim, Ahvas Achim cemetery, 16th street and Des Plaines avenue.

Varied Events on Calendar for Week-End

BY JUDITH CASS.

THE first debut dance of the year, several weddings, a Hull House sale, a photography exhibit, and an infant welfare benefit on the immediate calendar prove that life is proceeding more or less normally at home, but while Chicagoans are going thru the conventional motions of the week-end's social engagements, their thoughts will be "over there" with the invasion troops.

One hundred midshipmen from the naval training school at Northwestern university have been invited to Miss Lucile Ralston's debut dinner-dance tonight at the Casino club, since so many of the young men with whom the bud has grown up are away in service. Invitations also have been sent to a number of friends of Miss Ralston's mother, Mrs. John Gould Ralston of Dixon, Ill., and Chicago, and of the debutante's sister, Joan, who made her bow two seasons ago.

Receiving with the debutante will be four classmates from the Masters school at Dobbs Ferry, N. Y.—Miss Ann Atkins of Indianapolis, Ind., Miss Nancy Lewis of New York city, Miss Barbara Warner of Buffalo, N. Y., and Miss Frances Soule of Waban, Mass.—along with one Chicagoan, Miss Nancy Underwood.

Also on Calendar.

Mrs. John Andrews King is opening her home at 65 N. Green Bay rd., Lake Forest, for today's semi-annual sale of the Hull House shop. Handmade linens, china, and summery gifts will be on sale from 10 a. m. to 6 p. m. under the direction of Mrs. William McCormick Blair. Mrs. King will entertain at luncheon for the workers.

The Barrington center of the Infant Welfare society is giving a benefit supper-dance tonight at the Barrington Hills Country club, under the chairmanship of Mrs. Leonard Karcher.

Camera fans will flock to the Chicago Historical society to attend a preview of the Third Chicago Salon of Photography which will open from 4 to 7 p. m. tomorrow with a reception and tea.

Edith Mason Ragland [Mrs. William E. Ragland] will tell "Backstage Stories" at the annual meeting and luncheon of the Illinois Opera Guild juniors at 12:30 p. m. today at the Arts club. A second special guest will be Mrs. James G. McMillan, who heads the senior group. Miss Madeleine Hoffmann and Miss Mary Mertes are co-chairmen of the luncheon, at which the new officers will be presented to members and their guests.

Romantic News.

Mr. and Mrs. William Waller Jr. and their daughter, Virginia, are in Pensacola, Fla., for the marriage at 8:30 o'clock tonight in the Episcopal church there of their younger daughter and sister, Judy, to Lt. Fred Farr Thatcher II. of the army air forces. The bride's only attendant will be her sister, unless a close friend, Mrs. Charles N. Seidlitz Jr., the former Josephine Carpenter, was able to obtain transportation from Austin, Tex., to be a second attendant.

Mrs. Waller and her daughters motored to Florida, having received special permission to drive the bride's car south, where they were joined by Mr. Waller. Lt. Thatcher, son of Mrs. L. S. Thatcher of Kansas City, Mo., and his bride will live near his post, Eglin field, Fla.

At a cocktail party Tuesday at the South Shore Country club, Mr. and Mrs. John Edward Vaughn of Sheridan rd. announced the engagement of their daughter, Kathryn, to Lt. Erwin Joseph Hasten Jr., son of Judge and Mrs. Hasten of N. Paulina st. Miss Vaughn was graduated from the Sacred Heart convent in Chicago. Her fiancé attended Northwestern and Loyola universities before enlisting in the army air forces. He just has received his commission upon completing his course in the meteorology school at the University of Chicago.

News of Births.

The John J. Mitchells' numerous Chicago relatives are rejoicing in the arrival of the newest member of their family, the Mitchells' infant son, James, who was born June 5 in the Cottage hospital in Santa Barbara, Cal. Mrs. Mitchell is the former Olga Galvin. Today the baby's aunt, Mrs. John Payne Kellogg, is leaving for Vancouver Island, B. C., taking along her four children for the summer. Comdr. Kellogg at present is stationed in Washington, D. C.

Mr. and Mrs. Hawley Randall Everhart [Nancy Oliver] are being congratulated on the birth of their second son, David Oliver, yesterday in Effingham, Ill. The baby is a grandson of the Maynard Olivers of Winnetka.

Other Events Today.

The graduation exercises of the Lake Forest academy will be held this morning, with Lt. Col. T. W. L. MacDermott, formerly headmaster of Upper Canada college, as the commencement speaker. McPherson Holt, a trustee, will award diplomas, and Samuel L. McSorley III., president of the student council, will give the valedictory. Of the 42 members of the graduating class, two already have entered the service, and many others will join them within a week or two.

Parents and friends of Ferry hall students, alumnae, and trustees have been invited to the commencement luncheon today at the school, when the Alumnae association will present to the school a portrait of Miss Eloise R. Tremaine, principal of Ferry hall for 26 years. Mrs. Walter Velde will make the presentation.

Young women who are entering Beloit college in the fall will be entertained at tea from 3 to 5 p. m. today at the Chicago College club by local alumnae of the college. Miss Valerie Wickhem, president of the Beloit club of Chicago, is in charge of the party.

Aid Ravinia Festival Coupon Book Sale

[TRIBUNE Photo.]

Mrs. Daniel C. Kennedy (left) and Miss Jeanne Stenson, holding coupon books which a large committee is selling to be exchanged for admission tickets and pavillion seats for the coming Ravinia festival season. The concerts will open June 27 at Ravinia Park.

Movie 'Going My Way' Is a Rare Treat

"GOING MY WAY."

A Paramount picture, directed by Leo McCarey, featuring Bing Crosby and Barry Fitzgerald, and presented at the Chicago.

By Mae Tinée.

Good Morning!

What you're going to like best about this picture is—everything!

Such a heartwarming piece it is! Such a down to earth—up to heaven! —human one! The story is rarely beguiling. A droll, unpredictable, canny, kindly, inspiring yarn about a young priest [Bing Crosby], a very old one [Barry Fitzgerald], and the folks with whom their lives are entwined.

St. Dominic's is a poor parish. There's a mortgage on the church, and beloved old Father Fitzgibbon isn't quite able, any more, to cope with perplexing situations alone. *[But he thinks he is!]*

So—the bishop sends along a trouble shooter—young Father O'Malley —who comes in the guise of an "assistant."

Only he and the bishop know that he really is to be in charge of St. Dominic's.

As the gentle deception goes on, Father O'Malley gathers the reins into skillful, easy hands. . . . Under his diplomatic guidance the wild kids of the community become intrigued with athletics and choir singing. Business matters straighten out. . . . And, despite himself, Father Fitzgibbon takes a shine to his unwanted curate. . . . They do not, however, see alike on some matters, and off goes the little old man to tell the bishop that he must send O'Malley some place else. . . . He learns the truth. . . .

Scenes following his return to the parish house are some of the funniest—and at the same time tear provocative—that you've ever watched. . . . Before your very eyes he turns to a sulky little boy; does exactly what that little boy might be expected to do under unrelished discipline and expert and understanding handling.

O, that Barry [Abbey Players] Fitzgerald! It's a beautiful piece of work he turns out as Father Fitzgibbon.

Bing Crosby's Father O'Malley outdistances anything he's ever done. In fact, as I write, I feel that Mr. Crosby is my favorite movie actor. . . .

Splendid in featured roles are Rise Stevens, as an opera singer who had known the young priest when he was just "Chuck"; Frank McHugh, as a rotund Father O'Dowd; Stanley Clemens, as boss of the 12 minute eggs, and Jean Heather, as one of the many who decide to go Father O'Malley's way.

There's some grand music. Featured number is the "mule" song. The finale—well—there IS something!

This movie I must see again!

Say a prayer for the boys over there.

* *

225 St. Luke's Students Inducted by U. S. Corps

In ceremonies in Grace Episcopal church last night 225 student nurses at the St. Luke's hospital school of nursing were inducted into the United States cadet nurses corps. The students, all in the cadet uniform, heard talks by Mrs. Ada Crocker, chairman of the Illinois State Nursing council, and the Rev. William T. Travis, chaplain of St. Luke's. Miss Madeleine McConnell is director of the school.

Looking at Hollywood

By Hedda Hopper

HOLLYWOOD, Cal., June 9.—In "Dr. Wassell," C. B. De Mille pulled out every emotional stop the human mind could contemplate. I kept thinking of that song Judy Garland sings so well—"Zing Went the Strings of My Heart." Yes, the old boy's done it again. Picture's beautifully done. Gary Cooper gives almost his finest performance. Signe Hasso's talent is properly used—at long last and finally. Dennis O'Keefe romps home in a part right up his alley. Like all De Mille's pictures, dramatic highlights are overemphasized, but you've got to take your hat off to him—he's still our Cecil "Barnum" De Mille. . . . Bob Hope's two minute eulogy of our fighting men on his broadcast, written by Glen Wheaton, was the finest thing Bob's ever done on the air. . . . Barney Ross is in town talking a deal with Metro for the story of his life. If they get together, he'd like John Garfield to play him. . . . Walter Pidgeon and Veronica Lake sure are a funny combination, but they did all right as a team in St. Louis for the fifth war loan. . . . Acquanetta is dissatisfied at Universal. She's leaving in two months. You'd be surprised at what studio's trying to make a deal with her.

Times Are Tough—or Are They?

You've heard of our man power shortage. It reached the acute stage at "Dr. Wassell" opening when Constance Bennett, Elsa Maxwell, and Virginia Zanuck had to share Gregory Ratoff. . . . Little Elisabeth Taylor and Roddy McDowall were a refreshing looking couple there, while Mickey Rooney and Ava Gardner had more to talk about than when they were one. She's a luscious looking dish. I don't blame Mickey. . . . Joan Fontaine was on Charles Mendl's arm, and Vallejo Gantner, down from San Francisco, was delighted at the number of friends who still remembered him. . . . Sam Goldwyn wants to borrow Dean Herans from Universal for "Those Endearing Young Charms." Dean played comedy lead in that on Broadway. His first epic here was "Christmas Holiday" with Deanna Durbin. . . . Hal Wallis is dickering for "One Touch of Venus." . . . Gosh! Elinor Troy, who didn't marry Tommy Manville, is back with a bankroll that would choke a horse.

Boys Meet Girls, and Vice Versa.

At Metro I accompanied three beautiful hunks of men from "Winged Victory" to the "Ziegfeld" set—and what luscious lassies! Even Flo Ziegfeld would have been proud of them. Costumes by Helen Rose were out of this world. One is made of 1,500 ermine tails. Natalie Draper was streamlined in black velvet and silver fox. Helen O'Hara, Henry Clive's daughter, could double for Dolores. She's 6 feet tall; carries herself like "Man o' War," and she's a complete knockout. [Dolores, in case you've forgotten, has been a prisoner in France ever since war started.] Then there was newcomer Lucile Bremer. Her first, "Meet Me in St. Louis," had been previewed night before. I asked how she liked herself. Her reply was, "O, I wanted to do it all over again." I learned that she was one of Gertrude Lawrence's doubles in "Lady in the Dark." She did some of her dancing while Gertie made a quick change. Lucile got her training with the Rockettes, was voted by them as the one most likely to succeed. She went to Paris during the world's fair with the Rockettes for one dance, when they competed with dancers from all over the world, and won. After watching her, I knew why Fred Astaire said, "She's one of the most beautiful dancers I've ever held in my arms."

What a Pair of Wows!

Paramount's writing a script to team Betty Hutton and her sister, Mary, even tho it'll have to borrow Mary from Universal. . . . Maria Montez boasts that one dress in "Bowery to Broadway" weighed 14 pounds. Seemed incredible. Then I discovered she was telling the truth. It looks like a scanty bathing suit of net and spangles. Weight was all in a long train, which comes off soon as she hits the screen. . . . Luise Rainer doesn't get many jobs here, but she sure is making marvelous friends thruout the country. . . . Marsha Hunt has the only chassis that can wear clothes designed—but not used—for Katharine Hepburn. What Marsha has above the neckline is prettier than Katie's.

Here and There.

Anita Colby tells me top New York photographers have taken a tip from Hollywood and started an agency all their own, patterned after General Casting here, to protect themselves against rising prices of beautiful models. . . . Tom Baldridge's state, Virginia, is backing him for presidency of the United States Junior Chamber of Commerce. He's Metro's man Friday in Washington. . . . Al Pearce and Arlene Harris are rehearsing a burlesque of "Romeo and Juliet" for the Hollywood Canteen. . . . Johnny Farrow is getting raves from his boss on stuff he's turning out on "Two Years Before the Mast." . . . Marie Wilson's husband, Corp. Al Nixon, came out in one piece after doing crash landings for an opus called "Ditch and Live." He told Marie about a fellow who had a locker next to his, and a pin-up picture of Marie. Al asked if he knew her. Guy said, "No, but she's my girl." Al was too good a sport to say, "Yeah, and she's my wife." . . . Metro may buy a story idea by Laraine Day which is being written by Robert Riley Crutcher. It's titled "All Out for Murder" and has a Washington comedy background.

(Copyright: 1944: By The Chicago Tribune.)

Pan-American Council Will Hear Brazilian

The Pan-American council will devote its language tea at 3 p. m. today to Brazil, and Dr. Fernando da Silva Nova, secretary of the Brazil-United States Cultural association, will give a talk on the ties between the United States and his country. Dr. da Silva Nova, who is a physician of Bahia, Brazil, is here continuing his medical studies at Passavant hospital. George Seaberg, Chicago pianist, will contribute a group of selections by Brazilian composers.

Stage Note

"A Connecticut Yankee" will end its Studebaker engagement next Saturday night, after three weeks on American Theater society subscription.

Phi Omega Pi Meeting.

Curtailed to a one day war time meeting, the annual convention of province 2 of Phi Omega Pi sorority will be held today in the Top of the Town restaurant, 185 N. Wabash av. Mrs. H. E. Pfeiffer will preside.

Irene Sheridan Will Be Among Today's Brides

For her marriage today to Lt. [j. g.] Daniel Gerald Cunningham of the naval air forces, Miss Irene Mary Sheridan will wear the wedding gown of her maternal grandmother, Mrs. Frank Beaton Leader. After the 11 a. m. ceremony in St. James' church, Highwood, the bride's parents, Mr. and Mrs. Leo John Sheridan of Highland Park will give a reception at the Knollwood club.

Miss Mary Claire Sheridan will be her sister's maid of honor, and another sister, Catherine, will serve as bridesmaid along with the bridegroom's cousin, Miss Margaret Cunningham of Joliet, and Miss Jean Ellen Alger. Lt. Raymond Cunningham of the army will be his brother's best man, and ushering will be their cousin, William Cunningham; the bride's brother, Lt. Donald Sheridan, and George Stevens. Lt. Cunningham, son of Mr. and Mrs. Edward J. Cunningham of Rogers Park, will take his bride to live in St. Augustine, Fla., near his post at Green Cove Springs.

The chapel of the Winnetka Congregational church will be the scene of the marriage today of Miss Susan Breck Burlingham, daughter of the late Mr. and Mrs. Frederick W. Burlingham of Winnetka, to Lawrence Crane Woods Jr., son of Mrs. Woods and the late Mr. Woods of Sewickley, Pa. The small family ceremony will be followed by a reception in the home of the bride's cousin, William C. Boyden, and Mrs. Boyden. After a brief wedding trip Mr. Woods and his bride will live in Sewickley.

Only immediate families will be present at the marriage of Miss Ruth Virginia Miller to Staff Sgt. Arthur Leonard Ellis this afternoon in the home of the bride's uncle and aunt, Mr. and Mrs. J. Runkle Fisher of Oldwick, N. J. Sgt. Ellis' mother, Mrs. C. Groverman Ellis of Gloucester, Mass., and Wayne, is in the east for the ceremony. The bride is the daughter of Mrs. Le Roy M. Miller of Maplewood, N. J., and of the late Mr. Miller. Sgt. Ellis, a grandson of Arthur G. Leonard of Chicago, is stationed at Fort Monmouth, N. J.

Many relatives and friends from out of town have gathered for the wedding today of Miss Helen Margaret Spencer, daughter of Mrs. John Charles Spencer of N. Lowell av., and Lt. Francis Patrick Matthews Jr. of the army. His parents, Mr. and Mrs. Matthews, and sisters, Miss Patricia, Miss Marian, and Marguerite, are here, as is the bride's brother, Lt. Spencer Jr. of the army, who is stationed in New York and who will give her in marriage at the service at noon in St. Viator's church. A reception will follow in the Spencer home, and Lt. Matthews

[Continued on page 17, column 7.]

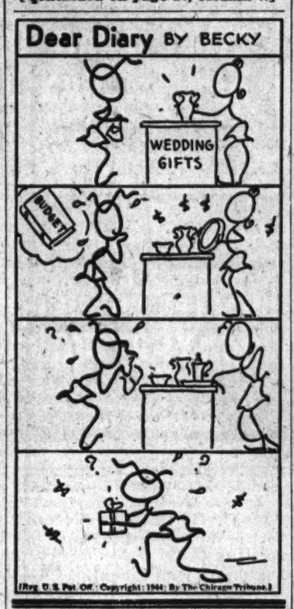

(Reg. U. S. Pat. Off. Copyright: 1944: By The Chicago Tribune.)

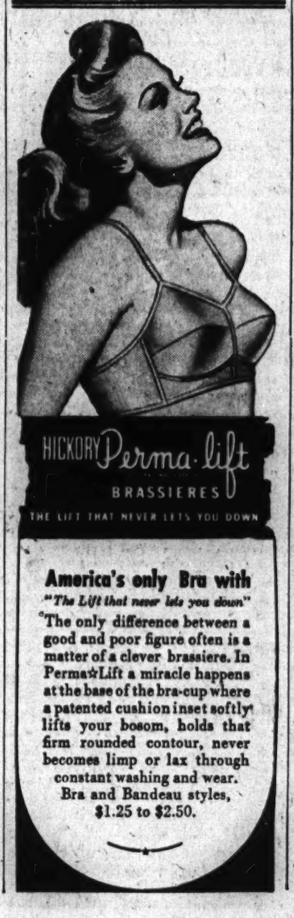

America's only Bra with "The Lift that never lets you down"

The only difference between a good and poor figure often is a matter of a clever brassiere. In Perma★Lift a miracle happens at the base of the bra-cup where a patented cushion inset softly lifts your bosom, holds that firm rounded contour, never becomes limp or lax through constant washing and wear.

Bra and Bandeau styles, $1.25 to $2.50.

Bride Today

[Paul Stone Photo.]

Miss Mary Virginia Thelen.

Miss Mary Virginia Thelen will be married at 4:30 p. m. today in the rectory of St. Gertrude's parish to Thad E. Samuels of the marine corps reserve, son of Mrs. Millie Samuels of Austin. The bride, daughter of Mr. and Mrs. Bernard J. Thelen of Chicago, will be attended by her cousin, Miss Marion Sullivan. Mr. Samuels is stationed in San Diego, Cal.

Strict Parents Foster Deceit in Teen-Agers

BY GLADYS HUNTINGTON BEVANS.

[Copyright: 1944: By News Syndicate Co., Inc.]

My young readers, and there are far more teen-age boys and girls reading this column regularly than most parents would believe, keep coming to me again and again in a sort of despair about what is quite a widespread state of affairs. I answer them in personal letters and make suggestions which are aimed at bringing about a better understanding between them and their parents; and aimed, too, at opening the eyes of their parents to the serious mistake they are making. But also I feel that repeated articles on the subject are a necessity. This letter will explain what I am talking about:

"Dear Mrs. Bevans:

"I am a young girl 15 years of age. Up till the present I have done nothing but go to school, come home, do my homework and go to bed. And on Saturdays I take my piano lessons.

"Mrs. Bevans, the question I want to ask is, is it any crime for a 15 year old girl to associate with girls and boys of her own age? And if so, what?

"I also want to know is it a crime for her to have company of the opposite sex? I want to know, because my parents seem to be very much against it. And because of their grudges I have no friends of my age. Will you try to help, because I feel I'm old enough to have company? And I would like to know your opinion."

Another letter [from a 13 year old] contains, in part, these statements: "Since I have gotten a little bit interested in boys, my mother is suspicious. She questions me and scolds me, and says I shan't go out at all. I don't know what to do."

All I shall do now is make three brief and forthright statements: One is, that many parents' resentment, when boy-interest is shown, is due to a certain reluctance to lose their little girl, and a certain jealousy of outside experiences. The next comment is that much of the restriction is based on the fear of unpleasant sex experiences. The third remark cloaks a warning. Denying young persons a normal social life drives them from you and often into deception.

'Rose Marie' Opens Season Inauspiciously

"ROSE MARIE."

Operetta with book and lyrics by Otto Harbach and Oscar Hammerstein II., music by Rudolf Friml and Herbert Stothart, book staged by Doug Leavitt, dances and ensembles by Carl Randall, ballet directed by Natalie Kamarova. Presented in revival by the Messrs. Shubert at the Civic Opera house Friday evening, June 9, 1944.

THE CAST.

Rose Marie La Flamme.....Marguerite Piazza
Wanda.....Vanneau
Jim Kenyon.....Arthur Maxwell
Hardboiled Herman.....Billy Kent
Emile La Flamme.....Pierre Beauchaire
Lady Jane.....Nina Varela
Sgt. Malone, R. C. M. P.....Roy Barnes
Edward Hawley.....Lewis Pierce
Indian Dancer.....Karen Conrad
Specialty Dancer.....Pittman Corry
Totem Girl.....Marion Huebner
Conductor.....Alfred Evans

BY CLAUDIA CASSIDY.

Well, at least we weren't out in the rain, huddling under umbrellas and blankets in an untimely bout with "operetta under the stars." But I can't think of much else to say for "Rose Marie" as it opened the "Summer Festival of Famous Operettas" at the Civic Opera house last night. It had assets, but they were frozen, undeveloped, or otherwise less than completely negotiable. Marguerite Piazza, who changes the spelling of her name with each bulletin, was lovely to look at and to hear, when she was singing. As an actress, she was bogged down by one of the coyest roles in the repertory. Arthur Maxwell is a handsome baritone who needs only direction to score a success. Roy Barnes has a durable tenor for a big theater, and the fledgling chorus of dancers has promise. But the show lacks pace, brilliance, fire, and style. It just galumphs along, wondering what to do next.

Perhaps the show can be pulled together, but it would take a gargantuan effort by a master hand. It ran into bad luck when both its promised stage and dance directors were unable to get here, but it seemed to me last night that it would have been better if Alfred Evans, the musical director, had been delayed, too. Mr. Evans directs in a flabby, sentimental style that robs the songs of sparkle and the ensembles of zest, and he is so slow on cues he kept the whole cast waiting for the orchestra.

There has been an attempt, more gallant than gifted, to bring the show up to date with a few timely gags about ration books and Charlie Chaplin, and something astounding has happened to the costuming. Wanda, the squaw, looks like something out of a second class floor show and wanders thru the frozen north in a few wisps of chiffon and an accent. And the chorus girls sing about their pretty clothes and wear them, too, in the first act north, altho the number belongs in the second act Quebec. It's a bit confusing, in case you were trying to follow the story, tho perhaps no one was as grim as all that.

The show ran late and I was unable to stay until Mme. Kamarova unveiled her second act ballet, but her Indian opus for Karen Conrad and Pittman Corry was not what an ex-star of Ballet Theater ought to be caught doing. So it all boiled down to Miss Piazza and Mr. Maxwell singing "Rose Marie" and the "Indian Love Call," to a few glimpses of Billy Kent struggling to put over an old role gone cold, and to the remembered undulations of the "Totem Tom Tom," which was not very well sung, but which was starting to be, as I left the theater, well danced.

* *

Rev. Harrington Resigns to Take New York Post

The Rev. Donald Harrington yesterday announced his resignation as minister of the People's Liberal church [Unitarian], 6300 S. Stewart av., to become the colleague of Dr. John Haynes Holmes, minister of the Community church, New York City.

White Collar GIRL

BY RUTH MAC KAY

It's Not the Heat.

It was during the recent hot spell—remember? A policeman stopped two men who were fighting in the street, then the policeman wandered over to a group of noon hour spectators.

"D'ya know what causes that?" he asked, and supplied his own profound answer: "It's the humidity."

Smoking in Offices.

Anent a survey having to do with men and women smoking in offices and why women aren't given the same privileges as men, here are my gleanings:

One doesn't have to have 20-20 vision to observe the lack of good smoking manners on the part of women. Witness their decorum in rest rooms, trains, restaurants, and at lunch counters. Deliver me from sitting next to a female smoker at a lunch counter! She will, of course, have her elbow resting on the counter while snorting smoke like a fiery dragon, dispelling any doubt her neighbor might have about her ability to huff and to puff! She will let her ashes fall where they may [usually on my stockings] and her epilog to this little comedy of manners is the array of heavily lipstick-marked cigaret butts she strews about her.

I firmly believe that both men and women office employes who must meet the public should be restricted in their smoking. To see an employe finish a "drag" while a customer waits is in extreme poor taste—and a visit to the county building and city hall are the best examples I can offer of abused smoking privileges.

E. Z.

It's Fate.

A man you only tolerate
Will ask you early for a date;
The one with whom you'd like to rate
Will get his bid in just too late.

BETTY CLARKE.

It Sticks in the Mind.

The definition of a hat given by a North Park college student: "Any piece of debris which when put on the head stays there."

Don Frankel's description of the boss' shiny dome: "It looks as tho the tide went out."

Betty's summary of success as "a success-ion of small accumulated triumphs."

Maurice Lazare's comment that "once a girl used to fall for a man; now she sprints after him."

On the Memo Pad.

There's a woman glass blower at Western Electric who, during her noon hour, blows perfectly charming little figures and animals. . . . The prejudice against the "lady boss" seems to be disappearing; several white collar girls have written that women are more understanding. . . . An employer decries [via the mail] off-color stories told by an otherwise nice stenographer in his office and suggests I remind the gals that men just don't like this. . . . For week-end reading, try "It's a Woman's World," edited by Mary Louise Aswell, a collection of stories by well known writers grouped under headings: "Women in Love," "Women and Children," "Women and War," and "Women's Professions."

Budget Shops

Stevens

State near Washington

Downstairs at Stevens

7.95

cool, braid-trimmed

Chambray

gaily goes to work or play

'Round and round white rickrack goes . . . circling the full skirt from waistline to hemline . . . touching the neckline ever so lightly. The fitted midriff and self-belt make for the tiniest waistline. Shoulders button for slipping-into-and-out-of ease! Green, Brown, Red, Blue, 9 to 15. 7.95

Sorry, no mail or phone orders!

Downstairs—State

Direct Subway Entrance

Chas. A. Stevens & Co.

Downstairs at Stevens

Budget Shops

Chas. A. Stevens & Co.

State near Washington — Open 9:45 to 5:45

Downstairs at Stevens

Headquarters for "Shortie Toppers"

our famous exclusive 100% wool

"Shortie" Cardigan

smartly covers all summer occasions!

8.95

Handiest (and most versatile) coat in your closet! It can dine out over a slim Black dress or cover up a brief suit on the beach. Note the pearly buttons, big patch pockets. Red, Kelly, White, Maize, Powder, Black, Aqua, Brown and Navy. 12 to 20. 8.95

"Shortie" Cardigan in lightweight 100% wool crepe. Powder or Beige. 12 to 20.....5.95

Also—a new "Shortie" Cardigan (63% new wool, 37% reused wool) with slit sides, matching buttons. Red, Navy, Kelly, Brown and Black. 12 to 20.....5.95

Mail and phone orders invited!

Downstairs—Sports

Direct Subway Entrance

Downstairs at Stevens

BUY MORE WAR BONDS AND STAMPS

'Danger List' . . . . By Christianna Brand

(Copyright: 1944: By Mary Christianna Lewis.)

INSTALMENT XXXVI.
DECEPTIVE HOLE.

Cockrill went over to the doorway and paused for a moment. "You turn and see me, Edna; I take three paces forward. . . ." He raised his hand dramatically, poising an imaginary knife. "You stand staring at me, terrified and incredulous . . . and I strike!"

"I think this is horrible," said Esther in a low voice.

"I daresay it was horrible at the time, too," said Cockie briefly. "Now—he's dead. What do I do? Do I snatch the proof out of his hand and clear out? No, I don't. I dress the body up first, and lay it out on the table. Maj. Moon—that wound from the knife; it wouldn't have bled very much?"

"Not externally," said Maj. Moon.

"And the second wound—it would have had to be made very shortly after death, to have bled at all?"

"Almost immediately."

"Yet there was blood all around the edges of the tear in the gown; that means that the gown was put on almost immediately the girl was dead. It wasn't a clean gown; it had been used before. Miss Woods—where would a soiled gown be kept?"

"In the laundry basket," said Woods, "out in the ante-room, waiting to be collected."

"It would have taken a little time to go and get it then?"

"Yes, a minute or two; and the basket would have been fastened . . . you couldn't get it open all in a second."

"You told us before that the murderer was dressed up in a gown," put in Eden, coming forward from the cupboard. "Perhaps he had also brought one along for Sister Bates."

"No, he was wearing a fresh gown and mask from the linen cupboard; we checked that up after wards. This one was soiled. Besides—I don't think he knew that he was going to need a gown for Sister Bates."

"Well, when did he find out?" said Freddi, impatiently.

"When he saw her standing there with one in her hand," said Cockrill, triumphantly.

There was a startled silence. Woods blurted out at last: "You mean—that's what she had hidden away in the poison cupboard? A surgical gown?"

"Your surgical gown, Miss Woods."

"Mine?" said Woody, stupidly.

"I only saw Sister Bates once, for a few minutes' interview," said Cockie, turning it over in his mind. "I thought she was a foolish creature; but that's a different thing from being a stupid creature. She saw something that day, after Higgins died, that gave her the whole clue to what had happened . . ."

"Why should it ever have suited her?" said Eden.

"I wonder," said Cockrill, lifting a sardonic eyebrow.

Gervase shrugged his shoulders angrily. "The whole suggestion is absurd. How should Bates have noticed anything wrong with the cylinder? She'd have had to see that it had been painted, to understand what had happened. Well, how could she? She wouldn't have been fooling about with it. It isn't the sister's business to deal with the cylinders; the V. A. D. does that. . . . And anyway, after Higgins died, the cylinders must have been practically full; they wouldn't have needed changing. Why should she have been touching them?"

Esther spoke suddenly, quietly, from her place at William's side. She said: "You're wrong, Gervase. Sister Bates could have noticed the cylinder that day. Don't you remember that Woody took Higgins down to the mortuary, and left me to clear up for her? I didn't know the routine, of course, and Sister Bates helped me. She may easily have touched the cylinders, or even changed them."

"In fact she must have," said Barnes. "Otherwise the next patient would have died, too."

"So you see!" said Cockrill.

"I don't see what it had to do with the gown," insisted Woody.

"Ah, the gown," said Cockie. "The gown was the clue to it all; the really substantial clue. Miss Sanson has shown us that Sister Bates was fussing around in the theater that morning, after Higgins died; she may have noticed the gown then, or later; we don't know . . . but at any event, she hid it away in the poison cupboard on a shelf that wasn't much used; and when the murderer found her she was standing there by the cupboard with the gown in her hands. He killed her to get it; but having killed her, he couldn't take it away; he couldn't go marching about the hospital with a soiled surgical gown under his arm, without somebody noticing it. He had to leave it in such a way that we should not notice it; or noticing it, shouldn't understand its significance. He dressed the body up in it and he added the mask and boots and he laid the poor girl out on the table, to look like some sort of crazy afterthought . . ."

"Lunatic's the word," broke in Freddi impatiently. "Who but a lunatic would have killed Bates to get the gown from her, and then gone away and left it. It doesn't make sense. I don't believe a word of it." She dismissed the whole business and marched over to Barney, leaning over his shoulder to look with professional interest at William's face. "He's doing fine," said Frederica.

Even Esther faintly smiled. Cockrill brought them all up with a jerk, saying coolly: "And then, of course, having laid the body out as we've seen—the murderer stabbed it a second time—thru the gown."

Woody recoiled, as ever, from this ugly thought. "But why—that's what I just can't see."

"To make us think that the hole in the green gown had been made when the body was stabbed."

They stared at him. "But wasn't it? When was it made then? And why—why was it made? Surely—surely it must have been made by the knife . . .?"

He picked up a piece of lint, gingerly fished a surgical knife from a tray of instruments on the trolley, and, with a single gesture thrust it thru the lint. It left a tiny, almost imperceptible slit.

"So what?" said Freddi, remaining unimpressed.

"So the hole in the gown was quite a big, jagged hole. It was made—not by the stabbing; but to cut something away."

Freddi had lost all pretense of interest in the patient now. She asked, "To cut what away?" I don't understand. What did he want to cut away from the gown?"

"A smear of black paint," said Cockrill.

[Continued Monday.]

Household Forum

—By Louise Bargelt—

Mrs. Arthur G., Chicago—My girls say that a stamp moistener is a handy applicator for liquid shoe polish. They like its pointed sponge tip and find it especially handy to take along on week-end trips.

Mrs. Bill H., Gary, Ind.—I'll pass on a good homemade polish for old furniture which has become discolored and dirty. I make this myself and have used it for years. Take vinegar, sweet oil, and turpentine in equal quantities, and shake well. You'll find vinegar a help in getting rid of dirt and oil a help in polishing. I use a soft cloth for application.

Lily B., Cedar Rapids, Ia.—If you run out of red polish for red shoes, try a lipstick. I keep containers on hand which are almost empty for this purpose and my girls are always using them.

Please—Now—Your—Idea!

7 COURSE DINNER $2.50 with Whole BABY LOBSTER
FUN FOR YOUR MONEY
SID GOULD—BEA SAXON
MARTY FURMAN—JACK MANN
SID LANG'S ORCHESTRA
NO TAX IN COCKTAIL LOUNGE
COLOSIMO'S
2126 South Wabash

DOWNTOWN

COMPLETE MIDNITE SHOW—Last "FOLLOW THE BOYS" at 1 A. M.

Listen, Chicago—All Your Favorites...
★SOPHIE TUCKER ★DINAH SHORE ★ANDREWS SISTERS
★TED LEWIS ★CHAS. SPIVAK ★DONALD O'CONNOR
★ZORINA ★LOUIS JORDAN
are in this GREAT picture!
—THE MANAGEMENT

CAREFULLY COOLED RKO PALACE RANDOLPH at LA SALLE
TODAY at 8:45 a. m.

THE ADVENTURESOME STORY OF THE GIRLS WHO FOLLOW THE BOYS
Charles K. Feldman presents

Follow the Boys
★GEORGE RAFT ★VERA ZORINA ★JEANETTE MacDONALD ★ORSON WELLES' MERCURY WONDER SHOW ★MARLENE DIETRICH ★DINAH SHORE ★DONALD O'CONNOR ★PEGGY RYAN ★W. C. FIELDS ★The ANDREWS SISTERS ★ARTUR RUBINSTEIN ★CARMEN AMAYA AND HER COMPANY ★SOPHIE TUCKER ★DELTA RHYTHM BOYS ★LEONARD GAUTIER'S BRICKLAYERS
20 Songs
★TED LEWIS AND HIS BAND ★FREDDIE SLACK AND HIS ORCH. ★CHARLIE SPIVAK AND HIS ORCH. ★LOUIS JORDAN AND HIS ORCH.
plus Comedy Co-hit "GILDERSLEEVE'S GHOST" with HAROLD PEARY MARION MARTIN
EXTRA—OFFICIAL GOVERNMENT FILMS—"EVE OF INVASION"

DOWNTOWN

ALWAYS PERFECT COMFORT
BALABAN & KATZ Air-Conditioned THEATERS
CHICAGO Open 8:45 A. M. Pr. Ch. 12 & 3 LATE SHOW 11:00 P. M.
"Swing on a Star" with BING CROSBY "GOING MY WAY" Paramount's triumph RISE STEVENS JEAN HEATHER BARRY FITZGERALD
ON STAGE HARRY RICHMAN and his songs Extra Attraction! DAVE APOLLON and his Filipino Boys LOU BREESE and MUSIC SON and SONNY Chicago Theater Dancing Girls
ROOSEVELT Open 8:45 A. M. Pr. Ch. 12 & 3 Late Feat. 11:50
HUMPHREY BOGART in "PASSAGE TO MARSEILLE" SYDNEY GREENSTREET CLAUDE RAINS·MICHELE MORGAN
APOLLO Open 8:45 A. M. Pr. Ch. 12 & 3 Late Show 10:30
They wanted to play house! Paulette GODDARD · Fred MacMURRAY "STANDING ROOM ONLY" Edward Arnold·Roland Young
"Gambler's Choice" Chester Morris Nancy Kelly
GARRICK 7:45 A.M. to 3 A.M. LAST SHOW 12:30 A. M.
PAUL LUKAS Academy Award Winner "Address Unknown" introducing K. T. STEVENS
★ BUY WAR BONDS ★ BUY WAR BONDS ★

STRICTLY "G.I." WITH THE CROWDS meaning: "GEE, I NEVER LAUGHED SO MUCH IN MY LIFE!"
"SEE HERE, PRIVATE HARGROVE" MGM's scream version of that book
ROBERT WALKER DONNA REED · KEENAN WYNN ROB'T BENCHLEY · BOB CROSBY
2nd riotous week!
Open 8:45 a. m. Pr. Ch. 12 & 3 LATE SHOW 11:20 p. m.
UNITED ARTISTS

DOWNTOWN
OPEN 8:45 a.m. Pr. Ch. 12 and 3
BETTY'S BACK For a 2nd Week That's 2nd to None!

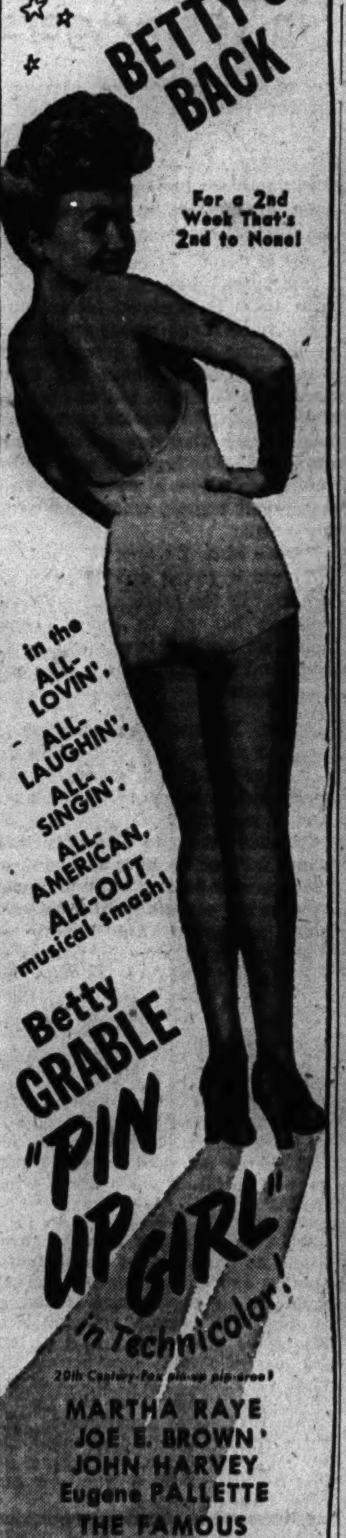

In the ALL-LOVIN', ALL-LAUGHIN', ALL-SINGIN', ALL-AMERICAN, ALL-OUT musical smash!
Betty GRABLE "PIN UP GIRL" in Technicolor!
20th Century-Fox pin-up pip-eroo!
MARTHA RAYE JOE E. BROWN JOHN HARVEY Eugene PALLETTE THE FAMOUS "SKATING VANITIES" CHARLIE SPIVAK AND ORCHESTRA
BALABAN & KATZ STATE LAKE

COMPLETE MIDNITE SHOW—Last "SHOW BUSINESS" at 1:00 A. M.
CAREFULLY COOLED RKO GRAND CLARK NR. RANDOLPH
TODAY at 8:45 a. m. It Moves Over from the RKO Palace
3rd Loop Week
BIG TIME! A sparkling saga of great shows and show folks... from then to now!

"SHOW BUSINESS" starring EDDIE CANTOR JOAN DAVIS GEORGE MURPHY · NANCY KELLY CONSTANCE MOORE
PLUS A LAUGH RIOT! "PASSPORT TO DESTINY" with LENORE AUBERT Elsa LANCHESTER
EXTRA—Official Govt. Films—"EVE OF INVASION"

Air-Conditioned World PLAYHOUSE 410 S. MICH. 42c to 1 plus tax. Op. 11:45
LAST 7 DAYS! CHARLES BOYER in "MAYERLING" WITH DANIELLE DARRIEUX The Most Beautiful Love Story Ever Told!

DOWNTOWN | DOWNTOWN
4th WEEK ONLY ADULTS ONLY ADULTS ONLY
BEFORE YOUR EYES "BIRTH OF A CHILD" "FORGOTTEN WOMAN" plus "ROAD TO RUIN" MAD MOMENTS OF YOUTH
ADULTS ONLY ADULTS ONLY ADULTS ONLY ADULTS ONLY ADULTS ONLY ADULTS ONLY ADULTS ONLY ADULTS
STUDIO VAN BUREN at MICHIGAN Open 10:45

MONROE MONROE at DEARBORN LATEST NEWSREELS COOLED BY REFRIGERATION Ann Sheridan, Dennis Morgan "SHINE ON, HARVEST MOON" —ALSO— "THE MEMPHIS BELLE"
CLARK Clark at Mad. Latest News Midnite Show Maria Montez, "ALI BABA and the 40 THIEVES" Ray Milland, "THE UNINVITED" COOL — — AIR-CONDITIONED — — COOL

NORTHWEST
● LIBERTY 2708 Full.—Open 1:00—COOL FIVE HITS! TWO CARTOONS! Smiley Burnette, "BENEATH WESTERN SKIES" BILL ELLIOT, "VENGENCE OF THE WEST" THE PHANTOM, "THE MYSTERY WELL"
● EMBASSY 3940 W. Full.—Op. 1:30—COOL BUGS BUNNY and NEWS! "CRIME DOCTOR'S STRANGEST CASE" "PURPLE HEART" YANKS vs. JAPS! See Both Features as LATE as 10 P. M.
● IRVING 4003 Irving Park—COOLED "THE PURPLE HEART" "CRIME DOCTOR'S STRANGEST CASE" SCOOP! 1st INVASION PICTURES! See! ENTIRE PREPARATION for D-DAY!
● AVON 3327 Full.—Opens 1:30—COOL FIVE HITS!—THREE CARTOONS! Olivia DeHavilland in "GOVERNMENT GIRL" KAY KYSER, LENA HORNE, "SWING FEVER"
● CROWN 1667 W. Div.—Op. 10 A.M.—COOL "YOU CAN'T RATION LOVE" GINGER ROGERS in "TENDER COMRADE" Alan LADD, "SKIRMISH on the HOME FRONT"
MONT CLARE COOLED FOR COMFORT ANN SHERIDAN DENNIS MORGAN "SHINE ON HARVEST MOON" Margaret Sullavan ANN SOTHERN "CRY HAVOC" EXTRA! OFFICIAL INVASION PICTURES!
RIO Op. 1. Late Show 11:30 2540 Milwaukee 3 HITS! "NEARLY 18" "RENO" "PORT OF MISSING GIRLS"
AVALOE 2811 Diversey. COOLED KAY KYSER "SWING FEVER" "GOVERNMENT GIRL"
MILFORD 3319 N. Pulaski. Mat. Today Aherne, "WHAT A WOMAN" Russell, Brian & Sonny Tufts Olivia De Havilland, 'GOVERNMENT GIRL'
WIT'A 2915 Milwaukee. OPEN 1:00 "CRIME RING" TIM HOLT, "AVENGING RIDER" also "MEXICAN SPITFIRE'S ELEPHANT"
LOGAN Milwaukee-Sawyer. OPEN 1:00 "RIDE, TENDERFOOT, RIDE" Walt Disney's "RELUCTANT DRAGON" FIVE ACTS VODVIL ON THE STAGE
KARLOV Action—"BULLETS FOR O'HARA" Wallace Beery, "RATIONING" Ros. Russell, B. Aherne, "WHAT A WOMAN"

NORTHWEST
BUY WAR BONDS AND STAMPS at all Balaban & Katz Air Conditioned Theaters
EXTRA in BALABAN & KATZ Theaters Sensational "EVE OF BATTLE" Films See the Preparations for the Invasion at the HARDING, DRAKE, GATEWAY, BILTMORE BELPARK, WILL ROGERS and PORTAGE
HARDING Open 1:45 JEAN GABIN in "THE IMPOSTOR" & Lynn Bari, "BRIDGE OF SAN LUIS REY" Extra! Bing Crosby, Frank Sinatra, Cary Grant, Dennis Morgan, "ROAD TO VICTORY" TWO LATE FEATURES AT 10:30 P. M.
CONGRESS Open 1:45—Adults Only! Betty Hutton, Eddie Bracken "MIRACLE OF MORGAN'S CREEK" Plus BELITA in "LADY, LET'S DANCE" TWO LATE FEATURES
GATEWAY Sts. 1:45—Margaret Sullavan Joan Blondell, "CRY HAVOC" & Louise Allbritton, "HER PRIMITIVE MAN" TWO LATE FEATURES
TERMINAL BILTMORE CRYSTAL BELPARK TALLULAH BANKHEAD JOHN HODIAK "LIFEBOAT" & ROBERT LOWERY "NAVY WAY"
WILL ROGERS Sts. 1:45 "Purple Heart" Plus "CRIME DOCTOR'S STRANGEST CASE"
PORTAGE DRAKE "JANE EYRE" "LOST ANGEL"
ADMIRAL Open 1:45—JIMMY LYDON "Henry Aldrich, Boy Scout" & East Side Kids in "MILLION DOLLAR KID"
LUNA Op. 1:45 in Color "DESERT SONG" & Gene Kelly, "CROSS OF LORRAINE"
ALBA Open 1:45 OLIVIA DE HAVILLAND "GOVERNMENT GIRL" & Kay Kyser, Marilyn Maxwell, 'SWING FEVER'
GRAND Op. 1:15. JUST IN! PLANS in REVIEW 2432 W. North INVASION SCOOP Warner Baxter, "Crime Dr.'s Strangest Case" Our Fliers on Trial "PURPLE HEART" Dana Andrews
TIFFIN "LIFEBOAT" WILLIAM BENDIX, TALLULAH BANKHEAD ROBERT LOWERY JEAN PARKER "NAVY WAY"
ALAMO Wm. Bendix, Tallulah Bankhead 3639 Chicago Av. "LIFEBOAT" "THE NAVY WAY" Jean Parker, Robt. Lowery SCOOP! INVASION Preparation—Eve of Battle!
RIVOLI 4880 Elston Open 1 P. M. Amateur 8:15 P.M. SHOW Olivia De Havilland "GOVERNMENT GIRL" Kay Kyser & Lena Horne "SWING FEVER" 3 Stooges—Cartoon—News, Ch. 10. "The Phantom" EXTRA! INVASION NEWS!
DALE 2860 Milw. Mat. Today. Wallace Beery, Marjorie Main, "RATIONING" & Hopalong Cassidy, "TEXAS MASQUERADE"
JEFF 4780 Milw. Open 1:30. Smiley Burnett "BENEATH WESTERN SKIES" JAMES CAGNEY in "FRISCO KID"

WEST
BUY WAR BONDS AND STAMPS at all Balaban & Katz Air Conditioned Theaters
EXTRA in BALABAN & KATZ Theaters Sensational "EVE OF BATTLE" Films See the preparations for the Invasion at the MARBRO, PARADISE, SENATE
MARBRO Sts. 1:05 'Broadway Rhythm' with Geo. MURPHY, Ginny SIMMS—IN COLOR! Plus Loretta Young, "LADIES COURAGEOUS" Extra! Bing Crosby, Frank Sinatra, Cary Grant, Dennis Morgan, "ROAD TO VICTORY" TWO COMPLETE FEATURES AT 10:30
PARADISE Op. 1:45—Margaret Sullavan Joan Blondell, "CRY HAVOC" & Louise Allbritton, "HER PRIMITIVE MAN" TWO LATE FEATURES
SENATE Open 1:45 MANOR Open 1:45 Tallulah Bankhead, John Hodiak "LIFEBOAT" Plus Robert Lowery "NAVY WAY"
CENT. PK. Open 12:30—BELA LUGOSI "RETURN OF THE VAMPIRE" & Betty Jane Rhodes, "You Can't Ration Love"
STATE Open 1:30—GINGER ROGERS Robt. Ryan, "TENDER COMRADE" & Betty Jane Rhodes, "You Can't Ration Love"
AMERICAN—BYRD—CRAWFORD Scoop! 1st Invasion Pictures! See! Entire Preparation for D-Day!
● AMERICAN 8 N. Ash.—4 HITS COOL Two Cartoons! and News! "LADY AND THE MONSTER" Richard Arlen "RETURN of the VAMPIRE" Bela LUGOSI Damon Runyon's "AT THE STROKE OF 12"
● B'DY STRAND 1641 W. Roose.—COOL "You Can't Ration Love" GINGER ROGERS in "TENDER COMRADE"
● JOY 1611 W. Roose.—COOL—3 CARTOONS! Buster Crabbe, "FRONTIER OUTLAW" GENE AUTRY, "RIDE, TENDERFOOT, RIDE"
● CRAWFORD 19 S. Crawford—COOL MARGARET O'BRIEN JAMES CRAIG, "LOST ANGEL" ORSON WELLES, JOAN FONTAINE, "JANE EYRE"
● BYRD Madison-Cicero—COOLED Dana Andrews, "PURPLE HEART" "CRIME DOCTOR'S STRANGEST CASE"
● WEST END 121 N. Cic.—Op. 1:30—COOL SMILEY BURNETTE GENE AUTRY, "RIDE, TENDERFOOT, RIDE" ROY ROGERS, "BADMAN OF DEADWOOD" MASKED MARVEL and TWO CARTOONS!
MARSHALL SQ. 2875 Cermak. Open 1 "NAVY WAY" "YOU CAN'T RATION LOVE"

NORTH
SHERIDAN—VOGUE—DEVON and ARGMORE Theaters! Scoop! 1st Invasion Pictures! See! Entire Preparation for D-Day!
● JULIAN 818 Belm.—Op. 12:30 COOL "PHANTOM" & 3 CARTOONS! BUCK JONES, "THE GHOST TOWN LAW" BILL BOYD, "RAIDERS OF WEST"
● SHERIDAN 4038 Sheridan COOL DENNIS MORGAN Ann Sheridan, "SHINE ON HARVEST MOON" "THE MEMPHIS BELLE"—Technicolor! See BOTH FEATURES as LATE as 11 P. M.
● VOGUE 3812 Bdwy ● N. CENTER 4031 Lincoln TALLULAH BANKHEAD WM. BENDIX "LIFEBOAT" JEAN PARKER "NAVY WAY" N. CENTER ONLY: THREE CARTOONS! BOTH THEATERS: COOLED by Refrigeration!
● DEVON 6225 Broadway—Op. 1:30 COOL "YOU CAN'T RATION LOVE" GINGER ROGERS, "TENDER COMRADE"
● MODE 3812 Sher. COOL Three Cartoons! PHANTOM "JUNGLE WHISPERS" BRUCE CABOT, "PIERRE OF THE PLAINS" CHAS. STARRETT, "ROBINHOOD OF RANGE"
● 400 6746 Sheridan—Open 1:30 COOL Dennis Morgan, "DESERT SONG" PIERRE AUMONT, "CROSS OF LORRAINE"
● BIOGRAPH 2433 Lincoln COOLED Opens 12:00 3 CARTOONS! GENE AUTRY, "RIDE, TENDERFOOT, RIDE" "THREE RUSSIAN GIRLS"—"PHANTOM"
● DAVIS 4614 Lincoln Ave. COOL "Crime Doctor's Strangest Case" "PURPLE HEART" and TWO CARTOONS!
● BUCK'M 3319 N. Clark St. COOL "YOU CAN'T RATION LOVE" GINGER ROGERS, "TENDER COMRADE" ALAN LADD, 'SKIRMISH on the HOME FRONT'
● ARGMORE 1040 Argyle Op. 1:30 COOL FRANCHOT TONE and JOAN BENNETT, "WIFE TAKES A FLIER" GINGER ROGERS, "TOM, DICK & HARRY" ADDED: "PHANTOM" CARTOON! & NEWS
● VIC Sheffield and Belmont COOLED MERLE OBERON, GEO. BRENT, "TIL WE MEET AGAIN" Also CARTOON! Jack Oakie, Linda Darnell, "RISE & SHINE"

George Bernard Shaw's Cinema Chicago Ave. at Michigan feat. 2:00 4:06—6:12 8:18—10:24 "MAJOR BARBARA" "—a captivating and delightful film: brilliant, stimulating, adult, it is a marvelous entertainment"—New York Times

WEST
CENTURY 1421 W. Madison Opens 12:30 6 HITS! "WESTLAND CASE" PRESTON FOSTER "CLOSE CALL FOR ELLERY QUEEN" and THE BATMAN "EXECUTIONER STRIKES" 3 Stooges! Bugs Bunny! & COLOR CARTOON!
4 STAR 2436 Mad. Our Gang Comedy Cartoon and News 6 HITS UNA MERKEL, "SWEETHEARTS of the U. S. A." Dennis Morgan, John Payne, "TEAR GAS SQUAD" Orson Welles, Jos. Cotton, "JOURNEY INTO FEAR"
IMPERIAL TODAY 12:30 3 FEATS. GENE AUTRY "Ride, Tenderfoot" TIM HOLT "Riding the Wind" Mary Jarrold, "MEN OF THE SEA" Cartoon, News and First Chapter, "Tiger Woman"
LINDY 1710 W. Madison. Bugs Bunny Cartoon Opens 12:30. "Nutty News" Cartoon BUSTER CRABBE, "Billy the Kid" 'Gun Justice' "BORDER ROUNDUP" with the Lone Rider
MADLIN 1910 W. Mad. Open 12:30 3 FEATURES! "MEN OF SEA" "SWEETHEART OF U. S. A." Una MERKEL "PARTNERS of the TRAIL" Johnny Mack Brown

SOUTH
WARNER BROS. C-O-O-L NABORHOOD THEATERS MODERNLY AIR CONDITIONED
AVALON 79th-Stony—Free Parking Late Show 10:25—Joan Davis "AROUND THE WORLD" Paul Henreid, Ida Lupino, "IN OUR TIME"
CAPITOL 79th-Hals.—Free Parking Late Show 10:10. A. Sothern in "CRY HAVOC" Ginger Rogers, "LADY IN THE DARK"
STRATFORD 63d-Hals. Late Sh. 10:45 "Rosie the Riveter" Plus 5 BIG ACTS OF VODVIL ON STAGE
BEVERLY 95th-Ashland—Free Parking Tallulah Bankhead, 'Lifeboat'
RHODES 79th-Rhodes OGDEN Late Show 9:20 JEFFERY Late Show 9:45 Tallulah Bankhead William Bendix "LIFEBOAT" Laff Riot! "YOU CAN'T RATION LOVE"
GROVE Ginger Rogers, "Tender Comrade" Joan Parker, "THE NAVY WAY"
HIGHLAND "TENDER COMRADE" "You Can't Ration Love"
SHORE Thriller! "PURPLE HEART" "MOON OVER LAS VEGAS"
COSMO Joan Fontaine, "JANE EYRE" "SWEETHEARTS OF THE U. S. A."
FROLIC Thriller! "PURPLE HEART" "MOON OVER LAS VEGAS"
HAMILTON Olivia De Havilland, "Govt. Girl" Ros. Russell, "What a Woman"
OAKLAND "SWEETHEARTS of the U. S. A." "MOON OVER LAS VEGAS"
"MET" "RETURN OF THE VAMPIRE" "LADY AND THE MONSTER"

BUY WAR BONDS AND STAMPS at all Balaban & Katz Air Conditioned Theaters
EXTRA! In BALABAN & KATZ Theaters Sensational "EVE OF BATTLE" Films See the preparations for Invasion at TIVOLI, SOUTHTOWN, TOWER, REGAL
TIVOLI Open 12:45 ★ IRENE DUNNE SPENCER TRACY "A GUY NAMED JOE" plus RICHARD ARLEN MARY BETH HUGHES in "TIMBER QUEEN" Extra! Bing Crosby, Frank Sinatra, Irene Manning, Cary Grant, Dennis Morgan, 'ROAD TO VICTORY' 2 COMPLETE FEATURES AT 10:30 P. M.
SOUTHTOWN Open 1:30 ★ HEDY LAMARR WM. POWELL 'HEAVENLY BODY' plus LYNN BARI, FRANCIS LEDERER in "BRIDGE OF SAN LUIS REY" Extra! Bing Crosby, Frank Sinatra, Irene Manning, Cary Grant, Dennis Morgan, 'ROAD TO VICTORY'
TOWER ADULTS ONLY! BETTY HUTTON "MIRACLE of MORGAN'S CREEK" Lionel Barrymore, "Dr. Gillespie's Criminal Case"
MARLAND TALLULAH BANKHEAD 'LIFEBOAT' BETTY RHODES, "YOU CAN'T RATION LOVE"
REGAL ★ BETTY HUTTON EDDIE BRACKEN 'MIRACLE OF MORGAN'S CREEK' Adults Only! & Margaret Sullavan, Ann Sothern, "CRY HAVOC"
*WOODLAWN Op. 12:30. COOL "TEXAS RANGERS RIDE" "Badlands of Dakota" Mat. Last Ep. Batman Cart.
*SUN COOL. James Cagney, "FRISCO KID" Betty Grable, "GIVE ME A SAILOR"
*MIDWAY COOL. Lucille Ball, "Valley of the Sun" "OLD CALIFORNIA" John Wayne, "MEN OF THE SEA"
*ARK Op. 12:30. COOL. 4 Hits. Thrill Show! Bob Hope, Paulette Goddard, "CAT & CANARY" "THE STRANGLER" 2 Cartoons
*V 47th-Drexel. Shiver Shudder & Laff Show "Black Parrot" "Ghost of Frankenstein" Boris Karloff, 'BOOGIE MAN WILL GET YOU'
*RAY COOL. Douglas Fairbanks, Alan Ladd "RULERS OF THE SEA" "CAPTAIN FURY" Vic McLaglen, Last Ch. "BATMAN"
*LANGLEY "GIRL CRAZY" "DEVIL PAYS OFF"
PICCADILLY 51st AND BLACKSTONE —ADULTS ONLY— BETTY HUTTON EDDIE BRACKEN BRIAN DONLEVY "MIRACLE OF MORGAN'S CREEK" MARGARET SULLAVAN ANN SOUTHERN JOAN BLONDELL "CRY HAVOC"
HARPER ORSON WELLES "JANE EYRE" Margaret O'Brien, "LOST ANGEL"
HYDE PARK CAROLE LOMBARD CHARLES LAUGHTON "THEY KNEW WHAT THEY WANTED"
KEN 1225 E. 47th St. Wally Beery, Marjorie Main "RATIONING" Open 1:30—COOL Kay Kyser, "SWING FEVER"
KIMBARK 6240 Kimbark Ave. Opens 12:30 WALLACE BEERY "RATIONING" ROSALIND RUSSELL "WHAT A WOMAN"
MICHIGAN 55th and MICHIGAN—COOL ALL-AMERICAN NEGRO NEWS ROSALIND RUSSELL in "WHAT A WOMAN" "PURPLE HEART" YANKS vs. JAPS!
HARVARD 63rd & Harvard. 3 FEATURES "SWEETHEART OF THE U. S. A." Betty Hutton, Dor. Lamour, "THE FLEET'S IN" Technicolor Cartoon Feature "Mr. Bug Goes to Town"
STATE 11020 S. Michigan Ave. William Bendix, "LIFEBOAT" Betty Rhodes, "YOU CAN'T RATION LOVE"
LEX 1162 E. 63rd. Open 12:30. COOL Jas. Craig, Marg. O'Brien, "LOST ANGEL" Joan Fontaine, Orson Welles, "JANE EYRE"
E.A.R. 6839 Went. Mat. Today. COOL! Wal. Beery, Marj. Main, "RATIONING" Olivia De Havilland, Sonny Tufts, 'Government Girl'
CHELTEN 79th-Exchange Ave. KAY KYSER "SWING FEVER" Sonny Tufts Olivia De Havilland, "GOVERNMENT GIRL"
JACKSON PK. Warner Baxter, "Crime Doctor's Strangest Case" Dana Andrews, "THE PURPLE HEART"
COLONY 59th-Kedzie. COOL—"YOU CAN'T RATION LOVE" Wm. Bendix, Tallulah Bankhead, "LIFEBOAT"
RAMOVA 35th-Halsted. Richard Arlen "The LADY and the MONSTER" Betty Jane Rhodes, "YOU CAN'T RATION LOVE"
HIGHWAY 63d-Western. COOL. "CRIME DOCTOR'S STRANGEST CASE" Margaret O'Brien, James Craig, "LOST ANGEL"
COMMERCIAL 9150 Commercial. Op. 9:30 COOL! Wm. Bendix "LIFEBOAT" & "YOU CAN'T RATION LOVE"
PARK 3955 S. Pkwy. 3 FEATURES! "ALDRICH—BOY SCOUT" "TEXAS MASQUERADE" — "Frontier Outlaw"
CORAL 95th-Cicero. Op. 1. Free Parking 'PURPLE HEART' Dana Andrews Sam Levene, Wm Boyd, 'TEXAS MASQUERADE'
MARQUETTE 63d-Kedzie. COOL. "Crime Doctor's Strangest Case" Margaret O'Brien, James Craig, "LOST ANGEL"

NORTH
BUY WAR BONDS AND STAMPS at all Balaban & Katz Air Conditioned Theaters
EXTRA! In BALABAN & KATZ Theaters Sensational "EVE OF BATTLE" Films See the preparations for the Invasion at UPTOWN, CENTURY, NORTOWN, GRANADA, BELMONT, NORSHORE, COVENT, LAKESIDE, 'CINE'
UPTOWN Sts. 1:05 GEORGE MURPHY GINNY SIMMS, in Color! 'BROADWAY RHYTHM' plus LORETTA YOUNG Geraldine FITZGERALD 'LADIES COURAGEOUS' Extra! Bing Crosby, Frank Sinatra, Irene Manning, Cary Grant, Dennis Morgan, 'ROAD TO VICTORY' 2 COMPLETE FEATURES AT 10:40 P. M.
GRANADA Open 1:30 LYNN BARI FRANCIS LEDERER 'BRIDGE OF SAN LUIS REY' plus JEAN GABIN ELLEN DREW, "THE IMPOSTOR" Extra! Bing Crosby, Frank Sinatra, Irene Manning, Cary Grant, Dennis Morgan, 'ROAD TO VICTORY'
RIVIERA Open 1:30 ★ HEDY LAMARR WILLIAM POWELL "HEAVENLY BODY" plus KAY KYSER JOAN DAVIS, "AROUND THE WORLD" Extra! Bing Crosby, Frank Sinatra, Irene Manning, Cary Grant, Dennis Morgan, 'ROAD TO VICTORY'
CENTURY Late Show 10 p.m. PANTHEON NORSHORE Adults Only! Betty HUTTON EDDIE BRACKEN "MIRACLE OF MORGAN'S CREEK" & BELITA "LADY, LET'S DANCE"
NORTOWN BELMONT MARGARET SULLAVAN "CRY HAVOC" "HER PRIMITIVE MAN"
HOWARD Ginger Rogers "Tender Comrade" BETTY RHODES, 'YOU CAN'T RATION LOVE'
LAKESIDE One Day Only! HEDY LAMARR "TORTILLA FLAT" & VAN HEFLIN, 'GRAND CENTRAL MURDER'
COVENT Orson Welles Joan Fontaine 'JANE EYRE' & MARGARET O'BRIEN in "LOST ANGEL"
CINE' One Day Only! RONALD COLMAN "LIGHT THAT FAILED" & BETTY GRABLE, 'I WAKE UP SCREAMING'

The ESQUIRE OAK near MICHIGAN Preston Sturges' new comedy "MIRACLE OF MORGAN'S CREEK" BETTY HUTTON, WILLIAM DEMAREST EDDIE BRACKEN, DIANA LYNN And THE ESQUIRE HOUR with "EVE OF INVASION FILMS" Feature at 2:02, 4:14, 6:26, 8:43 & 11:00 Adults Only

ADELPHI 7074 N. Clark. Reg. Pk. 1039 OPEN 1:15. 25c to 6:30 Rosalind Russell Brain Aherne "WHAT A WOMAN" "RATIONING" Wallace Beery Marjorie Main Sunday, First Invasion Pictures!
ROSEWOOD 1823 Montrose. Sts. 1:30. COOL 3 Stooges, News, Cartoon O. De Havilland, "GOVERNMENT GIRL" KAY KYSER, "SWING FEVER" SCOOP! FIRST INVASION FILMS!
COED 1330 Morse. SWING SHIFT OBERON-SANDERS "THE LODGER" "MAISIE" ANN SOTHERN JAMES CRAIG
SURF Dearborn at Division. Air-Conditioned LESLIE HOWARD, DAVID NIVEN "SPITFIRE" & The SURF DIGEST with Feature at 2:40, 4:35, 6:30, 8:25 & 10:20
LANE COURT OPEN 12:30 Armitage at Clark COOL James Craig, "OKLAHOMA KID" "Crime Doctor's Strangest Case"—DINNERWARE FREE to Ladies
RIDGE 1550 Devon J. Fontaine 'JANE EYRE' Marg. O'Brien, "LOST ANGEL"—DISH NITE
WINDSOR 1225 N. Clark. Open 1:30 COOL! Tallulah Bankhead, Wm. Bendix, "LIFEBOAT" & "You Can't Ration Love"
ESSEX 717 W. Sheridan. Starts 2. COOL Franchot Tone, "PHANTOM LADY" Anne Gwynne, "MOON OVER LAS VEGAS"
BRYN MAWR At Bryn Mawr L. Op. 1 P.M. D. Andrews-PURPLE HEART W. Baxter, "CRIME DOCTOR'S Strangest CASE"
DE LUXE 1141 Wilson. Dana Andrews "PURPLE HEART" W. Baxter, "CRIME DOCTOR'S Strangest CASE"
CALO 5404 N. Clark. COOL. Dana Andrews Open 12:30. "THE PURPLE HEART" "CRIME DOCTOR'S STRANGEST CASE"

WOODS-SCOOP! Via Plane! OFFICIAL INVASION P-I-C-T-U-R-E-S Direct from General Eisenhower's Invasion Headquarters! SEE! SEE! ENTIRE PREPARATIONS for D-DAY! MEN WHO ARE FIGHTING on FRENCH SOIL TODAY! New Rocket Guns and 104 Millimeter Guns on LANDING BARGES!!!

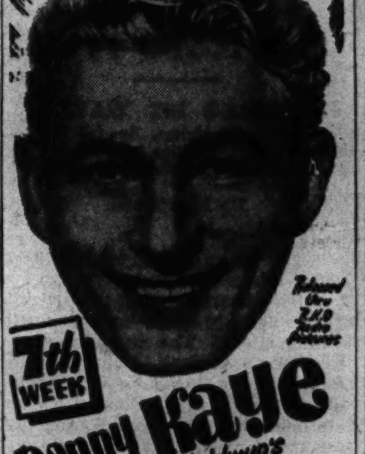

7th WEEK Danny Kaye in Samuel Goldwyn's "UP in ARMS" in Technicolor DINAH SHORE DANA ANDREWS Released thru RKO Radio Pictures
Cool WOODS RANDOLPH at DEARBORN 7:45 A. M. CONTINUOUS LATE SHOWS: MIDNIGHT to 6 A.M.

AIR CONDITIONED ORIENTAL RANDOLPH NR STATE OPEN 10 A.M. 37c to 1 • 50c to 6 plus tax LATE SHOW
Another GREAT STAGE SHOW Radio's "GAY 90's" STAR BEATRICE KAY IN PERSON JIMMY JOY ORCHESTRA PLUS THESE HEADLINERS The CLAYTONS RAY & PEDRO
SCREEN—1st Showing GRIPPING ADVENTURE! CHILLING MYSTERY! John CARRADINE · J. Carrol NAISH "WATERFRONT"

2 BEST at the COOL McVickers GINGER ROGERS RAY MILLAND in the TECHNICOLOR SMASH "Lady in the Dark" WM. POWELL HEDY LAMARR "THE HEAVENLY BODY" OP. 8:45 A. M. LATE SHOW
LA SALLE Madison-Clark. LATE SHOW Hedy Lamarr, John Garfield SPENCER TRACY "TORTILLA FLAT" "MANPOWER" Marlene Dietrich, Geo. Raft
RIALTO MIDNITE SHOW 12:00 SUPERWOMAN IN PERSON! L. Allbritton R. Benchley "Her Primitive Man"

SUBURBAN — WAUKEGAN & GOLF RDS.
SHOWS AT 8:30-10:30 GUADALCANAL DIARY PRESTON FOSTER • WM. BENDIX DRIVE-IN WAUKEGAN & GOLF RDS.
MIDNIGHT SHOW TONITE!
NO MAN'S LAND EDDIE BRACKEN—BETTY HUTTON "MIRACLE OF MORGAN'S CREEK" (Not Recommended for Children) Margaret SULLAVAN—Joan BLONDELL ANN SOTHERN "CRY HAVOC" MARSHA HUNT
OPEN 1:30 TEATRO 25c to 6:00
EVANSTON
B&K VARSITY Op. G. Rogers, R. Milland 1:30 "Lady in the Dark" Johnnie Johnston, "Serenade, Serenade" both color! Extra! Bing Crosby, Frank Sinatra, Irene Manning, Dennis Morgan, Cary Grant, 'ROAD TO VICTORY' Extra! Sensational "EVE OF BATTLE" Films. See the preparations for Invasion!
STADIUM OPEN 1:30. 25c to 6:30 MARSHA HUNT MARGARET O'BRIEN JAMES CRAIG "LOST ANGEL" "JANE EYRE" ORSON WELLES JOAN FONTAINE
B&K VALENCIA Sts. 1:15 Constance Bennett "Wild Bill Hickok Rides" & Jim. Durante, 'You're in the Army Now'
B&K CORONET Sts. 2:00 O. De Havilland "GOVERNMENT GIRL" & KAY KYSER AND BAND, "SWING FEVER"
HIGHLAND PARK
ALCYON "LIFEBOAT" TALLULAH BANKHEAD, WM. BENDIX KAY KYSER Marilyn MAXWELL "SWING FEVER"
WILMETTE
WILMETTE OPEN 1:15. 25c to 6:00 Production of John Steinbeck's Alfred Hitchcock's "LIFEBOAT" "YOU CAN'T RATION LOVE"
GLENCOE
GLENCOE OPEN 1:30. 25c to 6:30 CHARLES LAUGHTON, MARY BOLAND CHARLES RUGGLES "RUGGLES OF RED GAP" Added: Cartoon, Popular Science, News
WINNETKA
COMMUNITY "LOST ANGEL" Margaret O'Brien, James Craig & Marsha Hunt
LAKE FOREST
DEERPATH BETTY HUTTON EDDIE CRACKEN "MIRACLES OF MORGAN'S CREEK"
PARK RIDGE
PICKWICK COOL! Matinee Today Tallulah Bankhead, Wm. Bendix "LIFEBOAT" & "CAN'T RATION LOVE" "EVE OF INVASION FILMS"
DES PLAINES
DES PLAINES COOL! Matinee Today Tallulah Bankhead, William Bendix, 'LIFEBOAT' & 'CAN'T RATION LOVE' "EVE OF INVASION FILMS"
LA GRANGE
B&K LA GRANGE Tallulah Bankhead in "LIFEBOAT" Plus ROBERT LOWERY in "NAVY WAY"
PARK Op. 1:30 "Million Dollar Kid" Jimmy Lydon, "HENRY ALDRICH, Boy Scout"

SUBURBAN — MAYWOOD
LIDO DOORS OPEN 12:30 COOL ANN SHERIDAN—DENNIS MORGAN Shine On Harvest Moon 'PHANTOM LADY' F. TONE ELLA RAINES Extra—'EVE OF BATTLE' INVASION PREPARATION SCENE
OAK PARK
LAKE LAKE and MARION STS.—COOLED "YOU CAN'T RATION LOVE" GINGER ROGERS in "TENDER COMRADE" SCOOP! 1st INVASION PICTURES See! ENTIRE PREPARATION for D-DAY! EXTRA! LATE SHOW TONIGHT!
LAMAR Marion at Lake St. 'L'—COOL BETTY HUTTON, EDDIE BRACKEN "THE MIRACLE OF MORGAN'S CREEK" and "TASK FORCE" AMERICAN INVASION FLEET!
SOUTHERN 830 S. Oak Pk. COOLED Open 1:30 KAY KYSER, LENA HORNE, "SWING FEVER" Olivia DeHAVILLAND, "GOVERNMENT GIRL"
TOWN Roosevelt-Austin—Open 1:30—COOL 3 STOOGES! and 2 CARTOONS! "TORTURE SHIP" and "BURIED ALIVE"
AUSTIN
ROCKNE 5535 W. Div. Open 1 P.M. —COOLED BY— REFRIGERATION Rosalind Russell & Brian Aherne "What A Woman" Wallace Beery & Marjorie Main "RATIONING" EXTRA! INVASION NEWS!
PLAISANCE 440 N. Parkside. KAY KYSER "SWING FEVER" Olivia De Havilland "Government Girl" Sonny Tufts
SYMPHONY 4937 Chicago. UNA MERKEL "SWEETHEARTS of the U.S.A." W. Baxter, "CRIME DOCTOR'S Strangest Case"
B&K IRIS Open 1:30. Joan Fontaine, Orson Welles, "JANE EYRE" & Wallace Beery, Marjorie Main, "RATIONING"
AUSTIN Ros. Russell, Brian Aherne "WHAT A WOMAN" Wallace Beery, Marj. Main, "RATIONING"
PARK Ronald Colman, "LOST HORIZON" COOL. 25c to 6. Clark Gable, Claudette Colbert "IT HAPPENED ONE NIGHT"
FOREST PARK
FOREST Ginger Rogers 'Tender Comrade' Jean Parker, "THE NAVY WAY"
ELMWOOD PARK
ELM 7540 Grand Av. "CRIME DOCTOR'S STRANGEST CASE" Anne Gwynne, "MOON OVER LAS VEGAS"
BERWYN
B&K BERWYN Tallulah Bankhead, John Hodiak, "LIFEBOAT" Plus ROBERT LOWERY in "NAVY WAY" Invasion Preparations—"EVE OF BATTLE"
ELMHURST
YORK Wm. Bendix, Henry Hull and Tallulah Bankhead, "LIFEBOAT" Robt. Lowery, Jean Parker, "NAVY WAY"
VILLA PARK
VILLARD COOL. Kay Kyser and Band "SWING FEVER" & Jimmy Lydon, "HENRY ALDRICH, BOY SCOUT"
GLEN ELLYN
GLEN Air-Conditioned. "PURPLE HEART" Dana Andrews, Sam Levene Anne Gwynne, "MOON OVER LAS VEGAS"
DOWNERS GROVE
B&K TIVOLI Op. 1:30 Tallulah Bankhead, John Hodiak, "LIFEBOAT" Plus ROBERT LOWERY in "NAVY WAY"
BLUE ISLAND
NEW LYRIC Open 1:30 "NAVY WAY" JEAN PARKER plus "HI, GOOD LOOKING"
HOMEWOOD
HOMEWOOD Open 1:30 P. M. COOL "MOON OVER LAS VEGAS" "THE PURPLE HEART" with Dana Andrews

Plea Renewed for Women to Roll Bandages

Women of all nations are united in a common cause at the Red Cross surgical dressing center, 180 N. Wabash av., where bandages and sponges are made for shipment overseas. Hundreds of women have put their hands to work in saving lives of American soldiers, but more are needed.

This week for the first time the dressings are being packed for shipment in small water-proof containers which may be dropped into the sea off an invasion coast to float toward shore. Plenty of the new shipping boxes and a huge supply of material for dressings are on hand, but a shortage of workers threatens to keep production below the required needs of soldiers on the battlefields and beachheads.

"If the war department orders us to ship 100 boxes of 4x8 dressings and we have only 99, the entire order has to wait until some one volunteers to roll bandages and make dressings," Miss Marguerite Brown, R. N., director of the center, explained in an urgent appeal for more workers.

Yesterday units of women representing Finland, Denmark, Greece, Poland, France, and Sweden were at work. In addition there were other workers who had banded together as the Navy Mothers, the Grandmothers club, Gen. MacArthur unit, Musicians Table, and the Lone Wolves, the latter composed of workers who didn't belong to any organization but who wanted to contribute their bit.

Conversation sandwiched in between rolling bandages concerned the latest news of some loved one in uniform. Two of the women at the French unit table discussed the invasion. "But don't call it invasion. They are liberating France just like the Americans did before," said Mrs. A. J. Herom, 745 Brummell st., Evanston, who was a World War I. bride. Mrs. Harold Hyman, 1062 Ainslie st., who spent her childhood near Caen, France, where allied troops have been fighting, recalled that she had played on some of the French beaches where landings were made.

"We must have millions of dressings ready for shipment overseas if we are to do our part," Mrs. Hyman said. "I know what war is. I saw the last one, and we can't let our soldiers down."

To meet the quotas, boosted because of the invasion, Chicago must have 8 million dressings ready for shipment by the end of July. It takes about two minutes to make a dressing, and that means hundreds of idle hands must be put to work, according to Mrs. Joseph J. Driscoll, vice chairman.

The offices of the surgical dressing center on the fourth floor at 180 N. Wabash av., will be open three nights a week—Tuesday, Thursday, and Friday—from 5 until 9 o'clock. Volunteers may work at the center, or any of the 700 units scattered thruout the city daily except Saturday and Sunday from 9:30 a. m. to 3:30 p. m. The telephone number is Wabash 7850.

"After reading The Tribune story yesterday one business executive called Red Cross and offered the services of three of his employes for 1½ hours daily," Mrs. Driscoll said. "That's the kind of coöperation we need if we meet our quota for June and July."

* *

Alumni Day Festivities at N. U. to Include Tea

Mrs. Stuart Fox of Wilmette, president of the Associate Alumnae of Northwestern university, will, with other officers of the organization, receive Northwestern alumni at a tea this afternoon in Scott hall on the Evanston campus. The tea is one of the Alumni day festivities at the university. Others among hostesses at the tea will be Mrs. Herbert Mueller, Mrs. Wesley Race, Mrs. Robert Beckwith, and Mrs. Arthur Larkin, all of Evanston; Mrs. Gordon McWilliams of Winnetka, Mrs. LeRoy Shelton of Glencoe, Mrs. Lewis Ermeling of Wilmette, and Mrs. Richard Breeden of Skokie.

Peacock Design

BY NANCY CABOT.

A peacock motif is an effective bit of embroidery to be used on a bedspread. It may be of various colors or all white, depending upon the color scheme. The peacock measures 11 by 15 inches, and may be used to create a colorful wall plaque.

For the hot iron transfer pattern of the peacock motif, No. 727, send 10 cents in stamps or coin, plus 2 cents to cover mailing cost, to the Needlework Bureau, Chicago Tribune, 220 5th av., New York City.

Mary Meade's Menus for Week

	BREAKFAST	LUNCH	DINNER
SUN	Canned Grapefruit Juice Buckwheat Pancakes Bacon Strips Milk Coffee	[DINNER.] Roast of Beef, Veal, or Pork Oven Browned Potatoes, Gravy Peas with Fresh Mushrooms Cottage Cheese and Chives Salad Hot Whole Wheat Rolls Rhubarb-Pineapple Pie Milk Coffee	[SUPPER.] Tomato, Hard Cooked Egg, Sliced Olive Sandwiches Cabbage Carrot Slaw Ice Cream, Cookies Milk Tea
MON	Orange and Pineapple Juice Oatmeal Poached Eggs on Rusks Milk Coffee	Chicken Noodle Soup Tuna, Shrimp, or Salmon Sandwiches Sliced Tomatoes. Small Fruit Pie Leftovers, Milk	Creamed Leftover Roast with Carrots and Peas on Biscuits Green Beans Tossed Salad of Lettuce, Cucumbers, Radishes, French Dressing Canned Plums, Cookies Milk Coffee or Tea
TUES	Tomato Juice Ham Waffles Milk Coffee	Creamed Eggs on Rusks Lettuce, Carrot, Radish Salad Oatmeal Cookies Lemonade or Milk	Braised Beef Liver Frozen Lima Beans with Canned Cream Style Corn Diced Beets Grapefruit Orange Salad, French Dressing Enriched White Bread Bakery Cake Milk Tea or Coffee
WED	Orange Juice Bran Flakes Soft Cooked Eggs Toasted English Muffins Milk Coffee	Macaroni and Ham Salad Sliced Tomatoes, Green Onions Corn Sticks Apples, Oatmeal Cookies, Cocoa	Meat Loaf [Part for dinner Thursday] Creamed Pimiento Potatoes Fresh or Frozen Peas Jellied Cabbage and Green Pepper Salad Cracked Wheat Bread Crushed Strawberries on Left-over Cake Milk Coffee or Tea
THURS	Half Grapefruit Farina with Raisins Scrambled Eggs with Diced Bacon Toast, Milk, Coffee	Canned Vegetable Soup Peanut Butter, Lettuce, Mayonnaise Sandwiches Vanilla Pudding with Maraschino Cherries Milk	Cold Left-over Meat Loaf with Sliced Cheese Potato Salad with Cucumbers and Radishes Green Beans Sliced Tomatoes Hot Rolls Fruit Cup: Pineapple, Strawberries, Bananas, Oranges Milk Coffee or Tea
FRI	Tomato Juice Corn Flakes French Toast, Jelly Milk Coffee	Macaroni Creole Loaf Asparagus or Green Beans Cup Cakes, Milk	Pan Fried Fish, Lemon New Parsley Potatoes Spinach with Hard Cooked Egg Sauce Avocado Orange Salad Whole Wheat Bread Chocolate Pudding, Cookies Milk Coffee or Tea
SAT	Orange Juice Ready-to-eat Oats Cereal Omelet, Raisin Bread Toast Milk Coffee	Chopped Vienna Sausage, Egg, and Pickle Sandwiches Potato Salad, Carrot Sticks Apples or Half Grapefruit Milk	Baked Beans [Quick Frozen] Bacon Strips or Fried Salt Pork Cabbage Slaw Corn Muffins [Packaged Mix] Cooked Fresh Pineapple, Cookies Milk Coffee or Tea

Women in War Work

By Dorothy Johnson

The confidence which high ranking army officers place in the WAC is reflected in an announcement by Lt. Richard W. Hansen of the signal corps, which is beginning a special campaign to recruit women for specific positions of a confidential nature at Arlington Hall, Arlington, Va.

Some of the credit for the safe keeping of D day plans goes to the WAC who is private secretary to Gen. Eisenhower, Lt. Hansen said. The jobs which the specially recruited WACs will do for the signal corps are of a similarly secret type.

Women, to be eligible for these WAC posts, must have qualities over and above those required of volunteers who are recruited for other service in the WAC. Only those who have exceptional intelligence, personal integrity, loyalty, and character will be accepted after careful scrutiny by army intelligence officers.

The basic requirement is a minimum of two years of high school study. Additional schooling, especially in mathematics, languages, mechanics, and research, will be considered helpful but is not essential.

Special training courses will be provided by the signal corps for WACs accepted for the Arlington posts. The instruction period will vary in length, depending on individual assignment. All the WACs will receive basic training first.

"The nature of the work these women will do," Lt. Hansen said, "is so confidential that we may not announce details of their duties. They will have every opportunity to advance to non-commissioned officer ratings. Eligibility for appointment to officer candidate schools will apply as it does in other branches of the army."

Application for enlistment in the signal corps may be made at WAC recruiting headquarters, room A-333, 175 W. Jackson blvd., where women also may obtain information about WAC jobs available at Vaughan General hospital, Hines. Brig. Gen. Percy J. Carroll, hospital commandant, has announced that several more WACs will be needed to complete the staffing of the installation preparatory to the arrival of the first war wounded, who are expected soon.

There is a WAC recruiting office open daily at the hospital. The Vaughan WAC posts offer a special opportunity for enlistment to women whose homes are within a 50 mile radius of the installation and who have family ties difficult to break.

The Chicago Woman's club will sponsor a Sunday breakfast party for service men and women from 9 a. m. to noon tomorrow at the U. S. O. club at 131 S. Wabash av. Mr. and Mrs. Frederick E. Hutchins, co-chairman, expect to extend hospitality to 300 guests in uniform. Mr. and Mrs. Alexander Cowie, Mr. and Mrs. Earl Denton, Mr. and Mrs. Howard G. Earl, Mrs. Virginia W. McGee, Dr. and Mrs. Stanley Gibson, and Mr. and Mrs. Fred W. Waterman also are serving on the committee.

The club's party is one in a series being presented at the U. S. O. center by civic, business, and fraternal organizations.

Miss Maybelle Davis will give a party from 3 p. m. to 5 p. m. and 7 p. m. to 9 p. m. today in the Belmont hotel to benefit service men. Proceeds, after taxes and expenses, will go into the treasury of the Navy Sisters' and Wives' club, of which Miss Davis is a member and which is engaged in numerous projects in behalf of men in the maritime services. The program will include amateur entertainment, refreshments, games, and musical quizzes. Tickets are on sale at the hotel.

Plan Annual Picnic.

The Women's Trade Union League of Chicago, of which Miss Agnes Nestor is president, will hold its annual outing tomorrow at the organization's lodge in the forest preserve north of Des Plaines.

Picnic Attire Is Sturdy and Sophisticated

BY REA SEEGER.

Picnic clothes are here. Those stanch and sturdy fashions are designed expressly for rough going on the beach or out in the country, away from daily routine. There are cotton dresses, cotton aprons, and the ubiquitous cotton pinafores, all tubbable. They can be whirled thru suds and water, then are ready for another week-end.

Then there are the time tested picnic clothes of denim in faded blue or pink and the few remaining models of seersucker, last hope of the casual souls who are allergic to hot irons. New arrivals are made of glazed chintz in rather decorative prints, but these, too, are cottons, equal to gruelling service.

Play dresses of wrap around skirt [detachable] and the one piecer of shirt and shorts come in all these materials. With such a costume one is well garbed. If you crave something new see the outfits of skirt, bolero, and play suit, a trio providing a three way approach to an easy week-end.

These are of butcher's linen in yellow gold, vivid green, bright red, and black. The skirt buttons down the back, the play suit is the new shorts [pleated] attached to a bodice top with shoulder straps and an evening gown with exposed back and chest open cut. The bolero covers the exposed skin surface for wear to and from the outings.

Bands of decorative cross-stitch work trim the bodice top at the front and make the apron pockets. These are the most sophisticated play and picnic clothes of the season. The boleros are bought and paid for separately. Various colors for contrasts are thereby assured.

Thru the Looking Glass

When in doubt about the fragrance a man might like in any toiletries you choose for him remember that spruce is a sure bet. The blind masculine prejudice against anything "perfumey" is breaking down, but there remain thousands and thousands of stalwarts who shudder at the thought that any scent they use might be the least bit feminine in character.

These are the boys who will always endorse the clean scent of spruce; it's an invigorating breath of the real man's world of wind and pines and clean, open stretches. And these are the men for whom you can safely choose, when you want to please them with a gift, either one or a whole family of excellent, inexpensive toilet preparations keyed to spruce.

Of course the perfume is not nearly as important as the quality of the things in which it is incorporated and in fear that we're overemphasizing the scent angle we hasten to tell you that these are the products of an old and honored soap house which knows its business.

The shave soap is fine, the men report, since it lathers luxuriously and is bland as butter. It comes in a shaving mug of ceramic in moss green and is as handsome a mug as you could find. Companion pieces are flasks—in the same smooth, shining, green ceramic — of after shave lotion and of talc in a flesh tint. The shave lotion [the pine scent in this is particularly true and tempting to us] seems to be an especially soothing kind of lotion. It doesn't have that sharp bite which is the bane of the thin-skinned shaver, although it is beautifully refreshing.

You can buy the shave mug and the lotion individually boxed or in combination. If you want to do things up brown—and not at fantastic cost—get the set of all three items in a set. It's a slick gift.

ELEANOR NANGLE.

[For information telephone Eleanor Nangle, Superior 0200. Inclose stamped, self-addressed envelope for written reply.]

Kitchen Pointers

By Mary Meade

"In what ways can I use up left-over egg yolks?" writes an angel-food cake maker. "There's always sponge cake, of course, but our family is too small to have two cakes on hand."

There are so many useful ways to take care of left-over egg yolks that we could write a whole story on the subject—and will one of these days. Here are a few good ideas for egg yolk use: In making boiled salad dressing, mayonnaise, hollandaise sauce, noodles, and milk beverages; as coating for croquettes and other foods which are to be breaded; to enrich scrambled eggs or cream sauces; to bind meat loaf or meat balls; in making French toast. In baked custards or custard pies, egg yolks may be substituted for the whole egg by using double the number called for in the recipe. Yolks may be hard cooked by dropping them into boiling water as in poaching eggs, or they may be cooked in an egg poacher. Grate the hard cooked yellows and use as topping for creamed dishes, in sandwich fillings, or in potato salads.

"I have trouble with pie meringues. What makes them fall and shrink from the sides of the pan?"

First of all, the egg whites [which should be at room temperature before beating] should be stiffly beaten before the sugar is gradually added. This results in a meringue of ideal volume. When spreading the meringue on the pie filling, be sure that it touches the rim of the crust; this tends to make it adhere. Meringue baking temperature is important—350 degrees is considered most likely to give best results. Bake to a delicate brownness, about 15 minutes. While cooling, keep out of drafts, and be sure to cool the pie on a rack.

"How much vinegar should be added to milk for souring?" is a frequent question.

Two tablespoons of vinegar added to a cup of milk will do the trick. Lemon juice may be used instead.

Do you have a cooking problem? Write or call Mary Meade, Chicago Tribune, Superior 0800. Inclose self-addressed, stamped envelope with mail requests.

Actors' Guild to Hold Benefit Dance Tonight

The 7th annual benefit dance of the Catholic Actors' Guild of Chicago will be held tonight in the Hotel Sherman. A large number of stars and members of play companies appearing in Chicago plan to attend the party and many will participate in a midnight floor show. The guild president is Philip Lord.

* *

Art Institute Concert.

The glee club of the School of the Art Institute will give its closing concert of the season, a program free to the public, at 3:30 p. m. tomorrow in Blackstone hall. Charles Fabens Kelley is the director.

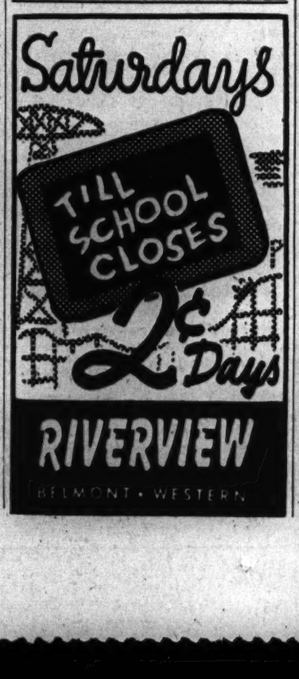

Travel Awards Given Students at Art Institute

Traveling fellowships were awarded to three honor students yesterday at the commencement exercises of the School of the Art institute in the Goodman Memorial theater.

The $2,000 James Nelson Raymond traveling fellowship was given to Marian Witt, 23, of 724 12th st., Wilmette. Miss Witt, who has been specializing in textile design, plans to use her fellowship for travel in Latin America. She is particularly interested in studying Guatemalan textiles.

The Anna Louise Raymond $1,500 traveling fellowship went to Lois Koenig, 24, of 7033½ Sheridan rd. She has specialized in painting and sculpture and will use her fellowship for study and travel in either Mexico or South America.

Irvin Burkee, 26, of Kenosha, Wis., received the John Quincy Adams $1,000 traveling fellowship. He plans a trip to Latin America.

The wealth of art interest which the Americas can offer one another, and the increased awareness of this wealth which the sealing off of European and Asiatic sources have produced, were stressed by Daniel Catton Rich, the institute's director of fine arts, in his commencement address.

"The textiles of Peru, in my opinion, are the greatest in the world in vitality of design and workmanship," he said. He also stressed the value of Mexican murals, of Latin America's Spanish-colonial architecture, and of the art of the pre-Columbian inhabitants of the Americas.

Mr. Rich said he believes the United States has much to offer its southern neighbors in return. Noting that there is a great dearth of first rate European originals in the museums of some South American countries, he suggested that the United States might, among other services, lend a part of its enormous artistic wealth for traveling exhibits.

He warned against a merely imitative approach to the work of other peoples and emphasized that the primary aim of increased familiarity with their art products should be stimulation.

Chauncey McCormick, president of the Art institute, conferred certificates and degrees on the 64 members of the graduating class. In his remarks he noted the school's increased enrollment and the heightened morale of its students.

Regarding students who were not graduated — who entered the services before their courses were completed—Dean Hubert Ropp said that the school planned to be ready for them "with a distinguished curriculum" when they returned.

* *

Announce Marriage of June Medendorp to Lt. John Wehrly

Announcement has been made of the marriage, June 2, of Miss June Mary Medendorp, daughter of Mr. and Mrs. Arthur Medendorp of Crystal st., to Lt. John Wehrly Jr. of the army. The ceremony took place in the Austin Methodist church. Lt. Wehrly is the son of Mr. and Mrs. Wehrly of Kane, Ill. Both Lt. Wehrly and his bride attended the University of Illinois, at which they were classmates. They will live at Fort Benning, Ga., where Lt. Wehrly was assigned recently after serving for several months as an artillery officer in Texas.

Mrs. John Wehrly Jr.

Ration Roundup

PROCESSED FOODS—Blue stamps A8 thru V8 [book 4], 10 points each, good indefinitely.

MEATS, CHEESE, FATS, CANNED MILK—Red stamps A8 thru W8 [book 4], 10 points each, good indefinitely.

SUGAR—Sugar stamps 30 and 31 [book 4], 5 pounds each, good indefinitely; stamp 32, 5 pounds, becomes valid June 16. Sugar stamp 40, 5 pounds for canning, expires Feb. 28, 1945. Extra 20 pounds for canning with spare stamp 37 upon application to local ration board [10 pounds now, 10 pounds Aug. 1.]

SHOES—Airplane stamps 1 and 2 [book 3], each good for one pair indefinitely.

GASOLINE—Coupons 11 in A books expire June 21.

FUEL OIL—Coupons 4 and 5 may be exchanged after Sept. 30 for class 3 coupons, good indefinitely.

WASTE FATS—Each pound worth 2 meat ration points and 4 cents.

Child's Togs

Both a sunsuit and a dress, simply trimming with readymade rickrack braid, are made with this one pattern. Youngsters will be both smart and comfortable in these togs, even on "dog days." Style No. 3464 is designed for sizes 1, 2, 3, 4, and 6. Size 2 requires 1¾ yards of 35 inch fabric, with ¼ yard contrasting for dress; 1 yard of 35 inch material for sunsuit.

Order Clotilde patterns from Chicago Tribune, P. O. Box 537, Grand Central Annex, NEW YORK CITY. Print name and address; state size. Each pattern is 10 cents, plus 2 cents for mailing. The spring and summer fashion book, on sale at Tribune Public Service offices, is 15 cents, 12 cents if ordered by mail with a pattern.

According to Culbertson

[Copyright: 1944: By Ely Culbertson.]

Very often it is wise to open the bidding with one club as a prepared bid, so that the future course of action will be smoother and safer. This, however, does not remotely excuse the sort of acrobatics indulged in by North in the following deal.

North, dealer.
Neither side vulnerable.

NORTH
♠ K 9 5 3
♥ 10 8 7
♦ A 6 4
♣ A 7 6

WEST
♠ 10 6 2
♥ 9 5 4 3
♦ J 7 3 2
♣ Q 5

EAST
♠ A Q J 8 4
♥ 6 2
♦ Q 9 5
♣ K 8 2

SOUTH
♠ 7
♥ A K Q J
♦ K 10 8
♣ J 10 9 4 3

The bidding:

North	East	South	West
1 club	1 spade	2 hearts	Pass
2 no trump	Pass	5 clubs	Pass
5 hearts	Pass	Pass	Pass

South could not make the five heart contract, and indeed was lucky to go down only one trick. It was not so lucky, however, that his partner had seen fit to run out of a contract that would have been a lay-down as the cards lay.

There is too much of the backing and filling type of bidding perpetrated by North in this deal. In the first place, North had no opening bid of any description. Two and a half honor tricks do not constitute an opening unless the hand contains a good five card or longer suit. In the second place, since he did open the bidding, North might have realized that his partner would not have jumped all the way from two no trump to five clubs without taking into consideration the ever present possibility that the club bid represented a short suit.

In other words, an opening club bid itself carries an implied warning, and it scarcely should be necessary to repeat the warning at the five level! In this case, as in so many others, it not only was unnecessary but impossible, so far as the safety of the combined hands was concerned!

Send bridge problems to Culbertson, care of The Tribune. Inclose self-addressed, stamped envelope.

Guide Lecture.

The free guide lecture tour of the Chicago Natural History museum at 2 p. m. today will be conducted by Miriam Wood.

college inn Presents
sonny dunham
and his orchestra
joe kirkwood
world famous trick-shot golfer
and a
big floor show
panther room
bamboo room
no cover charge in either room • minimum charge in bamboo room $1, except sat. plus existing taxes
hotel sherman

Irene Sheridan Will Be Among Today's Brides

[Continued from page 15, column 5.]

and his bride will go to Louisville, Ky., to live while he is stationed at Fort Knox.

Miss Spencer, a graduate of the Convent of the Sacred Heart and Rosemont college, also attended Trinity college. Lt. Matthews attended Georgetown university.

Miss Carroll Jenkinson, daughter of Dr. and Mrs. Edward Leland Jenkinson and James Victor Bolger Jr., son of Dr. and Mrs. Bolger of Milwaukee, will be married at 4 p. m. today in the Jenkinson home in Lincoln Park west, with a small reception following. Miss Mary Lou Jenkinson will attend her cousin, and John Langstaff will be best man. Miss Jenkinson attended the Francis W. Parker school, Pine Manor, and the Career institute. Mr. Bolger, a graduate of the University of Wisconsin, is a senior in the medical school at Northwestern university, and is in the army. He and his bride will live here.

At 4:30 p. m. today, in the Children's chapel of the Winnetka Congregational church, Miss Margaret Hutchinson, daughter of Dr. and Mrs. Paul Hutchinson of Winnetka, will become the bride of P. Arrand Parsons Jr., son of Mr. and Mrs. Parsons of Ellerbe, N. C. A reception will follow in the Hutchinson home. The bride's father will read the wedding service.

The marriage of Miss Joan Lenore Crist, daughter of Mrs. Otto H. Crist of Danville, Ill., to Lt. Charles M. Gervig of the army, son of Mr. and Mrs. Philip M. Gervig of E. 73d st., will take place at 4 p. m. today in St. James' Methodist church in Danville. Lt. Gervig, who attended Washington university and was graduated from the University of Illinois, will take his bride to his post at Camp Maxey, Tex.

The marriage of Miss Virginia Corcoran, daughter of Mrs. Anna Corcoran of Sheridan rd., to Francis T. Kiley of Chicago, formerly of Anaconda, Mont., will take place at 11 a. m. today in Our Lady of Mount Carmel church. Miss Corcoran, a graduate of Sacred Heart convent, attended Northwestern university. Mr. Kiley received his bachelor of science degree from Carroll college in Helena, Mont., and was graduated from the John Marshall Law school.

From Miami Beach, Fla., comes news of the marriage of Miss Marcella Wood of Miami Beach, formerly of St. Louis, to Richard A. Lindheimer, which is taking place today. Mr. Lindheimer is the son of Mr. and Mrs. Arthur J. Lindheimer of Miami Beach, formerly of Chicago.

$5 PRIZE RECIPE

Upside Down Orange Ham Loaf.
[Serves six.]

- ¼ cup brown sugar
- 2 tablespoons margarine
- 1 or 2 oranges
- 1 pound ground smoked ham
- ½ pound lean ground pork
- ¾ cup bread crumbs
- ¾ cup milk
- ½ teaspoon salt
- Dash pepper

Cream sugar and margarine together and spread evenly in bottom of large loaf pan. A 7 inch square pan may be used. Slice unpeeled oranges thinly, remove seeds and arrange on top of sugar mixture, having slices overlap. Combine remaining ingredients and press down over slices in thin loaf. Bake in moderate [350 degrees] oven for 1 hour. Turn upside down on platter to serve.

RUTH STOCKS,
540 Broyles, S. E., Atlanta, Ga.

Send your favorite recipe to: Recipe Contest, Chicago Tribune.

The Inimitable
BILLY VINE
The Contented Comedian
assisted by CAROL VANCE
Extra Added Attraction
CONDOS BROS.
World's Greatest Dancing Duo
SHIRLEY DENNIS
The Singing Blondshell
RUBY RING
Acrobatic Supremacy
Dorothy Hild Dancers
LUNCHEONS SERVED
DANCING AT 3
IRV KOSTAL and his Music
DON CHIESTA & his Rhumba Band
Vocals by CARMEN REVELL
Completely AIR CONDITIONED
Beautiful LATIN QUARTER
23 W. RANDOLPH RAN. 5544

30 U. of C. Alumni to Get Citations of Merit at Assembly

Eight persons from the Chicago area are among 30 distinguished alumni of the University of Chicago who will be awarded citations of merit at the alumni assembly today. Six women and 24 men are being awarded the citation this year.

Persons from this area who will receive the citations at 4:30 p. m. in Mandel hall are: Mrs. Alfred H. Alschuler, formerly of Winnetka, now in Washington, D. C.; Miss Thecla Doniat, 4129 Kenmore av.; Mrs. Charles W. Gilkey, 5802 Woodlawn av.; Arnold R. Baar, Winnetka; Paul H. Davis, Kenilworth; H. W. Murray, Highland Park; William H. Spencer, 1821 E. 56th st., and Lawrence H. Whiting, 1524 Lake Shore dr.

AMUSEMENTS

SELWYN— AIR CONDITIONED MATINEE TODAY TONIGHT 8:30
LAST TIMES
Rebecca
Bramwell FLETCHER Florence REED Diana BARRYMORE
BEG. TUESDAY, JUNE 13
The Sensational Musical
"LET'S FACE IT!"
with
BENNY RUBIN MARY JANE WALSH BRENDA FORBES CYNDA GLENN
COLE PORTER SONGS!
Evgs. (Inc. Sun.) $4.20, 3.60, $3.00, 2.40, 1.80, 1.20
SAT. MATS. $3.00, 2.40, 1.80, 1.20 (Tax Inc.)
Only Wed. Mat., June 14. Same as Sat. Mats.

ICE-COOLED COLISEUM
STARTS JUNE 16th
Limited Engagement CAST OF 150
ALASKAN STAMPEDE
MUSICAL ON ICE!
Evelyn Chandler Queen of the Ice!
Evgs. & Sun. Mat.—$1.20, 1.80, 2.40, 3.00 inc. tax
Tickets on Sale at Spalding's, 211 S. State
Mail Orders! Enclose Stamped, Addressed Envelope. Mail to Coliseum, 15th & Wabash

CIVIC OPERA HOUSE AIR COOLED NOW PLAYING
MAT. TODAY, 2:30
Mat. Tomorrow, 3 P. M.
The Merry, Melodious, Ever Popular
"ROSE MARIE"
Music by Rudolph Friml—Book by Oscar Hammerstein II & Otto Harbach
With a GREAT CAST of BROADWAY STARS
GLAMOROUS SINGING CHORUS
SPECTACULAR BALLET
GORGEOUS SCENIC PRODUCTION
POPULAR PRICES $1.65-1.25-75c Plus Tax
EVERY EVE.—MATINEE SAT. & SUN.
(Sat. Eve. Prices: 75c to $2.50, plus tax)
Tickets on Sale at Box Office and at Marshall Field's

EVERY NIGHT AT 8:30 GREAT NORTHERN RENOVATED and REDECORATED MATINEES Wed. at 2:30 Sun. at 3:00
"The Best Play in Chicago," Ashton Stevens
"Fascinating Murder" — Claudia Cassidy
Clifford Hayman presents
"UNCLE HARRY"
with LUTHER ADLER & SUZY VERNON
Evgs., Inc. Tax—$1.20, $1.80, $2.40, $3.00
Mats.—50c, $1.20, $1.80, $2.40

BLACKSTONE HARRISON 5000
MATINEE TODAY!
LAST 2 WEEKS!
S. HUROK Presents
KATHERINE DUNHAM
"TROPICAL REVUE"
A HEAT WAVE IN AN AIR COOLED THEATRE
400 Choice Seats $1.20 Incl. Tax
Evgs., Incl. Sun., $1.20 to $2.80
Mats. Sat., Sun., $1.20 to $2.40 (Tax Incl.)

ERLANGER MATINEES TODAY & SAT. TONIGHT
THEATRE GUILD NATIONAL COMPANY
OKLAHOMA!
Music by RICHARD ROGERS
Book and Lyrics by OSCAR HAMMERSTEIN 2d
Production directed by ROUBEN MAMOULIAN
Dances by AGNES de MILLE
EVGS. incl. NEW TAX: $4.20 • 3.60 • 3.00 • 2.40 • 1.80 • 1.20
MATINEES: $3.00 • 2.40 • 1.80 • 1.20
Stamped Addressed Envelope MUST ACCOMPANY Mail Orders

CIVIC THEATRE COOLED BY REFRIGERATION
"As Good as 'Good Night Ladies'." (Sun)
"SCHOOL FOR BRIDES"
You'll Roar with Laughter at ROSCOE KARNS
A HOST OF HOLLYWOOD HONEYS
EVERY EVENING $2 TO $1.20
MATINEES, SUNDAY ONLY, $2.40 TO $1.20

STUDEBAKER MATINEE TODAY
RICHARD RODGERS presents
185 THIS WEEK 194
A CONNECTICUT YANKEE
SUPERB SINGING COMPANY OF 100
EVES., $4.20, $3, $2.40, $1.80, $1.20 (Tax Inc.)
MATS., $3.00, $2.40, $1.80, $1.20 (Tax Inc.)

HARRIS Air-Conditioned MAT. TODAY
GEORGE ABBOTT'S FUNNIEST COMEDY
KISS and TELL
with KATHARINE WARREN • JACK DAVIS
Evgs. (Inc. Sun.) $1.20, $1.80, $2.40, $3 (Tax Inc.)
Sat. & Sun. Mats. $1.20, $1.80, $2.40

JACK & JILL THEATRE DEL. 7334
180 E. Delaware Place
TODAY 2:30 "HEIDI" ADM. 60c
NEXT WEEK: "PETER RABBIT"

PULPIT APPEALS TO PRECEDE 5TH WAR BOND DRIVE

15,000 Workers Attend Rally in Stadium.

F. D. R. to Start Drive

Washington, D. C., June 9 (AP).—President Roosevelt will lead the nation in "civilian D-day" ceremonies inaugurating the 16 billion dollar fifth war loan drive Monday. He will speak during a one-hour radio program to be broadcast over the combined four major networks starting at 9 p. m. [Chicago time] Monday. Most of the program will originate at Texarkana, on the border of Texas and Arkansas, where Treasury Secretary Morgenthau, governors of five southwest states and stars of stage, screen, and radio will join in day-long activities.

The opening on Monday of the fifth war loan campaign will be observed in scores of churches of all denominations in Chicago and Cook county today and tomorrow with pulpit messages urging fullest participation in the drive, Philip R. Clarke, chairman of the campaign in Chicago and Cook county, said yesterday. The drive will continue until July 8.

Messages will ask the courteous reception of volunteer war bond block wardens in their house to house canvas and urge buying bonds from savings in addition to those purchased from income.

Last night 15,000 block wardens gathered in the Chicago Stadium for a program of Hollywood entertainment and instructions on their house to house canvass.

Division 6 of the office of civilian defense and the Chicago park district, in coöperation with the treasury department, will sponsor a Flag day celebration, prayer and bond rally at 3:30 p. m. tomorrow in Lincoln park. The event will be held east of the Outer dr. between Montrose and Wilson drs. At 7:30 p. m. the same day the army's chemical warfare services will give, at Foster av. and the Outer dr., a demonstration of the chemical equipment now being used in the invasion.

NUTS AND JOLTS By Bill Holman

We haven't seen that mouse since my husband got that masquerade outfit.

HEIRESS TELLS DIVORCE STORY IN CUSTODY SUIT

Alice Rand de Tarnowsky McIntosh, 37, Barrington heiress who met an absent without leave soldier on a train last July and embarked with him upon a cross-country tour, testified before Circuit Judge Michael Feinberg yesterday that she obtained a Mexican divorce from Capt. Alexis de Tarnowsky to marry her traveling companion, Pvt. Charles McIntosh, without crossing the border.

The whole thing was accomplished by "just an agent" whose name she didn't know, she said. She said she never had been in Mexico. Asked by the judge if she made a deposition, she said, "I don't believe so." She said she was notified of the divorce by mail. She married McIntosh a few days later.

It was the third day of testimony in the suit of Capt. Alexis de Tarnowsky, now with the army in England, tc obtain custody of the couple's three minor children.

McIntosh is attending the hearing with his wife, having been granted leave from Camp Philips, Kas., rehabilitation center, where he is being detained on a seven year sentence growing out of his A. W. O. L. tour.

ILGW RE-ELECTS DUBINSKY.

Boston, Mass., June 8 (AP).—David Dubinsky, president of the International Ladies' Garment Workers' union for the last 10 years, was unanimously reelected for a three year term today at the union's 25th convention.

THE MEN'S STORE, MONROE AND WABASH

Basic ingredient for summer

PALM BEACH SUIT

You'll agree that it's more enjoyable to sit through graduation or dance at the prom in a cool, comfortable suit. Palm Beach takes care of that in short order. It's a porous fabric, lightweight as a fishing rod, and you'll be cool and smooth looking in it all summer. 34-38.

16.95

CARSON PIRIE SCOTT & CO

Campus and Undergrad Shop, fifth floor.

Saturday Review

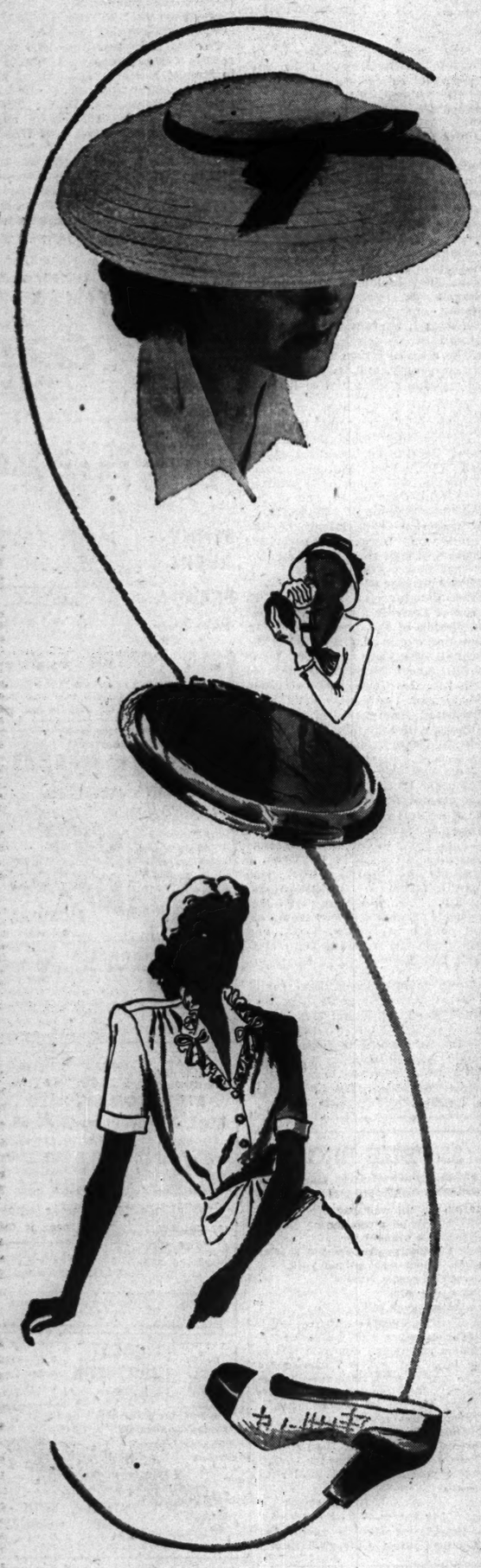

SUMMER WHITES! They're here again, in a tropical review of warm weather hats . . . Panamas, hand woven palm straws, and rough straws. Light and cool as summer breezes and just as welcome. **5.95**

Main Room, Fifth Floor.

TORTOISE* SHELL COMPACT—The Ziegfeld Pony Girl compact that's as light as the puff inside! A streamlined, terrifically smart four-inch disc. **1.95**

**Simulated* *Jewelry, First Floor.*

RUFFLES AND BOWS, best way we know to bring out the feminine in you! Rayon crepe blouse with pearly buttons. White, lime, azalea, lilac. 32-38. **3.95**

Little Money Blouse Shop, First Floor.

WHITE AND BROWN, your favorite color combination when it comes to the shoes you love for summer. These in high or medium heel. Pair **8.75**

Wabash Avenue Shop, First Floor.

CARSON PIRIE SCOTT & Co.

THE MEN'S STORE, MONROE AND WABASH

Crown Soap 'N' Water Fabric*

New Ramoka Fabric Robe

Washable because months of research have made it possible. Ideal for summer, because of this and the fact that it's just about the coolest robe you can wear. Nothing's been said about its good looks, but they're obvious. If you're out to please dad, this is the gift.

10.95

"Look...for the clothespin tag"

*Trade mark registered

Robes, second floor.

Dad will approve of it, if it's

PALM BEACH NECKWEAR

You'll find it's hard to go wrong on patterns, because you can choose from plains, patterns, and stripes. Color will offer no problem—you're sure to find his favorite among this collection. It's a cool looking, cool feeling tie that's just right for summer. And, of course, they're washable.

1.00

CARSON PIRIE SCOTT & CO

Neckwear, first floor.

Saturday Review

Tommy Austin Casual, a rayon shantung polkadot dress with cool, brief-sleeves. Luggage, green, aqua, gold. 10-18. 7.95

Sun and Summer Shop, 4th Fl.

Cool as raspberry ice, a Jr. Miss dress of rayon shantung with scalloping. Chinese red, white, aqua, chartreuse. 9-15. 8.95

Jr. Miss Shop, Fourth Floor.

Short-cut topper, the coat rage this summer. Light weight summer wool in white, maize, red, lilac, green. 12-20. 25.00

Moderate Price Coats, 4th Fl.

To flatter and keep you cool all summer long, a rayon crepe print. Navy, red, grey, brown, or black. 12-20. 10.95

Daytime Dresses, Third Floor.

Barbizon's "Ageless Junior" slips for Junior sizes. "Barbizette," four-gore bias cut rayon crepe slip. 9-15. 2.00

Knit Lingerie, Third Floor.

CARSON PIRIE SCOTT & Co.

SECTION TWO
SPORTS MARKETS

Chicago Daily Tribune
THE WORLD'S GREATEST NEWSPAPER

SUPerior 0200 Public Information Service
SUPerior 0260 Sports Bulletin Service
SUPerior 0100 Want Ads—General Business
3 Tribune Phone Numbers

SATURDAY, JUNE 10, 1944. **** 19

CUBS, PIRATES PLAY 11 INNING DEADLOCK, 3-3

ILLINOIS SEEKS THIRD N. C. A. A. TRACK TITLE TODAY

NATION'S STARS WILL COMPETE AT MARQUETTE

12 Final Events on Night Program.

BY WILFRID SMITH.
[Chicago Tribune Press Service.]

Milwaukee, Wis., June 9.—Track stars of the nation's colleges and universities, headed by Fred Shefield of Utah, defending high jump champion, will compete here tomorrow in Marquette's stadium in the 23d National Collegiate Athletic association meet. Despite transportation restrictions and military regulations, the deep south is the only section absent in the roll call of 26 teams.

Altho the entries come from coast to coast, Southern California, winner of the national championship for the last nine years, will not be represented. This default probably opens the way for Illinois to win its third title in the history of the games. The meet will have a distinctly midwestern flavor with all the stars of the Western conference, Notre Dame, Marquette, Iowa State, and Missouri in action, yet the scattering of athletes from afar will produce several closely fought battles for the 14 national championships.

Milwaukee Boosts Meet.

Finals in two events, the discus and javelin throws, will be held tomorrow afternoon in conjunction with qualifying preliminaries in the shorter races and in other field competition. The night program will start with ceremonies at 8 o'clock and 15 minutes later the mile runners will begin their four time circuit of the track.

Marquette, long time host to the Central Collegiate meet as well as to National A. A. U. meets anticipates one of its largest crowds. Milwaukee citizens have backed the affair superbly and, among other things, have purchased 1,500 tickets which have been awarded to the youngsters participating in the recent paper salvage drive.

Young, Conwell Lead Sprinters.

Aside from Shefield's defense of the high jump championship, in which he will be challenged by Ken Wiesner of Marquette and Armin Bauman of Minnesota, the feature of the program unquestionably will be the sprint rivalry between Buddy Young of Illinois and Ed Conwell of New York university. Buddy is the Big Ten champion and Conwell took the Eastern Intercollegiate sprints. Here, without question, is the showdown for national honors.

Capt. Bob Kelley of the Illini is entered in the 440 yard dash, which many believe will be the closest event on the program. Herbert McKenley, Boston college; Elmore Harris, Morgan State, and Joe Shropshire, Fresno [Cal.] State are worthy rivals for the Big Ten champion. Kelley's all-time best mark of :48.1, which he set two weeks ago, gives him no edge in the National quarter mile.

Fisher Is Threat in Hurdles.

There is none to deny the mile championship to Ross and Bob Hume of Michigan, unless the twins themselves decide to find out which one is the faster. Quite likely they will run their ninth dead heat of the season and since they won the Central Collegiate mile last week in 4:14.6, an approximate facsimile is beyond challenge.

Harold Fisher, Miami [O.] university hurdler; William Bangert, Missouri weight man; Robert Carlsen, Fresno State pole vaulter, and Guy Walk, Colorado javelin thrower, are among the other stars from outside of Western conference territory. Fisher is certain to make a battle of the high hurdle race against Dave Nichols of Illinois. Bangert successfully may challenge Joe Kelly of Notre Dame and Nelson Klaus of Purdue in the discus and shot.

Fisher probably is the man Buddy Young must defeat in the low hurdles. Young also must expect a challenge in the broad jump from Ralph Tyler of Ohio State.

Irish Tennis Team Tries for Perfect Mark Today

Notre Dame, Ind., June 9 [Special].—The undefeated Notre Dame tennis team will play its last match of the season here tomorrow against DePauw university.

In the WAKE of the NEWS

BY ARCH WARD.

COACH RAY ELIOT of Illinois is hoping for no immediate drastic changes in the collegiate football code, but one of the new rules he will advocate after the war would give the team scored upon the option of changing goals. . . . "A strong wind can do wonders for two phases of the game—punting and passing," says Ray, "and the team scored upon might like a chance to show what it could do, right away, with the same advantage." . . .

Don Heffner.

Hugo Bezdek.

Eliot also is a post-war proponent of resuming play in the second half at the point play stopped in the first. . . . "Think of the anticipation that will be created in the minds of the spectators if one team has second down, six yards to go for a touchdown, when the half ends," the Illini chief continues. "'Will they score or will they hold 'em?' the fans will be asking." . . .

An item in the current issue of the publication Scholastic Coach indicates that Ohio and Illinois and Indiana still reign as the nation's prep basketball centers. . . . Ohio had the largest number of schools competing—1,125—with Illinois second, 880, and Indiana third, 787, but the latter two states were the only ones in the United States which had sell-outs for their tournament finals. . . . Vermont had only 24 teams and Montana set the fastest scoring pace with an average of 100.3 points per game. . . . Louisiana was the only state which failed to report an increase in attendance and nine of the 11 states which suspended tournament play in 1943 came back into the fold this year. . . . Hugo Bezdek, former big league manager and Penn State football coach, is operating a poultry farm at Doylestown, Pa. . . . Don Heffner, now playing second base for the Los Angeles club after terms with several major outfits, is rated the best pivot man in baseball.

In the ballyhoo attendant on Buddy Young's attempt at matching Jesse Owens' feat of scoring 20 points in a Big Ten conference track meet, the first man ever to accomplish it may have been overlooked. . . . He was Carl Johnson of Michigan. . . . In the 1919 meet Johnson won the broad jump, 24 feet 1 inch; the high jump, 6 feet 2¼ inches; the 120 yard high hurdles, :15.4; and the 220 yard low hurdles, :25. . . . The first two marks were new records and Johnson's 20 points remained unmatched until Owens came along in 1935 to shine for Ohio State. . . . The football meeting of Pennsylvania and Duke next Sept. 30 will be the first in the history of the two universities.

Ad Similes.

As impossible as changing a dyed

in the wool Republican to a Democrat, or vice versa.
—Edward R. Jensen.

* *

Worst Joke I Ever Heard.

Am writing a book about farm life. The title is "Life with Fodder."
—Sgt. Mike Rapchak.

* *

In Eternal View.

Have you, while walking in the dark
On some night, noticed overhead
The stars that "tagged along" as if
To learn where all your footsteps led?

Or has there been a cloud that hung
Above you and your movements chose
To duplicate, till you felt sure
It knew as much as conscience knows?

If you have seen such clouds on high,
Or stars that watch the things you do,
You cannot doubt that God Himself
Has kept you in eternal view!
—Frank H. Keith.

* *

Gloombusters.

Why do other people's habits always require the most reforming?

The woman held in Detroit for marriage to 15 men, including four or five in the service, evidently believes in platonic love.
—Arnold Glasow.

* *

Powerful, Huh?

Last week Cousin Millie bought some "Beau Catcher" perfume for a big date. Next day she hurried back to the store with the request, "For goodness sakes, dilute this stuff!"
—Eve.

* *

The Wake Depends	Help!
Upon Its Friends.	Help!

* *

This Changing World.

I remember when I was a kid I earned from $7 to $10 a week selling newspapers and shining shoes and when I brought my earnings home every one looked up to me. Now I get 60 bucks a week and I have to help wash the dishes.
—Joe Liberti.

Neighborhood News.

The boy next door is coming home
From far across the sea,
"A letter came from him today,"
His mother said to me.

Her face was shining with delight—
"He's now upon his way,"
Her heart was full and so was mine,
There wasn't much to say.

And when he comes, what joy we'll share,
What laughter there will be,
The boy next door is coming home
From far across the sea.
—Hilda Butler Farr.

* *

Holes in One.

Wilfred Pasano, Oshkosh [Wis.] municipal course, 15th hole, 125 yards.

Virgil J. Minnick, Big Run, 16th hole.

* *

Dumbell Pome.

When I wear my rayon
The darned things won't stay on
They twist every way on;
I've tried every style on,
Cheap, fancy, and lisle on—
I'm crying for nylon.
—Merry Me.

* *

Do You Remember 'Way Back When:

As a little boy we took a garter snake to school to frighten the girls and impress one in particular with our prowess?—The Riverside Redhead.

We were afraid to walk barefoot in the grass when the dew was on for fear we would get "ground itch" and wouldn't think of going swimming in dog days?—Sarbee from Gawgia.

Landlords offered two months' rent free to lure tenants?—Ada of Ioway.

The ladies carried the Dolly Varden parasol, which was a walking stick in fair weather and an umbrella when it rained?—Anna Hagan McCoy.

* *

Daffynitions.

Custom—What Augie did when some kids playing ball broke our window.—Bernadette, the Miller's Wife.

Terrain—When I'm wearing my best outfit what I hope it ain't goin' ———.—Anne Dohnal.

Baggage—What too many women let themselves arrive at.—No. 51 Bus Boy.

* *

Sudden Thoughts.

Many of the people who brag that they go around in the best circles really just go around in circles.—Smith, the Lumbersmith.

The trouble with this country is obvious—the Indians did not have strict enough immigration laws.—Bob's Wife.

Some people are financially embarrassed because they always are putting their two cents' worth into everything that comes along.—Stormy.

* *

Don't Tell Her.

Ssh! I've found a waitress who still smiles. Probably doesn't know there is a war on. —Jim Cummins.

Ten Years Ago Today—The White Sox defeated the Detroit Tigers, 3 to 1, as Sam Jones won his sixth victory. . . . Art Lasky was favored to win over King Levinsky. . . . Phil Cavarretta, Cub rookie, was sent to Reading of the International league.

TEN TO START IN LINCOLN FIELDS' $5,000 LA SALLE

Bolo's Choice Wins as 7,455 Watch.

La Salle Field

TEN horses were named in the overnight entries for the $5,000 added La Salle handicap at Hawthorne today. It is for 3 year olds and up at one mile and three-sixteenths. The field in order of post position follows:

	Wgt.	Jockey.	Prob. Odds.
Rosy Brand	109	J. W. Martin	6-1
*Daily Trouble	110	A. Bodlou	5-2
Soverton	102	F. A. Smith	6-1
Valdina Foe	110	O. Grohs	4-1
*Equifox	120	A. Bodlou	5-2
Shot Put	109	J. Higley	4-1
Devalue	109	E. White	10-1
Paragram	102	R. Campbell	8-1
Coley Bay	100	No boy	20-1
Alaflag	105	No boy	10-1

*David Straus and Howard Wells entry.

BY MAURICE SHEVLIN.

Ten horses, topped by the Howard Wells-David Straus entry of Equifox and Daily Trouble, will go postward today in the sixth running of the $5,000 La Salle handicap, sixth and feature race on today's Lincoln Fields program at Hawthorne.

Equifox, 7 year old son of the great Equipoise, has been given top impost of 120 pounds, while his running mate will carry 10 pounds less. Equifox took down the winner's shore of the purse in 1942, the last time the mile and three-sixteenths event was run at the Lincoln Fields track in Crete. A. C. Ernst's Aletern was the victor last year.

Beaten on Memorial Day.

The Wells handicap star went to the post the favorite in the Francis S. Peabody Memorial handicap at a mile and one-sixteenth on Decoration day and was beaten as the long shot Quizzle came thru. The added distance in today's race is expected to be in Equifox's favor, but he will have to reckon with an old Chicago favorite, Mrs. Marie Evans' Shot Put, winner of the Morrison Hotel purse last Wednesday, and victor in the 1941 La Salle.

Shot Put, which has been an entry in the La Salle since 1940 when he ran second, today will be light weighted at 109 pounds and has been installed secondary co-favorite with John Marsch's Valdina Foe, which will be seeking his first victory since last September.

Both Chicago Owned.

Both Shot Put and Valdina Foe are Chicago owned and will find company in the field with the Happy Hour farm's Rosy Brand, J. M. Hutchins' Soverton, Mrs. Ed McEvoy's Paragram, the Circle W. stable's Devalue, and Miss Pat Kay's Coley Bay. The Indian Rock stable's Alaflag rounds out the field.

The day's program has a secondary feature, a $2,500 overnight affair for 3 year olds and up at six furlongs, which will bring back into action C. U. Yaeger's Corona Corona, winner of the $5,000 Steger handicap last Saturday. Others entered in the event, labeled the Garfield Boulevard purse, are Ruth Sidell's Burgoo Maid, Mrs. E. H. Miller's Traffic Court, Bushwhacker, The Finest, Bolus, Bright Willie, and K. Dorko.

Bolo's Choice Wins, Pays $27.80.

The smallest crowd of the meeting, 7,455, braved the all-day rain to watch yesterday's card being run off on an extremely sloppy track which proved a boon to Bolo's Choice, Hyman Friedberg's 3 year old son of Bolo, which overtook Captain Eddie in the stretch to win the afternoon's feature, a mile and 70 yard event for 3 year olds. American Eagle was third in a field of seven.

Bolo's Choice, ridden by Apprentice Stanley Freeman, broke on top and then laid in third place behind Captain Eddie and Umpydan until they came out of the stretch turn. Then Freeman gave him the whip and moved him out in front to win by two lengths.

The betting handle was $584,425, and the daily double was worth $84.60 when Ever Flying took the first race and Miss Monarch the second.

DEFT, DAMP, DUCKY

[TRIBUNE Photo.]

On a day better suited to ducks than to golf, Mama Duck herded her little ones onto Oak Park's 18th green to pick up a few points on putting as Emory Peter was finishing his round in the Illinois Seniors' Golf association tournament yesterday. Peter's sports togs fell far short of the ducks' raiment in the matter of water proofing, so Bob Bruce, assistant pro, deflected the downpour while Peter putted.

73 Seniors Finish 'Up' on Rain in Soggy Golf Hegira

By CHARLES BARTLETT.

When hardier golfing spirits are created, the Illinois Seniors' Golf association will produce them, if yesterday's 21st annual spring tournament of that frisky organization at the Oak Park Country club is any indication.

These men, a majority of them business executives who are finding it difficult to crowd in their golf during the war years, might well have gone to their offices and plants when they arose to see the beginning of yesterday's incessant downpour. Instead, a goodly company was at Oak Park's first tee before 9 o'clock. As the rain increased its peskiness, the seniors added to their field.

Seventy-three Finish Full 18.

When the last foursome came home in the dank gloaming, shortly after 7 o'clock, 73 members of the association had played a full 18. The remarkable feature of this soggy hegira over the full route is that in order to qualify as a senior, you must have attained your 50th birthday.

The seniors are divided into five classes—A, for those of 70 years of age and over; B, for 65 to 69 years, inclusive; C, for 60 to 64, inclusive; D, for 55 to 59 years, inclusive, and E, for those fledglings who rank from 50 to 54 years, inclusive. A summary of yesterday's field reveals that 16 class A members went the limit, 15 in class B, 18 in class C, 14 in class D, and 10 in class E.

Prizes Are War Stamps.

All prizes were awarded in war stamps. A blind bogey also was held in which the awards were season tickets to the Chicago Victory National tournament to be held at the Edgewater Golf club, June 28, 30, and July 1 and 2.

The seniors are hoping for better treatment from the weather man in their next two 1944 events—the Pro-Seniors' tournament at Skokie on July 10 and the annual championship event at Exmoor on Sept. 1—But if the W. M. persists in being ornery, they avow they are willing to meet him at his own game and have promised to appear in even larger numbers.

The prize list follows:

CLASS A—Low gross, E. L. Essley, Westmoreland, 45—44—89; low net, Fred Hill, Skokie, 93—14—79; Dr. C. M. Case, Westmoreland, 94—15—79; R. E. Wagner, Riverside, 102—22—80, and George Pope, Skokie, 98—14—84; low putts, I. M. Bilderback, Champaign, 30.

CLASS B—Low gross, J. H. Harmon, Exmoor, 44—47—91; low net, Squire Fouch, La Grange, 101—22—79; H. J. McIvitt, Sunset Ridge, 95—15—80; H. I. Green, Urbana, Ill., 96—14—82, and J. B. Bensley, Olympia Fields, 104—21—83; low putts, Dr. L. F. Bryant, Oak Park.

CLASS C—Low gross, Fred Cuscaden, Exmoor, 45—44—89; low net, High B. Kehoe, Flossmoor, 93—17—76; O. P. Alford, Skokie, 92—13—79; H. C. Wright, Riverside, 96—14—79, and C. W. Burlingame, Westmoreland, 89—9—80; low putts, J. B. Linehan, La Grange, 29.

CLASS D—Low gross, Harry Biship, Glen View, 43—40—83; low net, J. J. Schroeder, Westmoreland, 94—20—74; Joe McNabb, Westmoreland, 82—17—75; Paul Walker, Chicago Golf, 85—10—75; Bryram Trueblood, Freeport, Ill., 88—7—81; low putts, Homer Sayre, Skokie, 32.

CLASS E—Low gross, M. E. Hill, Westmoreland, 41—38—79; low net, Dr. Paul Edmond, North Shore, 88—12—76; Tom Walsh, Olympia Fields, 85—9—76; Chick Evans, Edgewater, 81—2—79, and Harold C. Gifford, unattached, 86—5—81; low putts, George Hardy, Evanston, 29.

POSTPONE PREP TRACK FINALS UNTIL TUESDAY

Finals in both the junior and senior divisions of the 32d annual Chicago Public High School league track meet were postponed yesterday because of rain until 3 o'clock Tuesday afternoon. The meet will be held in Key Branch stadium, Roosevelt rd. and Central av.

Because of the baseball semi-finals Monday afternoon, it was decided by A. H. Pritzlaff, director of physical education, that Tuesday would be the next best choice. Schurz, defending champion in the senior division, has an early lead with 14½ points scored in the field event finals which were held in conjunction with the preliminaries of the track events.

Amundsen scored 13½ points in four field events finals to take the lead in the junior division. Tilden, now trailing by only 2½ points, is expected to give Amundsen a close fight for the crown.

Much-Rested Sox to Battle Tigers Today

BY EDWARD BURNS.

The White Sox were reported yesterday to be well rested for their possible baseball engagement with the Detroit Tigers in Comiskey park this afternoon. They have done no great exercising since last Sunday, inasmuch as the two runs essential to victory in their game Wednesday night walked home, thanks to the wildness of Hal Newhouser. Newhouser, by the way, is expected back for a calmer performance in one of the games of tomorrow's double header.

There is no telling whether or not today's game will be played, of course. The heavens really gave down yesterday [which didn't mean another double header inasmuch as it was one of the week's four open dates] and there was some question about getting the grounds in shape.

They're Seeking No. 8.

If the clubs decide to play this afternoon, Bill Dietrich will go after his seventh victory and will be opposed by the hard working Dizzy Trout, eager to ring up his No. 8. The Sox, if they haven't forgotten, will be bearing down to extend their American league victory string to eight straight.

As a result of last night's American league games, the Sox will go into today's battle only two and a half games out of first place but, because of the jumbled race, they also are only two and a half ahead of the eighth place Philadelphia Athletics. But possessors of seven game winning streaks don't have to worry about that.

Dietrich's Good This Year.

When Dietrich pitches—this afternoon, if the game is played, or tomorrow—it will be his 11th game. In the ten he has pitched he has turned in only one really bad performance, in a night game in Washington. While winning six and losing four he has pitched 74 innings in which he has been attacked for 84 hits and 32 runs. In that bad game in Washington, the night of May 13, Bill was touched up for six runs and ten hits in one and two thirds innings. Throw out that sour one and spectacled William has a neat record.

For some miraculous reason, he's not so hot-headed as he's been in previous seasons. Some observers give this reform as one of the main causes of his new success.

Then Come Those Browns.

Trout has lost the same number of games as Dietrich and has won one more. However, Dietrich has whipped Detroit once and Trout has pitched to only three Sox since the exhibition season. He was called in too late in the ninth inning on May 6 to save a game for Stub Overmire.

Following the Tigers into Chicago will be Luke Sewell's league leading St. Louis Browns. The Browns, who have jolted the Sox 5 times in 7 tries this season, will be in for scheduled single games Monday and Tuesday afternoons, and Wednesday night. Whether or not the single afternoon games will be played will be announced later.

PROBABLE MAJOR LEAGUE PITCHERS IN GAMES TODAY

New York, June 9 (AP).—Probable pitchers for tomorrow's games, with won and lost records:

AMERICAN LEAGUE.

Detroit at Chicago—Trout [7-4] vs. Dietrich [6-4].
New York at Boston—Dubiel [3-4] vs. Hausmann [3-1].
Washington at Philadelphia—Wolff [3-3] vs. Harris [4-3].
Only games scheduled.

NATIONAL LEAGUE.

Chicago at Pittsburgh—Derringer [3-6] vs. Starr [0-0].
Philadelphia at New York—[Night], Schanz [4-4] vs. Pyle [4-4].
Boston at Brooklyn—Barrett [4-7] vs. Webber [2-3], or Flowers [1-1].
St. Louis at Cincinnati—Cooper [4-3] vs. Heusser [3-]3.

PASSEAU TURNS IN BEST EFFORT WITHOUT AVAIL

Rain Interferes; Try Again Today.

No Decision

CHICAGO.	Ab	H	P	A	PITTSBURGH.	Ab	H	P	A
Merullo,ss	4	0	3	3	Barrett,rf	4	0	2	0
Hughes,3b	5	3	1	5	Gustine,2b	5	1	2	5
Cavar'ta,1b	4	0	14	1	Russell,lf	5	2	3	0
Nich'lson,rf	5	1	0	0	Elliott,3b	4	2	0	1
Pafko,cf	5	1	4	0	Dahlgren,1b	3	1	7	1
Dalles'dro,lf	5	1	1	0	Colman,1b	1	1	2	0
Johnson,2b	4	1	3	5	DiMaggio,cf	4	1	3	0
Holm,c	3	0	3	1	Lopez,c	2	0	6	0
Kreitner, c	0	0	0	0	Camelli,c	0	0	2	0
Passeau,p	4	3	1	2	Zak,ss	2	0	2	1
					Ostern'ler,p	4	1	0	3
	†40	10	‡30	17		*36	9	33	11

*O'Brien batted for Lopez in ninth; †Novikoff batted for Holm in 11th; ‡none out when game was called in last half of 11th.

Chicago	001	000	020	00—3
Pittsburgh	000	001	020	00—3

Runs—Chicago: Holm, Hughes, Nicholson; Pittsburgh: Russell [2], Elliott. Runs batted in—Hughes, Nicholson [2], Elliott, Colman [2]. Errors—Lopez, Camelli. Sacrifices—Passeau, Merullo, Johnson, Lopez. Two base hits—Johnson, Hughes, Passeau. Three base hit—Colman. Home run—Nicholson. Stolen bases — Russell, Hughes. Double play—Hughes to Cavarretta. Left on bases—Chicago, 9; Pittsburgh, 6. Struck out—Passeau, 3; Ostermueller, 6. Bases on balls—Passeau, 2; Ostermueller, 2. Time—2:25. Umpires—Stewart, Magerkurth, and Dunn. Attendance—13,119.

BY IRVING VAUGHAN.
[Chicago Tribune Press Service.]

Pittsburgh, Pa., June 9.—The Cubs made two neat approaches toward victory tonight but in each case the Pirates decided they'd be far more comfortable by getting back on even terms. Before either could do anything about dissolving the deadlock which was a 3 to 3 matter at the 10½ innings stage, the umpires decided to beat it for cover because of a steady drizzle and thus avoid the expense of a pressing job. It will be replayed tomorrow afternoon, originally an open date.

The outcome which meant nothing either way to Charley Grimm's cellar occupants, was the best Claude Passeau could get from his most impressive display of the season. He was fixed modestly with a 1 to 0 lead in the third and his response was a three hit performance for five innings but in the sixth two hits on each side of a stolen base brought on the first tie. Then Bill Nicholson, by exploding his seventh homer, provided a two run edge in the eighth but in the same inning the Pirates tied it again, the explosive item being a triple by Frank Colman, a pinch hitter.

Hughes, Passeau Get Three Apiece.

Fritz Ostermueller, the former American leaguer whose past includes a brief stretch with the Dodgers, who dispensed with his services 10 days ago, pitched against the Cubs from start to finish and, strangely enough, his most persistent tormentor was Roy Hughes, another American league graduate. Hughes nicked the lefty for a single which drove in the first run. He doubled just prior to the Nicholson round tripper in the eighth and singled again to open the 10th but the next three fellows fouled out, Passeau also notched three hits for himself but none figured in the run production.

The Cubs happened on to their third inning run because Ostermueller made the mistake of being generous before retiring anybody. He walked Billy Holm who was given a ride to second on Passeau's bunt. A fly handled by Jim Russell erased Merullo and Hughes slapped a single into center where the rifle throwing Vince DiMaggio was loitering. The latter cut loose a bull's-eye shot to the plate but in some way Holm slid in before Al Lopez could tag him. Then Phil Cavarretta walked and this provided Nicholson with an opportunity, but he bounced gently to Frank Gustine.

Pirates Tie It Up.

Passeau had two Pirates flattened in the sixth before encountering the entanglements that brought on the tying run. Russell drilled a single into right and stole second when Passeau served up a slow curve to Elliott. The runner had such a jump on the pitch that Holm did not even bother to make the throw. Elliott then scored on a single to left by Bob Elliott.

Hughes arranged for the Cubs' momentary pleasantness in the eighth by leading off with his two base shot down the left field line. Cavarretta, after trying to bunt, wound up with three strikes. However, Nicholson quickly took things into his hands with that No. 7 homer, the ball caroming off the foul line pole in right for the Cubs' 3 to 1 lead. In the home half Gustine singled and was forced by Russell, Elliott singled, and Colman was asked to bat for Dahlgren. He came thru with a three bagger to right center, sending in the tying runs. Di Maggio flied to Dallessandro to close the busy inning.

Major Leagues

AMERICAN LEAGUE.

	W.	L.	Pct.	G. B.
St. Louis	27	22	.551	...
New York	22	20	.524	1½
Detroit	24	23	.511	2
CHICAGO	21	21	.500	2½
Boston	23	23	.500	2½
Cleveland	23	25	.479	3½
Washington	22	24	.478	3½
Philadelphia	20	24	.455	5

YESTERDAY'S RESULTS.

Cleveland ..... 4; St. Louis..... 2
Washington ..... 2; Philadelphia 1
[Only games scheduled.]

GAMES TODAY.

Detroit at Chicago. N. Y. at Boston.
Wash. at Phila.

NATIONAL LEAGUE.

	W.	L.	Pct.	G.B.
St. Louis	29	15	.659	....
Pittsburgh	24	17	.585	3½
Cincinnati	25	19	.568	4
New York	22	23	.489	7½
Brooklyn	22	24	.478	8
Philadelphia	18	24	.429	10
Boston	21	28	.429	10½
CHICAGO	14	25	.359	12½

YESTERDAY'S RESULTS.

Chicago ..... 3; Pittsburgh 3
[Called at end of 11 innings.]
Brooklyn ..... 3; Boston 2
Only games scheduled.

GAMES TODAY.

Boston at Brooklyn. Phila. at N. Y., night.
St. Louis at Cine. Chicago at Pittsburgh.

MOON MULLINS

INDIANS SCORE 3 IN 7TH, BEAT BROWNS, 4 TO 2

St. Louis' Lead in Race Is Cut to 1½ Games.

St. Louis, Mo., June 9 (AP).—The Cleveland Indians scored three runs in the seventh innings and made it two straight over the league leading St. Louis Browns tonight by winning 4 to 2. The defeat reduced the Browns's lead in the American league race to 1½ games.

A single by Lou Boudreau with three on base in the seventh inning won the game for the Indians.

Cleveland	AB	H	P	A	St. Louis	AB	H	P	A
Boudreau,ss	5	1	3	4	Gutteri'e,2b	4	0	2	4
Rocco,1b	4	1	8	0	Kreevich,cf	3	0	2	0
Cullenb'n,rf	4	1	2	0	McQuinn,1b	2	0	12	1
Heath,lf	4	1	1	0	Stephens,ss	3	0	4	3
Hockett,cf	3	1	1	0	Moore,rf	5	3	1	0
Keltner,3b	3	1	1	2	Byrnes,lf	3	1	1	0
Peters,2b	2	1	2	3	Christ'n,3b	4	0	0	2
McDonnell,c	3	1	9	0	Mancuso,c	3	1	3	1
Reynolds,p	2	0	0	2	Hayworth,c	0	0	0	0
Heving,p	0	0	0	0	Potter,p	3	1	3	2
					Holl'sw'h,p	0	0	0	0
					Caster,p	0	0	0	0
	*31	8	27	11		32	6	27	14

*—O'Shea batted for Reynolds in 7th.
†—Chartak batted for Mancuso in 7th, and Zarilla batted for Hollingsworth in 8th.

Cleveland ....010 000 300—4
St. Louis ....002 000 000—2

Runs—Cleveland: Heath, Hockett, Keltner, McDonnell; St. Louis: Kreevich, McQuinn. Runs batted in—McDonnell, Byrnes [2], Boudreau [2], Rocco. Error—McDonnell. Two base hits—Peters, Cullenbine. Stolen bases—McQuinn, Gutteridge [2], Kreevich. Sacrifices—Keltner, Peters, Heving. Double plays—Reynolds to Boudreau to Peters. Left on bases—Cleveland, 6; St. Louis, 13. Bases on balls—Reynolds, 9; Heving, 1; Potter, 3. Struck out—Reynolds, 5; Potter, 2; Heving, 4. Hits—Reynolds, 4 in 6 innings; Heving, 2 in 3; Potter, 7 in 6 2-3; Hollingsworth, 0 in 1 1-3; Caster, 1 in 1. Passed ball—Mancuso. Winning pitcher—Reynolds. Losing pitcher—Potter. Umpires—Jones, Berry and Hubbard. Time—2:18. Attendance—7,268.

SENATORS BEAT A'S, 2-1.

Philadelphia, Pa., June 9 (AP).—Early Wynn pitched the Washington Senators to a seven hit 2 to 1 victory over the Philadelphia Athletics tonight, scoring the winning run himself.

Wynn singled to start the fifth inning, advanced on an error and scored on George Myatt's single. The Senators scored in the first inning when George Case singled and went around the bases on a wild throw, an infield out, and an outfield fly.

Washington	AB	H	P	A	Philadelphia	AB	H	P	A
Case,cf	4	1	3	0	Garrison,lf	4	1	2	0
Myatt,2b	4	1	1	4	White,rf	4	0	2	0
Powell,lf	3	1	1	0	Estalella,cf	4	2	2	0
Spence,cf	4	1	5	0	Hayes,c	4	1	4	3
Kuhel,1b	4	3	11	0	Siebert,1b	4	0	11	3
Torres,3b	3	0	1	1	Hall,ss	4	0	3	6
Ferrell,c	4	0	1	0	Busch,2b	4	1	2	3
Sullivan,ss	4	0	3	4	Kell,3b	3	1	0	3
Wynn,p	3	2	1	1	Christ'her,p	2	0	1	1
					*Wheaton	1	1	0	0
					†Wilkins	0	0	0	0
					Newsom,p	0	0	0	0
	33	9	27	10		34	7	27	19

*Batted for Christopher in eighth. †Batted for Wheaton in eighth.

Washington ....100 010 000—2
Philadelphia ....000 001 000—1

Runs—Washington: Case, Wynn; Philadelphia: Garrison. Runs batted in—Spence, Myatt, Estalella. Errors—Christopher, Busch. Two base hit—Kuhel. Three base hit—Estalella. Sacrifice—Torres. Left on bases—Washington, 6; Philadelphia, 6. Base on balls—Christopher, 1. Struck out—Christopher, 2; Wynn, 1; Newsom, 1. Hits—Christopher, 8 in 8 innings; Newsom, 1 in 1. Wild pitch—Newsom. Losing pitcher—Christopher. Umpires—Stewart and McGowan. Time—1:54. Attendance—13,923.

MACK APPROVES DRAFT RULING IN LITWHILER CASE

Philadelphia, Pa., June 9 (AP).—Connie Mack today voiced approval of the ruling by the local draft board that called baseball essential, while emphasizing that he would not dispute any board's decisions.

The board made the ruling in the case of Danny Litwhiler, St. Louis Cardinals' outfielder, formerly with the Phillies, granting him a 2-A classification on the grounds that baseball contributes to public welfare, health, and interest.

While declining to comment on the case in its effect upon baseball as a whole, Mack said, "I think the man on the board who declared baseball essential really said something. Baseball has done a great deal for the army and navy.

"I think if the invasion goes well the boards will be easier on men over 26. There are many players over that age in the leagues now, and I believe these fellows have a good chance of staying in baseball.

"However, I would never dispute the decision of any draft board."

BELAIR ENTRY IS CHOICE IN $10,000 HANDICAP TODAY

New York, June 9 (AP).—There'll be plenty of speed at Aqueduct tomorrow when 10 of the top flight sprinters meet in the seven furlongs of the $10,000 added Carter handicap.

Heading the field is the entry of Apache and Bossuet from William Woodward's Belair stud. Apache will carry top weight of 132 pounds and Bossuet will have the second highest impost of 127.

The Belair team probably will be opposed by such horses as Mrs. Tilyou Christopher's Doublrab, winner of the Carter in 1942 and a recent impressive victor in New England; A. C. Ernst's Alquest, third in the Suburban, William Ziegler Jr.'s Wait a Bit, and Joe W. Brown's Brownie.

Permane Suspended by Aqueduct Stewards

New York, June 9 (AP).—Bobby Permane, apprentice rider, drew a 10 day suspension from the stewards at Aqueduct today, charged with crossing the field when leaving the gate astride Nebraska, favorite for the second race, which wound up third. Permane's suspension becomes effective Monday.

Marine Patty Berg Will Defend Title in Chicago

Second Lieutenant Patty Berg of the marines, who has been stationed in Philadelphia since last fall, will be transferred to the Chicago office in time to be available to defend her championship in the Women's Western Open golf tournament, June 19-24, marine officers in Chicago said last night. The tourney will be held at Park Ridge.

THE GUMPS

SMILIN' JACK

LINCOLN FIELDS ODDS & JOCKEYS

[AT HAWTHORNE.]

FIRST RACE—Purse $1,500, maiden 3 year olds, 6 furlongs:

Horse.	Wt.	P.P.	Jockey	Odds.
Golden Cross	116	1	Seabo	4-1
Miss Orphan	111	2	Boucher	20-1
Actress Lady	106	3	No boy	10-1
Yormont	116	4	Pierson	15-1
Peace Again	111	5	No boy	5-2
Joyce Shamrock	106	6	Campbell	20-1
Algoma	111	7	No boy	6-1
Stoogie	111	8	Smith	6-1
White Ford Luck	111	9	Martin	15-1
Dashing Lady	106	10	No boy	10-1
Troop Ship	111	11	No boy	15-1
Native Fox	116	12	Bodiou	10-1
Head Flight	111	13	Wagner	4-1
Cloverland	116	14	Grohs	10-1

SECOND RACE—Purse $1,500, claiming, 2 year olds, 5 furlongs:

My Grace	102	1	No boy	10-1
Star Thorne	113	2	Hooper	12-1
Country Boy	105	3	No boy	5-2
Co-Varina	105	4	Campbell	10-1
Ci-Light	108	5	Haynes	4-1
Nutting Doing	105	6	Adkins	6-1
Helen Night	110	7	No boy	4-1
Bingo Mama	107	8	Higley	4-1
Donna Brand	110	9	No boy	6-1

THIRD RACE—Purse $1,500, claiming, 4 year olds and up, 6 furlongs:

Some Ad	112	1	Smith	10-1
Prince Sang	112	2	Higley	6-1
Flying King	109	3	No boy	5-2
Madam High	109	4	No boy	6-1
War Bugle	116	5	Molbert	10-1
Flaming Chance	109	6	No boy	10-1
David B. Jr.	117	7	Grohs	4-1
Scotch Grass	111	8	Adkins	6-1
Valdina Love	106	9	Martin	4-1
That a Boy	111	10	Freeman	10-1

FOURTH RACE—Purse $1,800, allowances, 3 year olds, 6½ furlongs:

Miss Fluff	103	1	Martin	10-1
Mr. Rabbit	113	2	Grohs	4-1
*Bell Song	108	3	Smith	5-2
Powdered Milk	113	4	Thornburg	6-1
Santa Claus	113	5	Wagner	4-1
Twixt	113	6	Hooper	4-1
*The Man	110	7	Bodiou	5-2

*Entry.

FIFTH RACE—Handicap, purse $2,500, 3 year olds and up, 6 furlongs:

Bolus	112	1	Seabo	4-1
Coronora Corona	114	2	Thornburg	5-2
The Finest	108	3	Dodiou	6-1
Traffic Court	114	4	No boy	8-5
Bushwhacker	112	5	Morrisey	6-1
Bright Willie	110	6	Warren	10-1
Burgoo Maid	117	7	Moldert	5-2
K. Dorko	113	8	No boy	10-1

SIXTH RACE—Entries on first sport page.

SEVENTH RACE—Purse $1,500, claiming, 4 year olds and up, 1 mile and 70 yards:

Opening Bid	110	1	Allgaier	10-1
Drollon	110	2	Higley	4-1
Lady Flares	105	3	Smith	10-1
Devil's Crag	110	4	Grohs	5-2
Chief Bud	110	5	Bodiou	4-1
Song Spinner	110	6	No boy	10-1
Piplad	113	7	No boy	4-1
Letter V.	110	8	No boy	6-1

EIGHTH RACE—Purse $1,500, claiming, 4 year olds and up, 1 1-16 miles:

South Bound	109	1	Campbell	5-2
Beckhampton	107	2	No boy	4-1
Three Sands	107	3	Campbell	4-1
Perplex*	107	4	Martin	6-1
Formal Dress	110	5	Morrisey	10-1
New Glory	100	6	Freeman	10-1
My Crest	105	7	No boy	15-1
Dr. Bones	110	8	No boy	4-1

LINCOLN FIELDS RESULTS.
[At Hawthorne.]

FIRST RACE—Purse $1,500, claiming, 3 year olds, 6 furlongs:
Ever Flying, 113: Haynes 9.40 5.80 4.00
Stage Door, 106: Martin.. 6.40 4.20
Etheldale, 112: Higley.... 5.40
Time, 1:14 3-5. Crumpet, Pidgy, To a Tee, Just Hiram, Star o' Hope ran.

SECOND RACE—Purse $1,500, claiming, 4 year olds and up, 6½ furlongs:
Miss Mon'ch, 111: Bodiou.18.40 9.40 5.40
Book Plate, 110: Grohs... 6.60 3.80
Roger's Boy, 115: Pierson.. 3.20
Time, 1:21. Say Nomore, Very True, Bezique, Proud Sister, Running Sue, Gentle Savage, Mismark, Bellcoda ran.

THIRD RACE—Purse $1,500, maidens, 2 year olds, 5 furlongs:
Lady Kent'y, 116: Pierson.12.00 6.20 3.60
Good Wife, 116: Allgaier 4.60 3.00
So Sure, 116: Seabo...... 2.60
Time, 1:02 3-5. Disbet, Vista, Harriet A., Over Cross, Musical, Witch Watch ran.

FOURTH RACE—Purse $1,500, claiming, 3 year olds, 6 furlongs:
Lady Eli, 105: Smith....13.80 6.20 4.20
Robin's Crown, 112: G'spi 7.60 4.00
Amalka, 111: Grohs.... 2.80
Time, 1:15 2-5. Sand Storm, Reklaw, Midkapi, Miss Jo Jo ran.

FIFTH RACE—Purse $1,500, allowances, 3 year olds and up, 6½ furlongs:
Take Away, 112: Martin.13.00 6.80 4.00
Ruditaurus, 117: Seabo 5.80 3.80
Cherry Trifle, 117: Smith 6.40
Time, 1:20 2-5. Tawny Lady, Brown Mate, Okpal, Clarksville, Three Dots, Valdina Way ran.

SIXTH RACE—Purse $1,500, allowances, 3 year olds, mile and 70 yards:
Bolo's Choice, 107: Fr'm'n.27.80 12.40 5.20
Captain Eddie, 110: Higley 3.80 2.60
AmericanEagle, 112: Grohs 3.40
Time, 1:46. Umpydan, Gremlin, Rose Canyon, Bolo Fancy ran.

SEVENTH RACE—Purse $1,500, claiming, 4 year olds and up, 1 1-16 miles:
Gummed Up, 104: Fr'm'n.22.00 9.40 5.80
Pamphlet, 105: Campb'll 6.60 5.40
Fair Player, 112: Higley 6.00
Time, 1:49 2-5. Gooseberry, Happy Choice, Valdina Marge, Anxiety, Valdina Nymph ran.

EIGHTH RACE—Purse $1,500, allowances, 4 year olds and up, 1 mile and 70 yards:
Cobeggo, 107: Seabo.... 8.80 4.60 3.40
K. Sugar Roll, 105: Smith 5.80 4.20
Wayriel, 113: Gillespie.... 5.00
Time, 1:48. Black Time, Kokomo, Ted O., Amy's Third, Playful Pal, Timocracy ran.

AQUEDUCT ENTRIES.

FIRST RACE—Purse $2,500, 3 year olds, 6 furlongs:
*Napoo ....115 | Troop Train 113
Brinks ....120 | James T. R. 113
Fiddlestick ....113 | Chicmere 113
Seal Rock ....120 | Frisky Fire 120
Lord Hairan 120

SECOND RACE—Purse $2,500, maiden 2 year olds, 5½ furlongs:
Park Heights ....116 | Crackerdust 116
G. I. Joe ....116 | Bob Mann 116
*Indian Giver ....109 | Ho-Beau 116
Army Rest ....109 | Truckee 116
Army Rest ....116 | Chief Barker 116
Introvert ....116 | Conjuror 116
Slam ....116 | †Man's Agent 116
Thirteen ....116 | †Blue Agent 116
†Entry.

THIRD RACE—Purse $2,500, hurdles, 3 year olds and up, about 1½ miles:
Kennebunk ....145 | Similar 142
Nayr ....147 | Boiled Shirt 132
Gala Reigh ....132 | Royal Archer 142

FOURTH RACE—Purse $2,500, fillies, 3 year olds, 6 furlongs:
Iron Maiden ....113 | †Fairy Bee 113
Topsy Ann ....113 | Fleetair 113
†Black Flower ....113 | Miss Winks 113
Minnas Agent ....113 | Little Milly 113
*Hasty Hattie ....108 | Music Hall 113
Songburst ....113 | First Gun 113
†Entry.

FIFTH RACE—Purse $2,500 added, handicap, 4 year olds and up, 7 furlongs:
Hubbub ....112 | Miami Springs 109
Sun Flame ....106 | Singing Torch 122
Dead Level ....112 | Eire 115
Skin Deep ....116 | Our Victory 110

SIXTH RACE—Purse $10,000 added, the Carter handicap, 3 year olds and up, 7 furlongs:
Jack S. L. ....112 | Alquest 120
Smart Bet ....97 | Brownie 115
Wait a Bit ....118 | †Apache 132
†Bossuet ....127 | Ariel Lad 112
Doublrab ....121 | Bill Sickle 109
†Entry.

SEVENTH RACE—Purse $2,500 added, handicap, 4 year olds and up, 7 furlongs:
Pompagle ....110 | Sad Story 114
Show Town ....104 | The Sultan 118
Bardia ....117 | One Only 114
Roman Glory ....102 | Gold Flare 116

EIGHTH RACE—Purse $3,500 added, handicap, 3 year olds and up, mile and 5 furlongs:
Mustafa ....98 | Futurama 113
Sickles Choice ....117 | Tragic Ending 113
Perfect Rhyme ....104 | In Question 122
Welcome Pass ....115 | Spoon Bread 102
Profile ....109 | Blue Nose 109
*Apprentice allowance claimed.

DETROIT RESULTS.

FIRST RACE—$1,200, maidens, 2 year olds, 4½ furlongs:
Hi Gallant, 119: Layton 6.60 3.30 2.50
Crack Rew'd, 119: Rob'ts 3.70 2.70
Maybe Tops, 119: Burns 4.00
Time, :54 1-5. Tiger Rebel, Shade Ruff, ‡Marltown, ‡Ansted, ‡Flowing Tide, Runaway, No Bounds, Plover Brand ran.

SECOND RACE—Purse $1,200, claiming, 3 year old maidens, 6 furlongs:
Late Thread, 107: L'ton.18.00 7.10 4.50
Advisory, 117: Adams.. 5.30 3.70
Beautiful Boy, 117: Burns 4.50
Lumber King, Pharoma, ‡Tsuga Bee, Castraw, ‡Marcap ‡Exclamatory, Golden Ebony, Merited ran.
‡Field.

THIRD RACE—Purse $1,400, claiming, 3 year olds and up, 5 furlongs:
Vald. Phao, 109: Skjeie..53.00 15.60 5.90
Axelson, 109: Pruett 5.50 3.30
Epigal, 105: Massey 4.00
Time, 1:14. Lumber King, Pharoma, ‡Tsuga Bee, Castraw, ‡Marcap ‡Exclamatory, Golden Ebony, Merited ran.

FOURTH RACE—Purse $1,500, claiming, 3 year olds, 6 furlongs:
Silver Donna, 113: Adams 6.10 3.40 2.60
Young Buddy, 115: Caf'la 5.40 3.80
Roughree, 115: Thomps'n 3.00
Time, 1:13 3/5. Gezira, Hy Cap, Wave Cap, Fayeff, Dog Blessed, Masked Ranger ran.

FIFTH RACE—Purse $2,500, The Pierce, 3 year olds, 6 furlongs:
V'dina Br've, 113: Th's'n.69.20 11.90 8.20
V'ldina S'n'ra, 113: R'b'ts 2.60 2.70
Play Hands, 108: Sc'l'ck 7.10
Time, 1:12 3-5. What A Play, Play Bob, Good Going, Chief Knocker, Toaka ran.

SIXTH RACE—Purse $2,000, 3 year olds and up, 6 furlongs:
Gissimo, 111: Roberts....26.80 16.00 8.20
Hard Pone, 104: Berz.... 9.50 6.10
Miss Mary Jo, 103: Caf'la 8.30
Time 1:12 2-5. Valdina Loria, Mercury, Camp's First, Mia-Mia, In the Rough, Boom On ran.

SEVENTH RACE—Purse $2,000, 3 year olds and up, 1 1-16 miles:
Rex, 111: Caffarelli 4.00 3.00 2.70
Afghanistan, 116: Adams.. 3.00 2.50
Bet Johnson, 109: Th'p's'n 4.30
Time, 1:46 4-5. Cee Raf, Carl Junior, Ubiquitous ran.

EIGHTH RACE—Purse $1,400, claiming, 4 year olds and up, 1 1-16 miles:
Surgeon Dick, 118: Adams. 5.60 3.10 2.80
Detained, 105: Bianco.... 6.40 4.40
Might Step, 112: McCleod 4.20
Time, 1:49. Three Roses, Easy Jack, Extend, Batik, Groucher's Boy ran.

AQUEDUCT RESULTS.

FIRST RACE—Purse $2,000, claiming, 2 year olds, 5½ furlongs:
Fred Cody, 112: Brooks..25.50 9.70 6.50
Johns Bird, 121: Arcaro. 5.20 4.40
Vic'y Maid, 109: Lindberg 11.30
Time, 1:09. Karen Q., Singular, Watch Henry and Josephine ran.

SECOND RACE—Purse $2,000, claiming, 4 year olds and up, 1¼ miles:
War Master, 113: Arcaro 7.10 4.10 2.80
Light Reigh, 114: Thacker 7.10 3.60
Nebraska, 113: Permane.. 2.70
Time, 2:08 2-5. Loch Ness, Panthorn, Mack's Prince, Chatist, Alca Gal, Goo Goo and Pollenator ran.

THIRD RACE — Steeplechase, purse $2,000, claiming, 4 year olds and up, about two miles:
W. Haddon, 146: Morian 6.20 3.70 3.00
PicoBlanco II., 114: Scott 4.80 3.00
Tioga, 114: Miller........ 2.70
Time, 3:52. *Sir Bluesteel, Cortesano, *Beneksar, Seafight ran.
*Entry.

FOURTH RACE—Purse $2,500, maidens, fillies, 2 year olds, 5½ furlongs:
Santa's Vixen, 115: Zufelt.20.70 11.00 4.00
Meadow Maid, 115: Brooks 6.60 3.60
Spitha, 115: Arcaro...... 2.60
Time, 1:08 2-5. Savant D'Or, Anaesthesia, Beas agent, Peacock Lady, Wemite ran.

FIFTH RACE—Purse $2,500, 3 year olds, 6 furlongs:
Jean Miracle, 110: Permane 6.50 4.40 3.50
Magellan, 115: Atkinson. 8.30 5.70
†Amer. Flyer, 105: Guerin 6.20
Time, 1:12 2-5. More Wine, †Plucky Boy, Kuota, Chance Mate, †Yodeler, Romanock, Bric-A-Brac, Mad Anthony, Morani, Sixteen Cents, Brave Marine ran.
†Field.

SIXTH RACE—Purse $4,000 added, handicap, 3 year olds and up, 6 furlongs:
Leaving, 119: Atkinson.. 8.90 3.90 2.30
Peppy Miss, 117: P'mane 3.50 2.30
Boiling On, 122: L'dberg 2.30
Time, 1:12 4-5. Bird Hawk, Faro Queen, Modest One ran.

SEVENTH RACE—Purse $3,500, 3 year olds, 1⅛ miles:
Autocrat, 113: Zufelt...... 3.30 2.40 out
Free Lance, 114: Permane 3.30 out
Comenow, 113: Atkinson.. out
Time, 1:53 3-5. Spangled Game ran.

EIGHTH RACE — Purse $2,600, 4 year olds and up, 1 1-16 miles:
Omission, 117: Lindberg.10.50 5.80 4.00
Jamesborough, 116: Meade 9.20 5.40
Zanzibar, 116: Zufelt.... 3.70
Time, 1:46 1-5. Orpheum, Jaco Royal, Plantagenet, Good Stymie, Overtake, Air Transit, Matakom, Green Apples, He Rolls ran.

DETROIT ENTRIES.

FIRST RACE—Purse $1,500, claiming, 3 year olds and up, 6 furlongs:
Call To Colors ..115 | Erin Torch 118
Baytree Bomber .105 | Juanita M. 110
Moonlite Bobby .115 | *Spread Eagle ..108
Doll Baby ....113 | *Hadatime 108
Anopheles 118

SECOND RACE—Purse $1,500, claiming, 3 year olds and up, 6 furlongs:
*Traumelus .....112 | *Aridisical 103
*Sobriquet ....108 | Cahors 113
Paraboloid ....110 | Doctor Reder 113
*Shasta Man ....105 | Gallant Laddie ..112
Very Fair 112

THIRD RACE—Purse $2,000, claiming, 3 year olds and up, 6 furlongs:
Stell ....110 | Speed Way 113
*Lady Rebecca ..108 | Frisky Spirit 115
*Spare Room ....100 | Old Silk 100
King Victory .....115 | *Bold Lucy 103
Hughie L. ....115 | Connaught 118
St. Dismas ....109 | Coffeeman 115

FOURTH RACE—Purse $3,000, handicap, 2 year olds, 4½ furlongs:
Artillerist ....109 | Faff 110
Some Bid ....105 | Fighting Step ...110
Misweet ....105 | Agrarian U. 116
Quintero ....116 | Dimit 111
Good Queen ....108 | Regal Maid 110

FIFTH RACE—Purse $7,500 [the Belle Island handicap], 3 year olds and up, 6 furlongs:
Amber Light ....118 | Golden Man 108
†Hard Pone .....100 | †Darby Doulton . 95
Likeasnot ....107 | Navy Cross 115
Black Badge .....117 | Miss Advice 100
†Entry.

SIXTH RACE—Purse $5,000 [the Mackinac handicap], 3 year olds and up, 1 1-16 miles:
Spy Snare ......109 | Wise Moss 114
Restless ....108 | Samborombon ...115
Sweep Swinger ..110 | Plaidloch 108
Red Dock ....110 | Loango 108
O. K. Sugar 103

SEVENTH RACE—Purse $2,500, claiming, 3 year olds and up, 1-16 miles:
Glaustauder .....115 | Star Way 115
Biscayne Blue ...112 | Day Dodger 118
*Harebell ....103 | Study Period 110
Uragal ....110 | Mighty Lucky 110
Valdina Gadget ..112

EIGHTH RACE—Purse $1,500, claiming, 3 year olds and up, 1 1-16 miles:
†Teddy's Flame ..103 | Junior Easton ...115
†Bud's First ....101 | Alagnes 110
Sweet Margy ....110 | Rodimic 113
Alumont ....115 | *Belfry Chimes...100
Pearl Harbor 115
†Entry. *Apprentice allowance claimed.

133 COMPETE IN BOND CLUB GOLF AT KNOLLWOOD

One hundred and thirty entries played in the Bond Club of Chicago golf tournament at the Knollwood club at Lake Forest yesterday, Thomas M. Hoyne, Howard Emig, W. P. Youngelaus and W. B. Egan turning in a card of 303 for low net foursome score.

Individual low gross honors went to J. S. Ferbee, who scored 83 and individual low net honors to Don D. Stephens, who had 89—17—71. W. B. Egan, with 77, had veteran's high net score and the prize for the low guest net score went to Robert E. Kenyon, who scored 82.

TODAY'S SELECTIONS

LINCOLN FIELDS AT HAWTHORNE, STICKNEY, ILL.
[Slow.]

1—Golden Cross, Head Flight, Yormont.
2—Country Boy, Helen Night, Star Thorne.
3—David B. Jr., Flying King, Madam High.
4—TWIXT, Santa Claus, Powdered Milk.
5—Traffic Court, Corona Corona, Bushwhacker.
6—Equifox-Daily Trouble, Shot Put, Paragram.
7—Piplad, Devil's Crag, Drollon.
8—Three Sands, Beckhampton, South Bound.

DETROIT, MICH.
[Fast.]

1—Anopheles, Hadatime, Moonlite Bobby.
2—Shasta Man, Traumelus, Doctor Reder.
3—Frisky Spirit, Connaught, St. Dismas.
4—Quintero, Agrarian U., Gold Queen.
5—Black Badge, Amber Light, Hard Pone.
6—WISE MOSS, Spy Snare, Plaidloch.
7—Star Way, Study Period, Glastauder.
8—Belfry Chimes, Rodimic, Bud's First.

DELAWARE PARK, STANTON, DEL.
[Fast.]

1—Prepossessing, Treasure Isle, Idealism.
2—QUEMAZON, Pennypincher, Butler.
3—Charitable, Pari Brazen, Cherrydale.
4—Ball Player, Top Reward, Homeward Bound.
5—Skytracer, Hoodoo, Fox Brownie.
6—Kaytee, Ariel Flight, Bomb Sight.
7—Safety Match, Entertainment, Parasun.
8—Mercy Angel, Free Duchess, Oldomwood.

SUFFOLK DOWNS, BOSTON, MASS.
[Fast.]

1—Hada Fortune, Arabesque, Cosse.
2—Depi, Galful, Trimmed.
3—Sunredgra, Bulluim, Pin Up Girl.
4—CREAM, Easy Blend, Easy Quero.
5—Frilure, Hidden Ace, Weatherite.
6—Sollure, Challamore, Baroque.
7—Arthur Murray, Copperman, Reaping Glory.
8—Connachta, Junco, Cacodemon.

AQUEDUCT, N. Y.
[Fast.]

1—Lord Hairan, Brinks, Chicmere.
2—Slam, Introvert, Conjuror.
3—Kennebunk, Nayr, Boiled Shirt.
4—Songburst, Fleetair, Iron Maiden.
5—Singing Torch, Our Victory, Hubbub.
6—Bossuet-Alquest, Doublrab, Brownie.
7—The Sultan, Bardia, Gold Flare.
8—IN QUESTION, Mustafa, Welcome Pass.

Daily Doubles

LINCOLN FIELDS.
Ever Flying and Miss Monarch.....$84.60

SUFFOLK DOWNS.
Blue Colors and Ariel Beam........$20.80

DETROIT.
Late Thread and Hi Gallant........$51.10

AQUEDUCT.
Fred Cody and War Master.........$66.10

SUFFOLK DOWNS RESULTS.

FIRST RACE—Purse $1,500, claiming, 3 year olds, 6 furlongs:
Blue Colors, 107: Jenk's. 9.60 5.40 4.60
†Star Maedic, 113: Trent. 3.60 5.00
†Abrek, 113: Daniels.... 14.20 17.60
Time, 1:13 1-5. Senior Prom, Two O'Clock, Nibby Jocks, Sunamit, Black Business Payable, Persiflage, Hasty May, In Balance ran. †Dead heat.

SECOND RACE—Purse $1,300, claiming, 4 year olds and up, 6 furlongs:
Ariel Beam, 110: Pa'er'n. 3.60 2.20 2.20
Tyrone, 122: Trent....... 2.60 2.40
Bellarmine, 117: Clag'tt. 2.60
Time, 1:12 1-5. Kleig Light, Red Ted, Miss Ponne, Dark Mischief, Tartarus ran.

THIRD RACE—Purse $1,400, allowances, 3 year olds, 6 furlongs:
Pree Transit, 120: Pratt. 3.60 2.60 2.60
V. Clock, 115: Claggett.. 5.40 4.10
Her Image, 110: Lemons. 8.60
Time, 1:12 3-5. Republican, Buck Patch, Renraw, †Felt Hat, †Bart's Change ran.
†Entry.

FOURTH RACE—Purse $1,700, claiming, 2 year olds, 5 furlongs:
Short Stay, 114: Gross... 6.00 4.00 2.60
Cat Lady, 108: Patterson 5.00 3.00
V'dina Bina, 111: Turn'l 2.80
Time, 1:01 1-5. Roadmaker, Sangone, Model Lady, Ship Jr., Linda Darling ran.

FIFTH RACE—Purse $2,500, allowances, 4 year olds and up, 6 furlongs:
Johnny Jr., 111: Martin.25.20 9.40 5.60
Undulator, 119: Bowers 6.60 4.00
First Of All, 114: Pratt 3.40
Time 1:10 3-5. Miss Time, Navy, Diego Red, Tetra Rock ran.

SIXTH RACE—Purse $1,500, allowances, 3 year olds, 1 1-16 miles:
Aera, 120: Madden...... 6.80 3.40 2.80
Jamoke, 107: Borsell.... 3.00 2.60
Alport, 113: Martin.... 5.20
Time, 1:46 4-5. Scottsville, Royal Dic, Able ran.

SEVENTH RACE—Purse $1,300, claiming, 4 year olds and up, 1 1-16 miles:
Tierce, 118: Daniels...... 6.00 3.80 3.00
Helen Mowlee, 101: J'kins 8.80 5.60
Risanda, 106: Bowers.... 3.80
Time, 1:47 2-5. War Communique, Witchwater, Pallee, Sparrow Chirp ran.

EIGHTH RACE—Purse $1,400, allowances, 3 year olds, mile:
Money Muss, 109: Lemons.46.60 12.00 7.20
Hard Trek, 111: Turnbull 4.60 4.00
Plane Spotter, 109: Het'ger 8.80
Time, 1:41. Bark, Ellen Mist, Queen's Reward, Tiny Sis, Polly Lou ran.

DELAWARE PARK RESULTS.

FIRST RACE—Purse $2,250, claiming, 4 year olds and up, 6 furlongs:
Huracon, 114: Eccard.... 8.70 4.70 4.20
Hi-Gold, 116: Scawthorn.. 3.70 2.90
Pilate's Heart, 110: Meade 11.90
Time, 1:12 4-5. Gray Pass, Another, Rocky Craig, Brother Dear, Family Doc, Mervyn Leroy, Here Goes, At Bat, Mickey Curran ran.

SECOND RACE—Purse $2,250, maidens, 2 year olds, 5 furlongs:
Sea Bees, 118: Schmidl.. 9.40 3.80 3.20
His Jewel, 118: Gilbert.. 2.80 2.60
Split the Wind, 118: L'nga 9.60
Time, 1:00. Junior Four, O. K. Charlie, Lovan Day, H. Hour, Mister Chat, Hammer Lock, Abiel, Pasapet, Happy Buckie ran.

THIRD RACE—Purse $2,250, maidens, 3 year olds, 6 furlongs:
Another Night, 115: Cl'k.11.20 5.70 5.00
Adelphia, 120: Sococca.. 2.90 2.40
Smiling Lass, 115: Scott. 5.40
Time, 1:11 3-5. Hear Ye, Viva Teddy, Tracer Bullet, One Two Three, Kalessi Teddy, Dawn Watch, Time Bomb, Maybe Miss, Stray Winds ran.

FOURTH RACE—Purse $3,000, allowances; 4 year olds and up; 6 furlongs:
Layaway, 119: Westrope 3.70 2.60 2.30
Flying Easy, 116: Knapp 7.80 4.10
Abrasion, 121: Breen.... 3.20
Time, 1:11 3-5. Pomeco, Gondaline, Hornbeam, Quillon ran.

FIFTH RACE—Purse $3,000, handicap, 3 year olds and up, 1¼ miles:
Trierarch, 122: Westrope 3.40 2.40 2.20
Grey Hood, 111: Wall.... 3.80 2.90
Bright Argosy, 109: B'ls'tl 3.10
Time, 2:05 1-5. Patron Saint and Grey Flares ran.

SIXTH RACE—Purse $2,400, claiming, 3 year olds, 6 furlongs:
Hercules, 113: Breen..... 5.10 3.40 2.90
Grand Toy, 106: Crowther 13.70 7.40
Wood Spirit, 104: Scocca 10.90
Time—1:12. Gay Brigadier, Leave, Shoot to Boot, Bonnie Myth, Black Africa, Sunny Town ran.

SEVENTH RACE—Purse $2,400, claiming, 3 year olds, 1 1-16 miles:
Assailant, 113: Gilbert...3.10 2.60 2.60
Fred Havecker, 113: K'p'r 3.50 3.20
Darby Divot, 112: W'tr'pe 4.10
Time, 1:47 3-5. Riverbank, Patsy T., Chalpre, Bomb Dolly, Elcan, Magic Eye, Guy Hottel ran.

EIGHTH RACE—Purse $2,250, claiming, 4 year olds and up, 1⅛ miles:
Omaha Mike, 114: Dodson.24.70 10.30 4.20
Cruiser, 117: Winn....... 6.70 3.40
Anzac, 117: Westrope.... 2.60
Time, 1:53 4-5. Wild Chance, Goodmobks, Dust Off, On The Line ran.

Million for Soldiers Is Bowlers' Aim

The Bowlers' Victory legion met yesterday in the Stevens hotel and pledged itself to raise $1,000,000 from the nation's bowlers during the 1944-'45 season to purchase recreation equipment for soldiers in the battle areas overseas.

The money raised, it was decided, will be turned directly into the United States treasury, altho it will be earmarked for the war department, which thru the special service division will purchase recreation equipment requested by men in the battle zones.

Raised $187,000 Last Year.

Elmer H. Baumgarten of Milwaukee, secretary of the American Bowling congress, and A. L. Ebersole of Washington, secretary of the National Duckpin congress, who are serving as co-chairmen of the Bowlers' Victory legion, presided at yesterday's meeting.

Last year, it was reported, the legion raised $187,000, which money was used for the most part to buy 200,000 decks of playing cards, 325,000 pocket sized books, and 17,254 fishing kits for soldiers overseas. In addition $26,873 was allotted to the National Foundation for Infantile Paralysis and $5,000 was allocated to the Infantry Journal, which purchased books for distribution to prison camps where American soldiers are under capture.

Army Is Represented.

Col. Theodore P. Bank, former University of Michigan football star, and Lt. Col. Donald D. Duncanson, both of whom represent the army's special service division, attended the meeting.

SEEK REMOVAL OF CEILING ON BOWLING PRICES

Members of the Bowling Proprietors' Association of Greater Chicago have petitioned the office of price administration to discontinue the price ceiling on bowling and to drop bowling from the activities which it governs, Charles Burmann Jr., president of the association, said yesterday.

"The members of the association are providing a service, not selling a commodity of any kind," Burmann said. "Should the price of labor remain at its present level, we probably would not raise the bowling price per line even if there were no ceiling, but we do feel that bowling is something over which the OPA should have no jurisdiction."

The OPA raised the bowling price ceiling from 25 to 28 cents a line on Sept. 1, 1943, Math Luecker, secretary of the association, revealed. Luecker added that pin boys, thru their union, demanded and received an increase of from six to seven cents a line at about that time and that, this year, they demanded and have been paid eight cents a line. Afternoon bowling is 23 cents a line, and league bowling 77 cents for three games.

Resume Play Today in Illinois Tennis Tourney

All matches in the Illinois State Tennis association tournament at the Fullerton Tennis club were postponed yesterday because of wet grounds. Play will be resumed at 2 p. m. today with semi-finals in men's and women's singles and men's doubles quarter-finals and semi-finals.

SUFFOLK DOWNS ENTRIES.

FIRST RACE—Purse $1,300, claiming, 4 year olds and up, 1 1-16 miles:
What Excuse......107 | *Travel Along....107
*Quaroma ....107 | Off Shore..........112
Ovando ....112 | Strawberry 112
Hasty Wire.........118 | Cosse 112
Hada Fortune......118 | Westnesia 112
Arabesque ....107 | Hattie Belle.......107
Grand Day..........118

SECOND RACE—Purse $1,400, allowances, 4 year olds and up, 6 furlongs:
*Trimmed ....110 | Yankee Party.......115
*Depi ....115 | *Chant Thru........115
Brown Saxon.......115 | Allegro 115
Flaming High.......115 | *Ned's Queen.......105
Character Man.....115 | Galful 110
Mattie Sue..........110 | *Robert F. 115
Fairly Fly...........115

THIRD RACE—Purse $1,500, maiden 2 year olds, 5 furlongs:
*Patch Buck........118 | Chance Tide.......118
*Jack's Jill..........115 | Melody Lass.......115
†Freddie's Game...118 | *Ship Call..........113
†Patriotic Fox......118 | ‡Bullium 113
Pin Up Girl..........115 | ‡Wire Quest........118
Sunredgra 118
†Entry. ‡Entry.

FOURTH RACE—Purse $2,000, claiming, 3 year olds and up, 6 furlongs:
War Result..........110 | *Tilting 109
Lightfoot Lee.......110 | Easy Quero.........110
Cream ....109 | Paul A. 117
Easy Blend...........110

FIFTH RACE—Purse $2,000, allowances, 4 year olds and up, 6 furlongs:
Failure ....115 | Hidden Ace.........111
Strolling Easy.......115 | *Weatherite 110
*Star Whiz...........115 | Leicester 111
*Little Hoops........111 | *Two o'Clock.......112

SIXTH RACE—Purse $5,000 added, handicap, 3 year olds and up, 6 furlongs:
Armistice Day.......107 | Baroque 114
Challamore ....120 | Valdina Alpha......112
Mintlock ....106 | Bring Me Home.....104
†First of All..........110 | †Defense 118
Sophocles ....116 | Valdina Punch......122
Sollure ....114 | Diego Red............105
†Entry.

SEVENTH RACE—Purse $2,500, allowances, 4 year olds and up, 1 1-16 miles:
First Draft...........114 | *Arthur Murray....112
War Reward..........118 | *Bring Me Home...108
Copperman ....114 | Reaping Glory......115

EIGHTH RACE—Purse $1,500, allowances, 4 year olds and up, 1⅛ miles:
Junco ....116 | Connachta 116
Heno Lion............116 | Snowline 116
Border Battle........116 | Rest Awhile..........116
Rambunctious ......113 | *Cacodemon 116
*Apprentice allowance claimed.

MICHIGAN NINE AIMS AT EIGHTH CROWN TODAY

Big Ten Standings

	W.	L.	Pct.		W.	L.	Pct.
Michigan	6	0	1.000	*Ohio Sta.	5	5	.500
*N. U.	8	2	.800	*Wis.	4	5	.444
*Illinois	5	2	.714	*Iowa	3	4	.429
*Minn.	5	3	.625	*Indiana	2	8	.200
Purdue	4	3	.571	*Chicago	0	10	.000

*Indicates completed schedule.

Ann Arbor, Mich., June 9 [Special].—At least one victory in a Big Ten baseball double header here tomorrow with Purdue is all the University of Michigan needs to add an eighth team championship to its conference record for the 1943-'44 academic year.

The Wolverines top the baseball standings with a record of six straight triumphs. Northwestern, however, has finished with a mark of eight victories and two defeats and should the Boilermakers upset Michigan twice in the final Big Ten series of the year, the Wildcats thus would have clear claim to the championship.

Bowman, Hirsch to Pitch.

Michigan will depend upon the pitching of Bliss Bowman and Elroy Hirsch against Purdue, which has won four of its seven conference starts. Bowman has been beaten only once during the season, that defeat being administered by Notre Dame when the Irish won their only decision in a four game series with the Wolverines. Hirsch has a record of five straight triumphs for the season.

WILDCATS MEET IRISH.

Northwestern university's baseball team will wind up its 1944 season today when it meets Notre Dame at Dyche field in Evanston. The Wildcats concluded their Big Ten season last Saturday by winning a double header from Minnesota to clinch second place.

The Irish come up to their annual clash with the Wildcats with a record of nine victories and nine defeats. Either Bill Martin or Jack Barrett will hurl for Notre Dame.

Coach Wes Fry, who piloted Northwestern to its best season in four years in his first year as coach, has nominated Don Trompeter as the pitcher for the year's final. Trompeter was one of the consistent winners for the Wildcats this year as they rolled up eight victories against two losses in conference competition.

TURF FAN SOLD WRONG TICKET; TRACK MUST PAY

New York, June 9 (AP).—Harold Holberg's contention that he bet $100 on a horse which paid $610 for such a wager, but was given a ticket on another runner by mistake, was upheld in Bronx Municipal court yesterday.

Holberg said when he tried to place a $100 bet on a horse named Charlene the mutuel clerk gave him one on Profile and refused to rectify the error. When Charlene won, Holberg brought suit against the Westchester Racing association which operates the track. A jury today awarded him the amount he would have won. The racing association said it would appeal.

Profile? It finished fifth.

DELAWARE PARK ENTRIES.

FIRST RACE—Purse $2,250, maiden 2 year olds, 5 furlongs:
Treasure Bound..117 | Belheub Kay 117
War Strategy ....117 | Flint Maid 117
Spring Dell ....117 | Brides Biscuit 117
Idealism ....117 | Bell Silver 117
Laurentia ....117 | Prepossessing 117
Tacaro Identy ....117 | Lucky Aunt 117
*Santa Candida..112 | Rough Showers ..117
*Contrary Mary ..112 | Blue Deck 117

SECOND RACE—Purse $2,550, allowances, 2 year olds, 5 furlongs:
Pennypincher .....115 | O'Keating 118
Fire Ship ....115 | *Quemazon 113
Butler ....111 | Pentin 118

THIRD RACE—Purse $3,750, handicap, 3 year olds and up, 6 furlongs:
Charitable ....113 | Pari Brazen 108
Dog Day ....113 | Cherrydale 112
Royal Prince 112

FOURTH RACE—Purse $3,000, allowances, 3 year olds and up, mile and 70 yards:
Top Reward ....114 | *Squadron 117
*Ball Player ......117 | Homewd. Bound.115
Half Crown 115

FIFTH RACE—Purse $10,000 added, the Kent first division, allowances, 3 year olds, 1 1-16 miles:
Beggar ....111 | Galactic 111
Mouse Hole ....108 | Rockwood Boy ...108
Skytracer ....111 | Hoodoo 108
Entertainment ....103 | Flying Wasp 108
Fox Brownie ......111 | Plucky Raider ...108

SIXTH RACE—Purse $10,000 added, the Kent second division, allowances, 3 year olds, 1 1-16 miles:
Onecbill ....111 | Signals Bloke 111
Spuyten Duyvil...108 | Ariel Flight 111
Tagel ....108 | Heyorta 103
Ideal Gift ....111 | Kaytee 109
Bomb Sight ....108 | Portage Trail 108

SEVENTH RACE—Purse $2,700, allowances, 3 year olds, 6 furlongs:
*Safety Match ....111 | Parasun 118
Prissy Miss ....118 | *Elissa B 108
*Lady Gremlin ....106 | *Fanfan 104
Entertainment .....118 | Beneva 111
Army Belle ....111 | Countess Wise ...115
*Sweetest Girl ....111 | Blue Cypress 111
Tennessee Maid...111 | Big Push 118

EIGHTH RACE—Purse $2,700, claiming, 3 year olds, 1 1-16 miles:
*Oldomwood ....108 | *Question Miss ..101
Free Duchess ......108 | Gullah 108
Mine Cap ....116 | Sea Command....109
Mercy Angel 110
*Apprentice allowance claimed.

Loeb Is First in Champions' Golf Tourney

Chicago's golfing elite, 60 champions, braved a steady downpour to compete in the annual Champion of Champions tournament at the Park Ridge Country club yesterday. Allan Loeb of Lake Shore won the event with a 27 hole score of 76—37—113.

Billed orginially as a 36 hole tournament, the affair was reduced to 27 holes after the thoroly drenched field finished the morning 18 hole round. Only the more hardy ventured forth for the final nine holes.

Defending Champion Is Fifth.

In second place, two strokes behind the winner, was Harold Foreman Jr., also of Lake Shore, with a 76—39—115. Russ Martin, veteran Flossmoor sharpshooter, tied for the morning lead with a 76 but took 40 strokes on the final nine to finish third with 116. Next came Gene Hammes of North Shore with 78—42—120.

Don Heppes of Oak Park, the defending champion and former Northwestern university star, encountered heavy going and finished with 81—40—121 and a tie for fifth with Edward Kerber Jr. of North Shore, 79—42—121, and William Fries of Park Ridge, 79—42—121.

Wagner, Dawson, Withdraw.

Pick Wagner, one time Kildeer champion, and also a former Northwestern golfer, had a 77 in the morning but picked up in the afternoon. George Dawson, perennial Glen Oak titleholder, also dropped out midway thru the final nine after shooting a 78 in the morning.

Scores for 27 holes:

Allan M. Loeb, Lake Shore, 76—37—113; H. E. Foreman Jr., Lake Shore, 76—39—115; Russell W. Martin, Flossmoor, 76—40—116; Gene Hammes, North Shore, 78—42—120; Don Heppes, Oak Park, 81—40—121—William Fries, Park Ridge, 79—42—121; Edward H. Kerber Jr., North Shore, 79—42—121; Hunter Brown, Glen Oak, 80—42—122; Norman G. Copland, Calumet, 83—39—122; Earl Wilson, Rolling Green, 83—41—124; Dr. Chas. Barrett, Evanston, 78—47—125; Arthur Sweet, Douglas Aircraft, 81—44—125; Matt Niesen, Tam o' Shanter, 84—44—128.

Scores for players who completed 18 holes:

John Wagner, Kildeer, 40—37—77; George Dawson, Glen Oak, 40—38—78; Gus Novotny, Butterfield, 38—41—79; Dr. R. L. Lasater, Glen View, 41—39—80; Paul Ehlers, Park Ridge, 45—36—81; Curtis Massey, Medinah, 44—37—81; David McAndless, Tam o' Shanter, 45—38—83; Harry Rheiner, Park Ridge, 43—41—84; W. M. Geary, Edgewood Valley, 42—42—84; Dr. Frank Sprafka, Evanston Golf, 42—44—86; Bob Stewart, North Shore, 45—41—86; Bert Box, Rolling Green, 43—44—87; W. M. Armour, Rolling Green, 47—40—87; Ralph Wanger, Northmoor, 44—43—87; Dr. John Wolfe, St. Charles, 44—44—88; Russ Chandler, North Shore, 49—41—90; H. G. Taylor, Rolling Green, 51—45—96.

GOLF PROCEEDS TO BE USED FOR AIDING WOUNDED

Altho the success of the Chicago Victory National golf tournament as one of the sport's outstanding spectacles of 1944 is conceded in advance, members of the host Edgewater Golf club are primarily interested in the financial success of the venture because funds raised by the five day tourney will be used to provide recreational facilities for hospitalized American service men.

"All of Edgewater's members feel they have a real opportunity as hosts to the meet to do a real service for our soldiers and sailors wounded in combat," declared Frank M. Whiston, club president, yesterday.

The meet is being sponsored by the Chicago District Golf association, the Professional Golfers' Association of America, the Cook County Council of the American Legion, Bundles for America and the American Women's Voluntary Services. Members of all these groups are participating in the advance sale of tickets. The meet will open June 28 and continue thru July 2.

KENNEDY TO BE REINSTATED BY INDIANS MONDAY

St. Louis, Mo., June 9 (AP).—Manager Lou Boudreau of the Cleveland Indians announced today the suspension of Pitcher Vernon Kennedy "for conduct detrimental to the best interests of the ball club" would be lifted when the team returns to Cleveland Monday.

The veteran pitcher was suspended without pay last Sunday between games of a double header with the New York Yankees.

ROCK-OLA TEAM AND PITTSBURGH TO PLAY TONIGHT

Pittsburgh's Township Girls, Pennsylvania and eastern seaboard regional softball champions, meet the Rock-Ola Music Maids, Metropolitan league leaders, tonight in Rock-Ola stadium, 4200 N. Central av. The Rheingolds and Gold Crowns will play a Metropolitan league game tonight at Shewbridge field, 74th and Aberdeen.

Babe Ruth to Have Knee Operation—Then to Golf

New York, June 9 [Special].—Hoping to come back—in golf, not baseball—Babe Ruth is entering a hospital tomorrow for removal of cartilage from his right knee. "It's from an old baseball injury," explained Ruth, now 50. "I let it go for years, and now I'm suffering. I hope the operation will fix up my legs. Maybe I can get a few years back, so I can get out and play golf. Baseball? I haven't given a thought to playing again."

Chicago Vocational, Taft Decide Golf Title Today

Taft and Chicago Vocational High school golf teams are scheduled to meet today for the city league championship. Yesterday's rain forced postponement of the match for 24 hours, but last night a course for the title competition still had not been selected.

Fight Decisions

YESTERDAY'S RESULTS.

At Minneapolis—Jack Graves knocked out Marion Rhoten [3]; Frank Androff beat Colin Chaney [6].

At Flint—Bobby Giles beat Buster Peaks [10]; Bill Eddy knocked out Billy Sheldon [2].

SAM BYRD KEEPS LEAD IN $17,500 EASTERN MEET

Philadelphia, Pa., June 9 (AP).—Sam Byrd of Detroit added a subpar 67 today to his opening 66, stretching his lead to three strokes with a 133 at the halfway mark in the $17,500 72 hole invitational golf tournament at the Torresdale-Frankford Country club.

The former New York Yankee outfielder, putting superbly, used only 28 strokes on the greens today, compared with 29 yesterday when he scored his 66, five under par. He sank putts ranging up to 30 feet today as he racked up six birdies and missed par twice.

Craig Wood Has 136.

Craig Wood of Mamaroneck, N. J., turned in the best score of the second round, 66, to take second place with 136, three strokes off the pace with 36 holes to go.

Another three strokes back was Bud Lewis, marine inductee from Oreland, Pa., with 69—70—139, while Harold [Jug] McSpaden of Philadelphia, with a pair of 70s, was next with 140. Bob Hamilton of Evansville, Ind., in second place yesterday with 68, slipped to 73 today to tie at 141 with Byron Nelson of Toledo, O., who started the tourney as co-favorite with McSpaden.

Nelson Takes a Six.

Nelson had a one-under-par 70 today, after losing two strokes with a six on the 17th, where he banged his second into Pouquessing creek. E. J. [Dutch] Harrison of the army and Little Rock, Ark., was all alone at 142, after a 69 today, while five players, including amateurs Mal Galletta of St. Albans, N. Y., and Ed Furgol of Detroit, were knotted at 143.

Wood, in carding 66, started with a bogie five but followed up with six birdies to subtract one stroke from the front nine par, and four off the back stretch, with a pair of 33s.

The 50 low scoring professionals, and the 10 low amateurs will battle three 18 hole rounds tomorrow and Sunday, with the 21 low scorers sharing in the prize list.

Dodgers Beat Braves, 3-2, on 5 Hit Pitching

Brooklyn, N. Y., June 9 (AP). — Mickey Owen's third single of the game, with two out in the ninth, drove home Dixie Walker, who had doubled, for Brooklyn's 3 to 2 victory over the Boston Braves tonight before 19,182.

Calvin McLish, 18 year old Oklahoma City school boy, checked the Braves with five hits as he scored his second big league triumph against three defeats. Walker's ninth inning double hit the scoreboard and altho Butch Nieman got to Owen's single he couldn't hold it.

Boston	AB	H	P	A	Brooklyn	AB	H	P	A
Ryan,2b	3	1	3	4	B'dgaray,3b	4	2	1	3
Macon,1b	3	1	9	1	Stanky,ss	5	1	2	0
Holmes,cf	3	0	2	0	Galan,lf	4	0	4	0
Nieman,lf	4	0	2	0	Walker,rf	5	2	2	0
Workman,rf	3	0	0	0	Olmo,cf	4	2	3	0
Klutts,c	3	1	2	2	Schultz,1b	5	1	8	0
Hofferth,c	1	0	3	0	Owen,c	5	3	3	0
Phillips,3b	4	1	2	2	Basinski,2b	2	0	2	3
W'telm'n,ss	4	0	3	0	McLish,p	3	1	1	1
Andrews,p	2	0	0	2					
*Etchison	1	1	0	0					
†Clemens	0	0	0	0					
Cardoni,p	0	0	0	1					
	31	5	‡26	12		37	12	27	7

*Batted for Andrews in eighth. †Ran for Etchison in eighth. ‡Two out when winning run scored.

Boston ....100 000 010—2
Brooklyn ....000 001 101—3

Runs—Boston: Ryan, Clemens. Brooklyn: Bordagaray, Walker, Olmo. Runs batted in—Macon, Owen [2], Nieman. Errors—Basinski, Ryan [2], Wietelmann. Two base hits—Ryan, Etchison, Walker. Three base hit—Bordagaray. Sacrifices—Macon, McLish. Double plays—Ryan to Macon; Phillips to Ryan to Macon. Left on bases—Boston, 6; Brooklyn, 14. Bases on balls—Andrews, 1; Cardoni, 3; McLish, 3. Struck out—Andrews, 3; Cardoni, 3; McLish, 2. Hits—Andrews, 10 in 7 innings; Cardoni, 2 in 1 2-3. Hit by pitcher—Andrews [Basinski]. Losing pitcher—Cardoni. Umpires—Boggess, Pinelli, and Ballanfant. Time—2:05. Attendance—19,182.

CHICAGO BEATS ELGIN, 5 TO 0, IN AMATEUR BOUTS

Chicago amateur boxers defeated an Elgin, Ill., team in the Madison Athletic club last night, five bouts to none. Winners were Frank Klobucar, Lofton Mitchell, Caesar Douglas, Johnny Neiween, and John Andrews. Results:

Frank Klobucar, Chicago, beat Johnny Farrell, Elgin [5], 165.

Lofton Mitchell, Chicago, beat Mike De Rosa, Elgin [5], 147.

Caesar Douglas, Chicago, stopped Oscar Farmer, Elgin [1], 145.

John Neiween, Chicago, knocked out Clifford Lathrobe, Elgin [2], 145.

John Andrews, Chicago, stopped Bob Kirber, Elgin [1], 145.

TRIPTOW JOINS TENNESSEE FARM OF CUBS TODAY

Dick Triptow, an outstanding member of the DePaul university basketball team the last two seasons and a graduate of Lane Tech high school, will report today to the Erwin, Tenn., baseball club of the Appalachian league, Cubs' farm team.

Triptow also was a member of DePaul's tennis team this season. He signed yesterday with the Erwin club and left immediately to report as an outfielder.

Minor Leagues

AMERICAN ASSOCIATION.

	W.	L.	Pct.		W.	L.	Pct.
Milw.	36	11	.766	Toledo	21	22	.488
Columbus	27	17	.614	Minn'p'ls	17	25	.405
St. Paul	21	17	.553	Kan. City	14	28	.333
Louisville	25	22	.532	Indian'p'ls	13	32	.289

YESTERDAY'S RESULTS.

AMERICAN ASSOCIATION.
St. Paul, 4-1; Louisville, 2-5.
Indianapolis, 3; Minneapolis, 2.
Columbus, 3; Kansas City, 1.
Toledo at Milwaukee, postponed.

SOUTHERN ASSOCIATION.
Nashville at Atlanta, postponed.
Little Rock, 6; Birmingham, 2.
Memphis, 4; New Orleans, 3.
Little Rock, 8; Birmingham, 5.
Knoxville at Chattanooga, postponed.

INTERNATIONAL LEAGUE.
Rochester, 4; Syracuse, 1.
Rochester, 4-1; Syracuse, 1-2.
Jersey City, 9; Montreal, 8.
Buffalo, 14; Baltimore, 10.

PACIFIC COAST LEAGUE.
Hollywood, 6; San Diego, 5.
Oakland, 2; Seattle, 1.

Finance

Chicago Daily Tribune.

THE WORLD'S GREATEST NEWSPAPER

Commerce

SATURDAY, JUNE 10, 1944.

*** 21

BANKER BROWN PARTICIPANT IN MONEY PARLEY

2 G. O. P. Congress Members Named.

Washington, D. C., June 9 [Special].—The American delegation to the world monetary conference opening July 1 at Breton Woods, N. H., the composition of which became known here today, will include Edward E. Brown of the First National Bank of Chicago, who is president of the federal advisory council of the federal reserve system, and two Republican members of congress.

Edward E. Brown.

President Roosevelt said at his news conference this morning he was unable to announce the delegates because one of the congressional delegates had not yet been agreed upon. It was learned tonight that this choice probably would be Sen. Taft of Ohio, third ranking minority member of the banking and currency committee.

Wagner in Delegation.

Sen. Wagner [D., N. Y.], chairman of the committee, will be in the delegation, as will Rep. Spence [D., Ky.], chairman of the house banking and currency committee, and Rep. Wolcott [R., Mich.], ranking minority member of that committee.

Altho no explanation for the Republican selection on the senate side was immediately available, some discussion may have arisen over the question of the seniority basis.

The ranking minority member of the banking and currency committee is Sen. Tobey of New Hampshire. However, Sen. Danaher of Connecticut, second ranking minority member, said that so far as he was concerned, "there is no man on our side of the committee better qualified for that job than Bob Taft."

From congressional and other sources, it was learned that the other six of the 11 members of the delegation will be the following:

Secretary of the Treasury Morgenthau, head of the delegation; Dr. Harry White, monetary adviser to Morgenthau; Dean Acheson, assistant secretary of state; Marriner S. Eccles, chairman of the board of governors of the federal reserve system; Fred Vinson, director of economic stabilization, and Dr. Mabel Newcomer of Vassar college, one of the three authors of the treasury's report on intergovernmental fiscal relations.

Press to Have Free Access.

Statements by officials who returned today from an inspection trip at Breton Woods indicated that arrangements for members of the press would assure maximum access for them and the staffs. The Mount Washington hotel, scene of the conference, would be open to the press, it was said, thus discounting apprehension that the conference may create difficulties for the press such as those which marked the early stages of the food conference.

Representatives of the state department, which is in charge of conference arrangements, appeared to share the sentiment of treasury officials that, because of the technical nature of the conference and its importance to future world peace, everything possible should be done to keep the correspondents in touch with the conferees and experts.

The sessions at which the foreign exchange committee of the American Bankers' association has been going over with treasury experts the allies' joint statement of principles on currency stabilization and plans for an international bank for reconstruction and development ended today on a note of discord.

At Odds on Many Points.

Altho it was clear that the bankers and the treasury were at odds on several points, there was no formal statement.

Some members of the A. B. A. committee indicated in interviews, however, that there was more opposition to the international bank plan than to the stabilization scheme, on the ground it probably would necessitate a central bank in the United States such as most foreign governments maintain.

Dr. White denied statements attributed to him by the United Press to the effect this country needed a strong central bank anyway and that bankers could stand a little more federal supervision. The treasury issued an official denial that Dr. White had made any such remarks.

Persons close to the banking committee said the offhand statement of any of its members could not be regarded as representing the committee's view since its membership was by no means of one mind on the subjects under discussion.

The question of a central bank was viewed by some officials as academic because the federal reserve system had functioned during the present administration much like a government central bank even if its stock is owned by member banks.

Jewel Tea's Sales Climb 11 Per Cent in 4 Weeks

Sales of Jewel Tea company, Inc., in the four weeks ended May 20 increased 11 per cent above a year earlier to $4,380,203, the company reported yesterday. Sales in the first 20 weeks this year were $20,773,038, an increase of 1.07 per cent above a year ago.

ASSETS OF 3 MOTOR COMPANIES

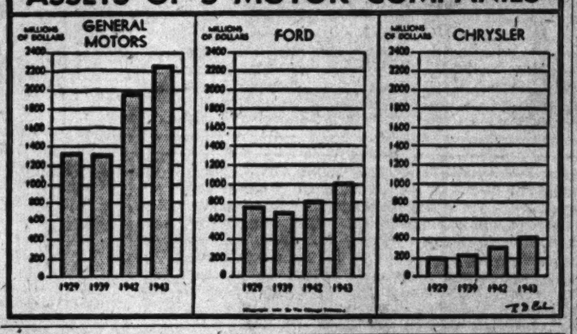

Urges Refund Money Use as Jobless Wage

New York, June 9 (AP).—Unemployment wages equal to current pay checks would be paid for as long as 24 weeks to war workers discharged because of contract terminations under a program proposed today by Col. Willard F. Rockwell, chairman of Timken-Detroit Axle company.

Source of the funds would be the money returned to the government in the form of renegotiation refunds. Under Rockwell's plan companies would retain this money as a reserve for unemployment payments and, if it became unnecessary, later turn it over to the United States treasury as a sort of "windfall" tax.

Termed Period of Danger.

"The period between a whole or substantial cancellation of war contracts and the resumption of production for civilian use is fraught with danger for both labor and industry," Rockwell said at a luncheon he gave to announce his plan.

Rockwell suggested war producers withhold from 1943-'44 and 1945 gross income after taxes and normal profit, and before renegotiation, a sum up to the equal of one average week's wage or salary for each month of continuous employment of each person on the pay roll, with a maximum total equal to 24 weeks' wage or salary for employes who have worked two years or more.

Reserve For Service Men.

This fund would be paralleled by a similar reserve, also withheld from company income before renegotiation, for ex-employes now in the army and navy.

Companies would retain the funds but would report to the social security board the amounts and names of men covered by the plan.

Payments to employes would start with war contract cancellations or, in the case of men from the army and navy, on application by the ex-soldier. They would continue until the company found the man a job, the money due was exhausted, or the worker found other work.

Any money not paid out would, at the end of two years, be paid to the federal government.

U. OF C. TO START STUDY THIS FALL ON RESTAURANTS

A comprehensive course in restaurant administration, embracing research in human relations and a three year program of graduate studies, will be offered by the University of Chicago beginning next September, Garfield V. Cox, dean of the school of business, announced yesterday.

The program, which provides for three $1,000 fellowships and four $500 scholarships, will be financed by the university and a $100,000 grant made last December thru the National Restaurant association. Research will be directed by William Foote Whyte, newly appointed research associate at the university.

George H. Brown, director of the business problems bureau and the restaurant administration program, said special emphasis would be given to the study of the influence of customers on employe relations.

ASKS CONGRESS TO CURTAIL WLB WAGE HIKE VETO

Washington, D. C., June 9 (AP).—Sen. Wiley [R., Wis.] proposed today that the war labor board's authority to veto wage increases be rescinded when such an increase is mutually satisfactory to employer and employe and results in total compensation of not more than $37.50 a week or $1,950 a year.

Estimating that 20 million white collar workers would be affected, Wiley said thousands of cases had piled up before WLB without decision, causing hardships to persons caught between rising living costs and static income.

He proposed the plan as an amendment to the pending price control extension bill.

TRACTION ISSUES

	Bid.	Ask.
Calum & S Chgo cifs 5s, 1927	70	73
Chi Cy & Conn cifs 5s, 1927	14	15
Chgo Cy Rwy 1st cifs 5s, 1927	67	69
Chgo Rwy 1st cifs 5s, 1927	68	70
Do A cifs 5s, 1927	23¾	23¾
Do B cifs 5s, 1927	3	3¾
Do pur Mon cifs 5s, 1927	14	15
ChgoElTr 1st & ref cifs 6½s, '44	13½	14½
Do 1st & ref cifs 6s, 1953	13½	14½
Metr W S El 1st cifs 4s, 1938	14¼	15¼
Do ext cifs 4s, 1938	14¾	15¼
Northw El Ry 1st cifs 5s, 1941	16½	17½
Un El (loop) 1st cifs 5s, 1945	16½	17½
Chgo Aurora & Elgin 6s, 1951	26½	28½
Chgo No Shr & Milw 5s, 1936	39½	41
Do 5½s, 1956	30	31½
Do 6s, 1955	30	31½
Chgo & West Towns 5s, 1947	80½	83½

U. S. TREASURY STATEMENT

[000 omitted.]

	June 7, 1944.	June 7, 1943.
Receipts	$ 62,046	$ 61,755
Expenditures	214,508	194,907
Net balance	7,634,945	11,858,777
Working bal incl	6,872,113	11,096,119
Rec fiscal yr	38,275,029	17,965,508
Exp fiscal yr	86,842,088	71,433,363
Excess of exp	48,567,058	53,467,854
Total debt	188,513,055	140,361,345
Incr ov prev day	45,853	
Gold assets	$21,312,044	22,427,012

NEW PLASTIC TAKES PLACE OF RUBBER IN SEALING RADAR UNITS

New York, June 9 (AP).—A new plastic which replaces rubber and seals radar and other electrical devices to make them completely moisture proof was announced today by the Westinghouse Electric and Manufacturing company.

The new material is named Fosterite, after Newton C. Foster, Westinghouse chemist who developed it. It is in widespread use by the army and navy and has lengthened the life and service of much electrical equipment.

At a demonstration a transformer was coated with the plastic and placed under water. There the transformer continued to pass electrical current to an electric light. Dr. C. F. Hill, who made the demonstration, said that with coating materials previously available a transformer would function only a few minutes under water. With the new coating, transformers work under water for months.

Two other new plastics were announced. One was described as a missing link, because it is both easy to form into complex shapes and also has the tensile strength of structural steel. Plastics in the past have been either easy to form or strong, but not both. The third plastic stretches while hot, an advantage during molding.

LRB 'OVERRULES' FLORIDA LAW TO CONTROL UNIONS

Washington, D. C., June 9 (AP).—A state law regulating unions cannot relieve an employer of collective bargaining obligations under the Wagner act, the national labor relations board ruled today.

The decision involved the recent Florida statute which requires, among other things, the licensing of union agents. The company, Eppinger & Russell of Jacksonville, had refused to bargain with the certified union because the union representatives had not been licensed under the state law.

Finding that the company's refusal was an unfair labor practice, the LRB ordered the company to bargain, on request, with the Florida Citrus and Allied Workers union [CIO]. Congress did not intend to subject federal laws "to the varied and perhaps conflicting provisions of state enactments," the board said.

RETAILER SALES VOLUME HOLDS AT HIGH LEVEL

New York, June 9 (AP). — Altho many large stores closed early after news of the invasion, retail sales volume last week again was at a high level, Dun & Bradstreet said today.

Seasonal specialties in ready-to-wear again were active and there was a pronounced demand for infants' and children's wear. Cotton dresses and sports wear were heavily requested as warm weather continued. A fairly brisk demand for home furnishings was reported.

INDIVIDUALS GET 400 MILLION LESS INCOME IN APRIL

Washington, D. C., June 9 (AP).—Income payments to individuals in April totaled 12 billion 409 million dollars, almost 400 millions below March, the commerce department reported today.

April payments brought the total in the first four months this year to 49 billion 900 million dollars, an increase of 12 per cent above a year ago.

Bank Advises Careful Study of Cartel Rule

Current efforts of the department of justice to break up cartel agreements as violations of the anti-trust law threaten the United States' position in post-war international trade, the New York Trust company asserted in its publication, the Index. It is "obligatory for this country to reëxamine its position, even if America's present attitude may prove to be right," the article said.

This government's insistence upon unfettered competition was contrasted with the well established cartel system in Europe and elsewhere.

Cartel Commission Suggested.

"Probably the present is the best time to inquire whether the United States could advantageously adopt a selective policy between the extremes of full cartelization and absolute competition," the Index said. It suggested establishment of a cartel commission to pass on the justification, from the viewpoint of the public interest, of each international business arrangement.

"We need a set of rules having sufficient acceptance and permanence to justify international activities on the part of American corporations without fear of future prosecution and stigma," the article continued.

"The cartel device has functioned in foreign lands for almost a century. If it persists after the war—and all evidence points in that direction—American companies will have to observe the laws and customs of cartels and adjust their competitive policies accordingly, or withdraw from foreign fields."

An American trade program out of line with that of other nations may prove a disturbing element when leaders everywhere will wish to establish economic collaboration, it was said.

Basis for 1918 Measure.

The bank recalled that the growing power of European cartels was the basic reason for the passage in 1918 of the Webb-Pomerene act which permitted the formation of associations in export trade. It added that "whether the act was insufficient or whether some exporters have gone too far in seeking to meet aggressive competition is a disputed point. The department of justice contends that it has jurisdiction over the Webb associations to the extent that they violate the Sherman act."

The Index said that since 1939 the department has instituted approximately 40 proceedings against cartel arrangements involving petroleum, chemicals, pharmaceutical products, photographic materials, electric lighting equipment, metals, aircraft equipment, and other products.

PACKAGE FLOUR PRICE FIXING IS DENIED BY THREE

Government charges of a conspiracy to fix the prices of packaged family flour in violation of anti-trust laws were denied yesterday by three of the defendants who took the stand in the trial being held before Federal District Judge Sullivan. They were Howard W. Files, vice president of the Pillsbury Flour Mills company; Richard K. Hammel, president of the Trenton Milling company, and John W. Cain, president of the Midland Milling company. On trial are 15 flour milling corporations, 11 executives, and the Millers National federation.

L. A. Fitz, grain exchange supervisor in Chicago for the department of agriculture, indicated that wheat prices are established by transactions on the Chicago Board of Trade. His testimony was used to show that flour millers have no control over the price of wheat they grind into flour.

FIRST NATIONAL BOOSTS SURPLUS TO 50 MILLIONS

Directors of the First National Bank of Chicago yesterday authorized the transfer of 10 million dollars to the bank's surplus, increasing that account to 50 millions.

The addition was taken in part from reserves and in part from undivided profits. Combined capital and surplus after the transfer totals 100 million dollars.

Last December the bank increased its capital stock to 50 million dollars thru distribution of a dividend of 20 millions in stock.

Stock Trading Selective—Prices Up

New York, June 9 (AP).—The stock market again was selective today with low priced issues providing the biggest part of the volume. The market generally was higher.

Encouraging was a rally in the rails, persistent demand for independent motors, and more strength of peace rated securities such as oils, liquors, automotive accessories, and a variety of specialties.

Generally favorable invasion news was helpful but warnings on over-optimism restrained some potential purchasers.

The Associated Press 60 stock average was up 0.1 at 52.8. Transfers totaled 849,257 shares compared with 861,860 yesterday.

General Gas Is Active.

General Gas and Electric A was the fastest mover, up ½ at 3½, a new year's high, on blocks running to 22,000 shares. Proposed revision of recapitalization plans which would benefit the company's junior stocks aided the revival.

Sinclair oil was an early sprinter after a higher dividend was declared. It ended up ⅛ at 13½. Peaks for 1944 were touched by Willys-Overland, Hayes Manufacturing, Murray corporation, and White Sewing Machine preferred. Rails recovered on the belief they had been oversold as a war benefited group. Ahead were Santa Fe, Atlantic Coast Line, Delaware and Hudson, Southern Pacific, Union Pacific, and New York Central.

Austin Nichols preferred climbed 5½ on a few transactions.

BONDS ARE HIGHER.

New York, June 9 (AP).—The bond market threw off some of its caution and indecision today and closed with a fairly broad advance under leadership of rails.

There were occasional laggards, but a majority of the more active issues ended up fractions to more than a point in a late rally that superseded a morning of narrow changes. Sales totaled $9,976,800, compared with $9,866,100 yesterday.

The general run of industrials and utilities, altho less aggressive than the carriers, was generally steady, but United States government issues and foreign dollar loans were mostly quiet.

CHICAGO STOCKS RISE.

Prices were higher yesterday on the Chicago Stock exchange on turnover of 19,000 shares. Active issues included Stewart Warner, which closed at a new 1944 high of 15¾, up ¼; Spiegel, 9, up ⅛, and Chicago corporation, 5⅜, unchanged.

COURT ASSAILS STALLING OVER TRACTION UNITY

City, Bondholders Draw Igoe Fire.

BY WILLIAM SHINNICK.

Judge Igoe of the federal District court reprimanded security holders of the Chicago Surface Lines and the city of Chicago yesterday for "stalling and impeding" the court's efforts to have formulated a workable traction unification plan.

Judge Igoe.

The judge, who asked three weeks ago for the drawing up of a unification plan by the investors—one with not more than 45 million dollars of first mortgage bonds—asserted that the investors were thinking of nothing except their own selfish interests and demanding every cent of their holdings back plus 5 per cent interest. [Investor representatives refused to attempt to draw up the suggested plan.]

No Aid to Court, He Says.

"The answers made by the bondholders were of absolutely no assistance to the court," Judge Igoe said.

He indicated displeasure with the city for making the same motion that was made in court yesterday by Attorneys Henry F. Tenney and William J. Friedman, representing the investors—a request for a two weeks' continuance.

After William H. Sexton, attorney for the city, had reported a municipal ownership ordinance was being drafted, and that the city and the investors were dickering for a settlement, the judge said:

"Every time the court talks of taking some drastic action, the municipal ownership plan becomes very much alive. It always has been understood that the city could proceed with its municipal ownership plan without interference."

Petition "Food for Thought."

He then called attention to a petition just filed by Atty. Joseph A. Struett, demanding that the surface lines be taken out of equity receivership [where they have been since 1927] and placed in bankruptcy. He recommended that the city and company attorneys read it; that it would give them "food for thought."

Struett, acting on behalf of several first mortgage bondholders, said regular bondholder committees had made a bold defiance of the court's orders and that this showed the futility of dealing with them. He went into the history of the traction problems, asserting that the court had authorized the spending of 4 million dollars in a vain effort to accomplish a reorganization. He also said that the litigation had been marked by every abuse "inherent in an equity receivership."

Judge Igoe already had threatened to use the bankruptcy weapon and to cut off the 5 per cent interest that the 72 millions of surface lines bonds have been collecting since they were sold in 1907. He agreed with apparent reluctance to grant the two weeks continuance when Friedman said he hoped some plan could be worked out in that time.

SCHENLEY STOCK SPLIT VOTED BY SHAREHOLDERS

New York, June 9 (AP).—Stockholders of Schenley Distillers corporation, at a special meeting in Wilmington, Del., today approved a split of common shares and a stock purchase plan for employes in accordance with proposals made recently by the board of directors.

Common stock will be split on a basis of three shares of $3.33⅓ par value for each two shares of $5 par value stock outstanding. The company said this will increase the total of outstanding common shares from 1,260,000 to 1,890,000.

The total of authorized common stock shares will be increased from 1,500,000 to 2,550,000. Part of this increase will take care of the allotment of 187,500 shares which will be held for sale to employes.

Action Against Packers Consolidated Into 1 Case

Action against Armour & Co., Swift & Co., Wilson & Co., and the Cudahy Packing company, charged in four injunction suits filed by the OPA with having violated meat trimming regulations, was consolidated into one case yesterday and trial was scheduled for Sept. 11 before Federal District Judge Barnes. The OPA is seeking preliminary injunctions to enjoin the companies from selling pork cuts on which there is fat in excess of OPA regulations.

WHAT THEY EARNED

Net earnings reported by corporations yesterday follow:

Quarter Ended April 30.	1944.	1943.
Smith A O	$ 2,034,017	$ 3,021,878
Per share	4.08	7.88
Year Ended Dec. 31.	**1943.**	**1942.**
Briggs Mfg	5,239,351	4,181,480
Per share	2.89	2.15
Grumman Aircraft	4,643,201	2,535,848
Per share	9.13	4.44
Rec Motors	1870,927	1,322,325
Per share	1.87	2.34

†Adjusted.

Record Wheat Crop Forecast; Grain Outlook Best Since '42

Washington, D. C., June 9 (AP).—A record wheat crop was forecast by the agriculture department today which said that despite a late start as a result of unfavorable spring weather, national crop prospects appear better for this date than in any of the last 10 years except 1942.

Chiefly because of rains in the southwest winter wheat area during May and a 20 per cent increase in the spring wheat acreage, the production of all wheat this year promises to reach about 1,034,785,000 bushels compared with the 1915 record of 1,008,637,000 bushels, the department said.

Output 836 Million in 1943.

Production last year was 836,300,000 bushels, and the average harvested in the 1932-'42 period was 760,199,000 bushels.

Prospects for corn were said to appear only fair because of late planting caused by unfavorable weather. No forecast as to the size of the corn crop was made, but officials have hopes of a production in excess of 3 billion bushels compared with a long time average of about 2 billion 700 million bushels.

Wheat crop estimates include 714,148,000 bushels of winter wheat compared with 529,606,000 last year and 320,637,000 bushels of spring wheat compared with 306,692,000 last year.

Forecasts for other grain crops included: Oats, 1,193,410,000 bushels compared with 1,143,867,000 last year; rye, 31,608,000 compared with 30,781,000 last year, and barley, 299,533,000, compared with 322,187,000 last year.

Area Prospects Vary.

The department said crop prospects, altho good for the nation as a whole, vary sharply among areas. A large acreage remained to be planted on June 1, particularly in wet areas of Minnesota, Missouri, and Iowa. A few areas in the far west have been affected by dry weather and sections of the south have been hindered by excessive rainfall.

The condition of pastures, spring and early summer source of feed for dairy and beef cattle, was said to be the best for this time of year since 1922.

Peach production is expected to total 67,427,000 bushels compared with last year's short crop of 42,180,000 bushels. Pear production was forecast at 27,825,000 compared with 24,585,000 last year. The department said total fruit production seems likely to be near record size.

Meat Animal Slaughter at New May High

Slaughtering of meat animals last month established a record high for May, the department of agriculture disclosed yesterday. New May records were set in all the principal classes, cattle, hogs, and sheep. Calf slaughtering set a seven year May record and was the third highest on record for the month.

Federally inspected packing plants thruout the entire country slaughtered 989,457 cattle, compared with 938,708 in April and 774,474 a year ago. The five month cattle total was 5,168,315 against 4,274,762 a year ago. Calves totaled 541,341 last month, 555,083 in April, and 327,606 a year ago.

Hog Slaughter Soars.

The month's hog slaughter soared to 6,642,616, compared with 6,289,588 in April and 5,357,261 a year ago. In the five months packers slaughtered 35,316,846 hogs, against 24,247,343 a year ago. Sheep and lambs totaled 1,693,888 in May, 1,378,388 in April, and 1,622,078 a year ago. The five month totals were 8,043,824 this year and 7,798,181 last year.

Chicago packers paid steady prices for hogs yesterday, but left about 13,000 unsold at the close of trading. Both the top and average prices were unchanged at $13.75 and $12.55, respectively. The average equaled the lowest level since February, 1942.

Receipts were smaller at most of the large packing centers. Arrivals in Chicago were 14,000, including direct shipments to packers, compared with 20,451 Friday of last week.

Top Price Paid Is $13.75.

Packers paid the $13.75 a hundred pounds top for part of the "government weights" offered, and paid $11.75 to $12 for a large part of the 275 to 300 pounders.

The light supply of cattle sold at mostly steady prices. No highly finished steers were offered, the best selling at $15.50.

HOUSE FINISHED EACH 40 MINUTES FOR ARMY USE

Toledo, Ore., June 9 (AP).—Houses—complete to linoleum, furniture, range, and refrigerator—are speeding off assembly lines here to the army at the rate of one every 40 minutes.

Lifting of army secrecy today permitted disclosure of what the Prefabricated Engineering company says is a record in mass prefabrication of houses.

The houses have one to three bedrooms and are delivered in sections.

Investors' Guide

Saturday, June 10, 1944.

NATIONAL BISCUIT.

I would appreciate information regarding the trend of earnings on National Biscuit company common stock. F. N.

Answer: Profits of the company, largest organization in the cracker and cooky baking industry, have shown a tendency to stabilize during the last year or so. Previously a gradual decline in net income had been in evidence from year to year since 1938, despite an annual expansion in sales.

Altho for 1943 net income again declined after all deductions, the comparison with 1942 would have been favorable except for increases in special write-offs of property and intangibles and in reserve for post-war contingencies. For the first quarter of 1944, a small gain in net income resulted in per share earnings of 36 cents for the common stock, compared with 35 cents a year ago.

For the four year decline in profit prior to 1943, the increase in income taxes was largely responsible. The ratio of profit to gross sales, which had amounted to 14.2 per cent in 1938, had slipped to 6 per cent in 1942. For 1943, after the increases in special deductions, the profit margin fell to 4.3 per cent on the largely increased sales volume.

Earnings per share on the common for 1943 were $1.10, compared with $1.19 in 1942, $1.37 in 1941, $1.43 in 1940, $1.62 in 1939, and $1.64 in 1938.

People and Events

Clifton E. Morris has been appointed trust officer of the La Salle National bank, President C. Ray Phillips announced last night. Morris formerly was associated with the Geneva Trust company in New York.

Clifton E. Morris.

An early meeting of the executive committee of the National Association of Insurance Agents will consider the position of insurance agents in the light of the Supreme court's decision holding the insurance business subject to federal anti-trust laws.

Philip H. Cordes, auditor of the Lake Shore National bank, yesterday was elected president of the Chicago Bank Auditors conference. He succeeds William E. Harrison, assistant auditor of the City National Bank and Trust company. Others chosen were Donald J. MacDonald, Northern Trust company, vice president; Frederick C. Messenger, Merchandise National bank, treasurer, and Edmund Burke, First National bank, secretary.

Treasury plans for the disposal of government surpluses of consumer goods will be discussed by Ernest L. Olrich, treasury assistant, at a meeting of the Chicago Retail Merchants' association in the La Salle hotel next Wednesday, it was announced yesterday. Olrich is president of Munsingwear, Inc., and former controler of Marshall Field & Co.

Virgil R. Liptrap of the First National bank of Chicago was elected president of the Investment Analysts club to succeed William E. Stiegelmeier, Northern Trust company. Other officers elected are Earl Meyer of Blyth & Co., vice president; Homer F. Siesman, Continental Illinois National Bank and Trust company, treasurer; Hubert S. Conover, Brailsford & Co., secretary.

Appointment of G. J. Willingham as assistant to the vice president and general manager of the Illinois Central railroad with headquarters in Chicago was announced by Vice President F. R. Mays. Willingham has been superintendent of the Illinois division, with headquarters in Champaign.

Nearly a half century's service in the meat packing industry in North and South America ends today for A. K. Lytle, consulting superintendent for Swift International.

TWO MATURITIES OF ALLEGHANY BONDS CALLED

New York, June 9 (AP).—Alleghany corporation today notified holders of its 20 year collateral trust convertible 5 per cent bonds, due June 1, 1949, and April 1, 1950, that they will be redeemed Aug. 9 at the principal amount and accrued interest plus a premium of 2½ per cent.

Totals of $21,661,000 of the 1949 maturity bonds and $18,036,000 of the 1950 bonds are presently outstanding.

Besides redemption, two other choices are offered holders of the 1950 maturities. Until and including Aug. 9 they can be converted into preferred and common stock of the corporation as provided in indenture, or until and including Aug. 8 they can be converted into common stock as provided in the company's plan of reorganization.

Lake Shore National Bank Will Pay Dividend of $1

The first cash dividend in 14 years was authorized yesterday by the Lake Shore National bank. Joseph R. Frey, president, said the directors had declared a payment of $1 to be made on the 10,000 outstanding shares of $50 per value stock. Last December, soon after the change to national bank status, a dividend of 25 per cent payable in stock was distributed. The bank formerly operated as the Lake Shore Trust and Savings bank.

EATON & HOWARD
BALANCED FUND

The Trustees have declared a dividend of 20 cents per share payable June 24, 1944, to shareholders of record at the close of business June 16, 1944.

June 9, 1944 24 Federal Street, Boston

ORDER ALCOHOL DISTILLERS TO USE 10 PCT. RYE

WPB Reluctant on WFA Request.

[Chicago Tribune Press Service.]

Washington, D. C., June 9.—The war production board, under the urging of the war food administration, tonight issued an order effective July 1, that distillers using grain in making industrial alcohol must use rye to the extent of at least 10 per cent. WFA had asked WPB to use at least a million bushels of rye each month for alcohol production to reduce supplies now in terminal storage and to conserve other grains.

Altho no spokesman for the WPB would go beyond the statement that the change was made at the request of WFA, it was learned that WPB officials were extremely reluctant to issue the order. They argued that the program, under which no alcohol may be diverted for beverage purposes, already is running behind requirements and that it is extremely important in the work effort.

Objections to Plan.

Use of rye, besides slowing down the rate of production, which already had been running millions of gallons behind the estimated requirements for 1944, will hike the cost of the product to the government, which is the chief purchaser, it was said.

In some quarters, it was said the order could "bail out" speculators who had bought rye earlier in hope that such a directive would force the market up. July rye at Chicago is quoted about 25 cents a bushel below the high time in May.

Reflecting the WPB's position on the matter was a report that the agency would issue notice that if the order increasing the use of rye in making alcohol results in increasing the market price of rye the order will be rescinded. A large part of the rye in terminal markets is held in Chicago elevators.

Storage Room Needed.

WFA representatives were understood to have argued that rye, piled up in terminal markets such as Chicago, Minneapolis, Milwaukee, and Kansas City, must be moved out to make room for the expected flood of wheat and later of corn.

Total alcohol requirements for 1944 are estimated at 633,900,000 gallons and estimated production will be 612,400,000 gallons, WPB announced yesterday before the order to use rye was issued. The principal user of the alcohol is the synthetic rubber program which will require 365 million gallons. The rest of the alcohol is used for direct military and lend-lease purposes, indirect military and civilian uses and anti-freeze.

WHEAT TURNS HIGHER

Discovery of black rust, a wheat disease, in parts of the Texas panhandle and eastern Kansas, encouraged sufficient buying of futures yesterday on the Chicago Board of Trade to give the market a firm undertone. Prices held within narrow limits and closed ¼ to ⅝ cent a bushel higher.

Liquidation developed in rye early, July sold off 1½ cents to $1.03⅛, or within ⅛ cent of the seasonal low, and the deferred deliveries went to a new low. Prices rallied 1¼ cents from the low with the finish ⅛ to ⅛ cent down. Oats closed ½ cent higher to ⅝ cent lower and barley was ⅛ to ¼ cent lower.

July oats were firm because wet weather was expected to slow up harvesting in southern states.

CIVILIANS TO GET SMALL SHARE OF DRIED FOOD PACK

Only five per cent of the 1944-'45 supply of dehydrated vegetables will be allotted to civilians by the war food administration, E. O. Pollock, WFA regional director of food distribution, said yesterday. Most of the civilian supply will go into soups, he said.

About 70 per cent will go to United States military branches and the remainder will go to Great Britain and Russia, with a reserve for liberated regions and other exports. Slightly more than 246 million pounds of vegetables are expected to be processed during the year beginning July 1, an increase of 40 per cent over 1943-'44.

STEEL INGOTS' PRODUCTION IS HIGHER IN MAY

New York, June 9 (AP).—Production of steel ingots in May totaled 7,680,472 tons, an increase of about 131,000 tons above a year ago, and the second highest monthly total this year, the American Iron & Steel institute reported today. Output in April totaled 7,568,530 tons.

Production in the first five months this year was 37,844,642 tons, an increase of almost 1,000,000 above a year earlier. Steel mill operations averaged 96.8 per cent of capacity in May against 98.5 per cent in April and 98.4 per cent in May last year.

LOEW'S INCORPORATED
"THEATRES EVERYWHERE"
June 8, 1944

THE Board of Directors on June 7th, 1944 declared a dividend at the rate of 50c and 50c extra per share on the outstanding Common Stock of this Company, payable on the 30th day of June, 1944 to stockholders of record at the close of business on the 20th day of June, 1944. Checks will be mailed.

DAVID BERNSTEIN,
Vice President & Treasurer

CHICAGO STOCKS

Friday, June 9, 1944.

Shares sold today ... 19,000
Year ago ... 29,000
Sales 1944 to date ... 3,306,000
Sales 1943 to date ... 5,026,000

Odd lot transactions are omitted from the following list:

Stock. div.—	Sales, 100s.	High.	Low.	Close.	Net chge.
Am P S p 5¼k	.30	111	111	111	....
AmRadStS .20e	2	10	10	10	....
Am Tel & Tel 9	1	160⅝	160⅝	160⅝	....
Anaconda 1e	2.50	25⅛	25	25⅛	....
Atch T & S F 3e	.50	64⅝	64⅝	64⅝+	....
AtheyTrWhl ¼e	1	6	6	6—	⅛
Aviation .10e	.50	3⅜	3⅜	3⅜+	⅛
Barlow&SA 1.20	.50	15⅝	15⅝	15⅝	....
Bendix Av 1½e	1	37⅞	37⅞	37⅞—	⅝
Berghoff Brew 1	4	10½	10½	10½	....
Binks Mfg .60g	.50	6⅝	6⅝	6⅝+	¼
Brown F&W	1	3½	3½	3½	....
BurdPistR .225e	1	6⅝	6⅝	6⅝	....
Cen & S W Ut.	1	½	½	½—	⅛
Do 7 pl p 5¼k	.50	116⅝	115	116⅝+	1⅝
Chi Corp	12.50	5⅝	5⅝	5⅝	....
Do p 3	1	44⅝	44⅝	44⅝+	⅛
ComwlthE 1.40	2.50	26½	26½	26½—	¼
Con Biscuit .40	.50	4⅞	4⅞	4⅞—	⅛
Container ¼e	2	24⅞	24⅞	24⅞+	⅛
Cudahy Pack 7	1.20	99½	99	99½+	½
Cunningh DS ½e	2	21	21	21	....
Dodge Mfg 1	2	13⅝	13¼	13¼—	⅛
El Hsehld .45e	5	9⅞	9⅞	9⅞+	⅜
Gardner-Denv 1	1	17⅞	17⅞	17⅞+	⅛
Gen Finance .20	.50	4	4	4	....
Gen Foods 1.60	2	40½	40½	40½—	⅜
Gen Mtrs 1½e	2	60⅞	60⅞	60⅞—	⅛
Gillette S R .80	1	11⅛	11⅛	11⅛+	⅛
Gt Lks Dredge 1	3	19⅝	19⅝	19⅝+	⅛
Heileman Br ½e	.50	11⅞	11⅞	11⅞+	¼
HoudHer B ½e	2.50	16	15⅝	16	....
IndepPnTool 1e	.50	22⅝	22⅝	22⅝—	⅝
Ind Stl Prod ¼e	.50	6¼	6¼	6¼	....
Interlke Ir .35g	1	7⅛	7⅛	7⅛—	⅛
Jarvis W B .60e	1	15	15	15—	¼
KelloggSw .30e	4.50	7⅝	7¼	7¼—	¼
Lib-McN&L ½e	3	7⅛	7⅛	7⅛+	¼
Lincoln Print	2.50	5	5	5	....
Midland Unit p	1.50	20½	20½	20½	....
Midl Util 6 pl	3.50	12	12	12	....
Do 7 pl	3	12	12	12+	¼
Mill&H pr p ⅜e	2	9⅝	9⅝	9⅝+	⅛
Monroe Ch ⅛g	3.50	3⅛	3	3⅛	....
Nash-Kelv ¼e	6.50	14⅝	14⅝	14⅝	....
NYCentRR 1½e	1	17	17	17+	⅛
Nor Illinois 1	1	10⅛	10⅛	10⅛—	⅛
Norwst Banc ¼e	.50	18⅛	18⅛	18⅛	....
Param Pict 2	2	26⅝	26⅝	26⅝—	⅛
Peabody Coal B	5	4⅝	4⅝	4⅝—	⅛
PennESA 1.20	1.50	18⅛	18	18⅛—	¼
Penn R R 1e	1.50	28⅝	28⅝	28⅝	....
Pure Oil ⅜g	1	15⅞	15⅞	15⅞—	⅛
Radio .20e	1	9⅛	9⅛	9⅛—	⅛
Rollins Hos ¼e	1	8⅝	8⅝	8⅝	....
Serrick B .30e	1	4⅝	4⅝	4⅝—	⅛
Spiegel Inc	9	9⅛	9	9+	⅛
StdDredg p 1.60	.50	18	18	18	....
Std Oil Ind 1a	1	33⅞	33⅞	33⅞+	¼
Stew-War ⅛a	14.50	15⅝	15⅛	15⅝+	¼
Trane Co ⅛a	1.50	14	14	14+	¼
U S Steel 2e	1	52	52	52+	¼
Walgreen 1.60	1	28½	28½	28¼+	¼
Will Oil-O-Mat	.50	3⅞	3⅞	3⅞+	⅛
Wis Bankshrs	1.50	10⅝	10⅝	10⅝+	⅛
WoodallInd .15e	2	5	5	5+	⅛
YatesAmM ¼e	3.50	6⅞	6½	6⅞+	⅜

*Ex dividend. a—Also extra or extras. g—Paid last year. e—Declared or paid so far this year. k—Accumulated dividends paid or declared this year.

Commodities

COTTON FUTURES.

[Cents per pound.]

New York Cotton Exchange.

	Open.	High.	Low.	Close.	Prev. close.
July	21.05	21.15	21.01	21.14	21.06
October	20.38	20.46	20.34	20.45	20.41
December	20.14	20.23	20.10	20.21	20.17
March	19.06	19.95	19.82	19.93	19.90

New Orleans Cotton Exchange.

	Open.	High.	Low.	Close.	Prev. close.
July	21.21	21.23	21.16	21.28	21.21
October	20.42	20.49	20.36	20.45	20.43
December	20.19	20.26	20.13	20.24	20.20
March	19.89	19.98	19.85	19.95	19.91

The average price of 15/16 inch middling cotton at 10 designated southern spot markets yesterday was 21.37. Cash cotton at New York closed at 22.09 nominal.

CHICAGO FUTURES.

EGGS—Refrigerator extras: October closed at 39.30c a doz on the Chicago Mercantile exchange, up .10c; sales, 17 cars. December, 39.30c, off .05c; sales, 6 cars.

CHICAGO CASH MARKETS.

BUTTER—Firm at OPA ceiling. Receipts, 1,023,599 lbs. Basic prices, 93 score, 41½c; 93 score, 41c.

EGGS—Firm. Receipts, 15,817. Receivers' price, special, 35@36½c; extras, 33@35c; current receipts, 30½c per doz.

POULTRY—Unsettled. Receipts, 1 car and 18 trucks. Live hens, 22c per lb; fryers, broilers, and springs, 28½c; roosters, 18½c; ducks, 19c; geese, 17c; turkeys, hens and toms, 31½@36c.

POTATOES—Weak. Receipts, 145 cars; on team tracks, 221 cars. Carlots [per 100 lbs], southern, $2.90@4.30; California, $2.25@3.75.

NEW YORK FUTURES.

WOOL TOPS—Closed 0.4c lower to 0.2c higher. July, $1.31½; October, $1.258; December, $1.22; March, $1.168; May, $1.139 per lb; sales, 200,000 lbs.

GREASE WOOL—Closed 0.2 to 0.3 cents lower. March, 86.1c; May, 83.5c per lb; sales, 24,000 lbs.

COMMODITY INDEX.

The Associated Press weighted wholesale price index of 35 commodities yesterday was 107.01; Thursday, 106.97; week ago, 107.00; month ago, 107.17; year ago, 105.60 [1926 average equals 100]. The Dow-Jones commodity futures index closed at 94.72, advance 0.09.

MARKET AVERAGES

Friday, June 9, 1944.

NEW YORK STOCKS.

TRIBUNE AVERAGES.

	25 ind.	25 rails.	50 stks.
High	168.42	29.77	99.09
Low	167.43	29.37	98.40
Close	168.09	29.59	98.84
Net change	+0.19	+0.17	+0.18

ASSOCIATED PRESS AVERAGES.

	30 ind.	15 rails.	15 util.	60 stks.
Net change	....	+0.2	+0.2	+0.1
Friday	73.6	26.8	36.6	52.8
1944 high	73.8	28.4	37.1	53.4
1944 low	69.1	22.9	35.1	49.5

Trading figures on Friday: Advances, 346; declines, 276; unchanged, 199. Total issues traded, 821. New 1944 highs, 36; lows, 9.

DOW-JONES AVERAGES.

	30 ind.	20 rails.	15 util.	65 stks.
Opening	141.89	38.80	22.84	50.32
High	142.37	39.22	22.98	50.59
Low	141.58	38.75	22.76	50.21
Close	142.06	39.00	22.92	50.44
Net change	+0.13	+0.15	+0.12	+0.11

Transactions in stocks used in Dow-Jones averages: Industrials, 36,200; railroads, 47,750; utilities, 22,100; total, 106,050.

NEW YORK BONDS.

[Compiled by the Associated Press.]

	20 rails.	10 ind.	10 util.	10 for.
Net change	+0.2	.....	.....	—0.2
Friday	88.3	104.8	106.2	66.4
1944 high	90.2	105.7	106.4	66.6
1944 low	79.5	104.7	104.7	63.2

Ten low yield bonds: Friday, 115.7; 1944 high, 115.8; 1944 low, 114.0.

LONDON STOCKS.

[London Financial Times.]

	Close.	Net chg.
Industrials	136.1	+0.7
Railroads	69.9	.....

OTHER GRAIN MARKETS

	Open.	High.	Low.	Close.	Prev. close.
July Wheat.					
K C	1.52⅝	1.53⅛	1.52⅝	1.52⅝	1.52⅝
Mpls	.....	.....	.....	1.56⅝	1.57⅝
September Wheat.					
K C	1.51	1.51⅛	1.50⅞	1.51⅛	1.51
Mpls	1.53⅝	1.54⅛	1.54⅛	1.53⅛	1.53½
December Wheat.					
K C	1.52	1.52	1.51⅝	1.51⅝	1.51⅝
Mpls	.....	.....	.....	1.53⅛	1.53⅛
July Oats.					
Mpls	.75	.75	.75	.75	.75⅛
July Rye.					
Mpls	1.04⅛	1.05⅛	1.03⅛	1.04⅛	1.04⅝
Wpg	1.05⅛	1.06⅛	1.04⅝	1.05⅛	1.05⅝
September Rye.					
Mpls	1.03⅝	1.04⅝	1.02⅝	1.03⅝	1.03⅞
*Wpg	1.05⅛	1.06⅛	1.04⅛	1.05⅛	1.05⅛

*October.

DIVIDENDS DECLARED

Stock, rate, period—	Payable.	Stock of record.
Affil. Fund, 3c	Jul 15	Jun 30
Bank Yorktown, 50c q	Jul 1	Jun 21
Clev Trust, $2.50 sa	Jun 24	Jun 15
Globe Hoist, 25c	Jun 25	Jun 15
Hilton-Davis Chem., 10c	Jun 30	Jun 20
Do p 37½ c	Jun 30	Jun 20
Knott, 40c	Jun 22	Jun 15
Lou G & El Del A, 37½c q	Jun 26	Jun 19
Do B, 25c q	Jun 26	Jun 19
Patino Mines & Ent, 75c	Jun 30	Jun 15
Ricke Metl Prod, 30c	Jun 30	Jun 15
Torrington, 40c	Jul 1	Jun 20
Wilson, $6 p, $1.50	Aug 1	Jul 17

q—Quarterly. sa—Semi-annual. p—Preferred.

NEW YORK BONDS

Friday, June 9, 1944.

Sales today, par value, $9,976,800; year ago, $9,419,500; sales 1944 to date, $1,139,136,800; sales 1943 to date, $1,860,169,300.

Following is a selected list of issues traded:

DOMESTIC BONDS.

Bond	Close.	Net chge.
Alleg 5 49	103	....
Do inc 5 50	104	....
Am&FP 5 2030	93½	....
AmIGC 5½ 49	103¾+	⅛
Am T&T 3¼ 61	109⅝	....
Do 3 56	118⅜	....
Am Tob 3 62	104¼+	¼
Arm Del 7 78	115+	¼
Do 4 57	106⅛	....
ATSF 4 95	123⅛+	¼
ACL 1 4 52	99—	½
Do clt 4 52	101⅛—	¼
Do 4½ 64	86⅛+	1⅛
Atl D 1 4 48	43+	¼
B&O 1 m 48	89⅞—	½
Do 95 A	49⅞+	¾
Do 95 C	56½+	1½
Do 2000 D	49⅝+	⅛
Do 96 F	50+	¾
Do cv 60	37+	½
Do 4 48	86⅞+	½
DoPLE-WV4 51	80⅛+	½
Do SW 50	70⅛+	1⅛
Do TC 4 59	82—	½
BangA cn 4 51	87—	½
Do cv 4 51	87½+	½
Beth Stl 3¼ 52	105⅝—	⅛
Do 3 60	102⅜—	⅛
BostMe 4½ 70	56⅛	....
Do 4 60	91+	⅜
BrkUG 5 50	101⅜	....
BufR&P 57 st	58⅛+	½
BCR&N 5 34	26	....
Bust T 5 55	83—	¼
Do 4 52	95—	⅛
Cal EP 3½ 68	103—	½
Can Sou 5 62	102⅛—	⅛
CanN 5 69 Jly	$105.3—	1/32
[$Denotes 105 3/32.]		
Can P 4 perp	96¼—	¼
CaroC&O 4 65	110⅛+	½
Celan 3½ 62	104⅝—	⅛
Cen G cn 5 45	46+	½
Cent NE 4 61	90¼—	2
CenPac 5 60	93⅛+	⅛
CRRNJ 5 87	33⅛—	½
Do 5 87 r	31⅝	....
Do 4 87	30⅛—	⅛
Chi&A 3 49	27⅛+	¼
CB&Q 5 71 A	106⅛—	⅛
Do 4½ 77	104⅛+	⅛
Do g 4 58	108+	⅛
C&EI inc 97	52+	½
CGW 4½ 2038	56⅛+	½
Do 4 88	83½—	1
ChiI&L 6 47	73⅛+	1⅛
Do 5 47	69+	1
CMSPP 5 75	58⅛+	1⅛
Do 5 2000	15⅝+	½
CMSP 4⅝ 89 F	85—	2
Do 4½ 89 C	84⅝+	1⅛
Do 4½ 89 E	84¼—	⅛
Do 3½ 89 B	76⅝+	⅝
C&NW 6½ 36	97⅛+	⅝
Do 5 2037	61⅛+	⅜
Do 4⅜ 49	16+	½
Do 4½ 99	68+	1⅛
Do 4 89	104⅛	....
Do 3½ 87	76⅛—	⅛
Chi Ry 5 27	68+	1½
CRIP 4½ 52A	46⅛+	⅛
Do 4½ 60	9⅛	....
Do 4 88	69⅛+	⅜
Do 4 88 r	68	....
Do r 4 34	41⅛+	⅜
CSLNO 5 51	96⅛—	3½
ChUS 3⅜ 63	109⅜	....
Childs 5 43	78⅛—	1⅛
CCCSL 4½ 77	74⅛+	1⅛
Do CWM 4 91	71—	1
Do 4 90 SL	94⅝—	¼
Cl UT 5½ 72	101⅝—	⅛
Do 5 73	97½—	1⅛
Do 4½ 77	93⅛+	⅛
ColF&I 5 70	91—	½
ColS 4½ 80	61	....
ColG 5 52 May	104⅝+	¼
Do 5 61	105⅜	....
ComEd 3½ 68	109⅝—	⅛
Do 3½ 58	111+	⅛
ConRy 4 54	54—	2
CubaN 5½ 42 r	47	....
Del&H 4 63	92¼	....
D&RG 4½ 36	50⅞—	½
Do 4 36	49⅛—	½
D&RGW 5 55	4⅛—	½
Do 5 55 a	4⅛+	⅛
Do 5 78	45⅛+	⅜
D&M 1st 4 95	52+	2
EmpG&F 3½ 62	103	....
Erie 4½ 2015	74⅛+	1⅛
FlaEC 5 74	48⅛—	⅜
Do 5 74 ct	49⅞—	1⅛
Gt Nor 5½ 52	115⅝—	½
Do 1st 4¼ 61	108⅝—	⅛
Do 4 46 H	102⅛	....
Do 3⅜ 67	99⅛+	⅛
GM&Oine 2015	82⅛+	⅜
Hud C 5 62A	65⅛—	⅛
H&M r 5 57	68⅝	....
Do inc 5 57	32+	½
IC 1st 3½ 51	97⅝+	1⅛
Do 3½ 52	77½—	⅜
Do 4 52	80	....
Do r 4 55	80—	¼
Do 4⅜ 66	65⅛+	1⅛
I C Lou 3½ 53	88⅝—	1⅛
ICCSL 5 63A	71⅛+	⅝
Do 4½ 63	66⅛+	1⅛
Ind&Lou 4 56	63⅛—	⅞
IntGn 6 52	21⅛+	⅛
Do 1st 6 52	53⅝+	⅜
Do 5 56 B	48	....
Do 5 56 C	48⅛+	....
IntRCA 6½ 47	102+	1½
Int T&T 4½ 52	92+	1⅜
Do 5 55	94⅛+	1⅜
JamF&C 4 59	78+	1
KCFtS 4 36	82⅜—	⅜
KC Sou 5 50	87⅛	....
Do 3 50	83⅛+	½
LS&MS 3½ 97	99⅝—	⅛
LehVC 5 64 st	81	....
LehVHT 5 54	67⅛+	½
LVNY 4½ 50	75+	⅛
LehV 5 2003 st	49⅞—	⅛
Do 4½ 2003	44⅝+	1
Do 4 2003	40⅝+	⅛
LehVT 5 51	74⅛+	⅛
Lorillard 3 63	103⅝+	⅛
Lou&A 5 69	100⅛—	⅛
L&N 4 60 B	106⅝+	⅛
MaCen 4 45	98—	⅛
ManatiS 4 57	78+	⅛
Mich C 4½ 79	88⅝—	1⅛
MSPSSM 5½ 78	79⅛+	1
Do 5 38	41⅛—	⅜
Do g 5 38	40⅞	....
Do c 4 38	40⅛+	⅜
M-K-T 5 62 A	71⅝+	⅜
Do aj 5 67	49⅛—	1⅛
Do 4½ 78	66	....
Do 1 4 90	68+	⅛
Mo P 5½ 49	12⅛+	1
Do 5 65 A	64⅛+	½
Do 5 77 F	64⅛	....
Do 5 80 H	64⅛+	⅜
Do 5 81 I	64⅛+	⅜
Do g 4 75	26⅛+	⅜
Moh&M 4 91	70—	1⅛
MontTr 5 51	96⅛+	1
Mor&E 5 55	64⅜—	¼
Do 4½ 55	59+	1½
Do 3½ 2000	58⅛+	⅛
NatDist 3½ 49	105+	½
NERR 5 45	93—	1
NOTerm 4 53	102⅞+	⅜
NOTM 5½ 54	81⅛+	1⅛
Do 5 35	72—	½
Do 4½ 56	76+	1
NY&P 4 93	64⅞—	1⅛
NYC r 5 2013	75⅛+	1⅛
NYC 4½ 2013A	68½+	⅝
Do cn 4 98	73⅛+	1⅛
YNCHR 3½ 97	94+	¾
NYCMC 3½ 98	74	....
NYChSL 5½ 74	103⅝—	⅝
Do 4½ 78	96+	2⅜
NYDock 4 51	93¼—	¼
NYL&W 4½ 78	87+	½
NYNHH 6 48	60⅝+	1¼
Do 6 40	91+	⅞
Do 4½ 67	57¼+	1⅛
Do 4 47	54—	1¼
Do 4 55	54⅝—	⅜
Do 4 56	54⅞+	⅝
Do 4 57	25⅛+	⅝
Do 3½ 54	55⅝+	⅝
NYWB 4½ 46	24⅛+	¼
Norf S 5 2014	40⅝+	⅜
Nor P 6 2047	94+	⅛
Do 4 2047C	83+	⅛
Do 5 2047D	83+	⅛
Do 4½ 2047	79⅞+	1⅛
Do 4 97	99⅛—	⅛
Do 3 2047	65⅝+	1⅛
Ohio Ed 3⅜ 72	108⅝+	⅛
PenP&L 4½ 74	108⅝	....
Pen RR g 5 68	117⅛—	1⅛
Do g4½ 65	112⅛+	⅛
Do 4½ d70	103⅛—	⅛
Do 3⅛ 52	101—	⅛
Peo & E 4 60	73+	1
Do inc 4 90	35⅝+	2⅛
Pere M 5 56	99⅞—	⅜
Do 4½ 80	95+	2⅜
Do 4 56	93⅛+	⅛
Ph R C I 6 49	28	....
Do 5 73st	64⅛+	⅛
Phil Ry 4 37ct	9⅛+	⅛
PittStl 4½ 50B	105+	1
P W Va 4½ 58A	75⅛—	⅜
Do 4½ 60C	75⅛+	⅛
Pittston 5½ 64	91⅞—	½
PortlGE 4½ 60	102⅞+	⅛
Rdg 4½ 97A	101⅛+	⅛
Rio G W 4 49	55+	⅛
StLIMS4RG 33	98+	⅛
StLPNW 5 48	92⅝—	1⅛
StLSF 5 50 B	42+	⅛
Do 4½ 78	33⅝+	⅜
Do 4 50 A	39	....
Do 4 50 Ac	38⅛—	1⅛
StLSW 5 52	77	....
Do 5 90	57⅛+	⅜
StPKCSL 4½ 41	34⅛	....
StP & Dul 4 68	98—	1⅛
SenAL c6 45	38⅛+	⅛
Do 6 45ct	37⅝+	⅛
Do 4 50st	60+	1
do 6 35 A	37⅜—	⅛
ShellU 2½ 54	100⅛—	⅛
So Pac 4½ 68	79+	1
Do 4½ 81	78+	1
Do 4½ 69	78+	1⅜
Do rf 4 55	99	....
Do clt 4 49	101	9/32
Do 4½ Or 77	83⅛+	½
Sou Ry 6½ 56	106⅛—	½
Do cn 5 94	110⅝—	⅛
Do g 4 56	85⅛	....
SWBell 3 68	107⅛—	⅛
StdONJ 2⅜ 53	104	....
Tex&FS 5½ 50	100—	1
Tex Corp 3 65	106⅛+	⅛
T&P 5 77 B	92+	⅛
Do 5 79 C	92+	⅛
Do 5 80 D	91⅛+	⅛
ThAve 5 60	32⅝—	⅛
Do 4 60	79⅝—	⅛
UnPac 1st 4 47	107⅛	....
Un Drug 3½ 58	104+	⅛
Va&SW c 5 58	94⅞—	1⅛
Wab 4¼ 91	77⅛+	1⅛
Do 4 81	80+	⅛
Walwrth 4 55	100⅝—	⅛
W Sh 4 2361	67—	⅛
W Md 4 52	99⅝—	⅛
W Pac 1st 5 46	92	....
West Un 5 51	105⅝+	1⅛
Do 5 60	105⅝—	⅛
WhStl 3¼ 66	96⅞+	⅛
Wilson 3 58	103⅛	....
WisCen 4 49	68+	1⅛
Do 4 SD 36	17—	¼
YoungST 3¼ 60	104+	⅛

N. Y. CITY BONDS.

Bond	Close.	Net chge.
N Y City 3 80	109⅝—	⅝

FOREIGN.

Bond	Close.	Net chge.
Antwerp 5 58	71⅞+	6⅛
Arg 4½ 71	99½+	½
Brazil 8 41	59⅝+	⅝
Buen A 3 84	60½—	1½
Canada 3¼ 61	105¼—	1
Chile M B 6 62 a	16—	¼
Chile 6 62	17¼—	1⅜
Colomb 3 70	47⅞—	⅝
Copenh 5 52	67+	½
Costa R 7 51	28⅝+	1⅜
Mex 4 10asd45 n	13½+	⅝
Norway 4½ 56	99+	1
Rio de J 8 46	42⅝+	⅝
Sydney 5½ 55	99⅞+	2⅝

wd—With declaration. xin—Ex interest. ct—Certificates.

NEW YORK CURB

Friday, June 9, 1944.

Shares sold today, 152,600; year ago, 253,365; sales 1944 to date, 25,727,330; sales 1943 to date, 40,026,217.

Following is a selected list of issues traded.

Stock	Close.	Net chge.
Ainsworth	9	....
Airc Access	3⅜	....
Alum Ltd	78	....
Do p	97½—	¼
Alum Co Am	31⅞—	¼
Am Cen Mfg	9+	⅛
Am C P&L A	39+	1
Am Cyan B	36⅞—	⅛
Am Gas&El	27+	⅛
Do p	110⅛+	1
Am Gen 2½ p	42⅝—	⅜
Am Pot&Ch	40½—	2
Am Seal-Kap	4¼—	⅛
Am Superpow p	14⅛—	⅛
Appal El Pw p	107⅛+	⅜
Argus Inc	3⅞+	⅛
Ark Nat Gas	3⅛—	⅛
Do A	3⅜	....
Aro Equip	9⅛+	⅛
Ashland Oil&R	6⅝—	⅛
Babcock & Wil	22—	⅛
Barium Stl	2⅛+	⅛
Blue Rid cv p	47⅝+	⅛
Bowm-Bilt H 2 p	1⅞+	⅛
Braz Tr L&P	20⅝+	⅛
Bridgpt Oil	10⅛—	⅛
Brill A	10⅝+	⅛
Do p	125—	2
Brown-F Dist	22⅛+	⅜
Buckeye P L	9⅛—	⅛
Buf N&EP p	16⅛+	⅛
Bunk Hill&S	9½	....
Callite Tung	5⅞—	⅛
Cap City Prod	14⅛+	⅛
Carman B	9⅛+	⅛
Carnation	42½—	⅛
Carrier Corp	14⅞—	⅛
Casco Prod	14⅛—	⅛
Catalin Am	4⅝+	⅛
Cessna Airc	8⅛+	⅛
Chi Riv&Mch	8⅜+	⅛
Childs p	42⅞—	⅛
Cities Service	14⅝	....
Do p	110⅛+	1⅛
Clark Control	19⅛—	⅛
Club Al Uten	3⅛+	⅛
Colon Develop	4	....
Colonial Airl	7⅝+	⅜
Colts PF Arm	35⅛—	½
Cons GE Bal	65⅝—	⅜
Do p C	105⅛—	⅛
Cons Stl Corp	11⅛—	⅜
Creole Pet	23½—	½
Crowley Milner	9⅝+	¼
Cuban Atl Sug	23	....
Darby Pet	39¼+	⅛
Dayton Rub	18⅝—	⅝
Derby Oil	8⅛+	⅜
Det Stl Prod	23+	1
Divco Corp	8+	¼
Domest Ind A	5⅞+	¼
East G&F 6 p	36½—	¼
East Mall Iron	26½—	½
East Sug As p	40¼+	1
El Bond & Sh	8¼	....
Emerson Elec	12¾+	¼
Equity Corp	1¼+	⅛
Faircld E A	1⅝—	⅛
Fedders Mfg	6½+	¼
Fox P Brew	93+	3
Fuller G A	12¾—	⅛
Gatineau Pow p	77⅛+	1¼
Gen Finan p A	8¼—	¼
Gen G&E p B	125+	5
Gen Share	1⅝—	¼
Gilbert A C	10½—	¼
Glen Ald Coal	13¾—	⅛
Gray Mfg	8½—	⅛
Humble Oil	43½—	⅝
Huyler's	3¼+	⅛
Ill Pow	8+	½
Do div ct	13⅞+	⅝
Ill Zinc	9½—	⅝
Ind Svc 6 p	51—	3
Do 7 p	52—	4½
Ins Co N Am	81¾—	1¼
Int Petrol	17⅝+	⅛
Jacobs Air En	3+	⅛
Jacobs F L	8⅝+	⅝
Kingston Prod	3+	⅛
Lake Shore M	14½+	⅛
Lone Star Gas	8⅞—	⅛
Louis L & E	7⅛—	⅛
Mangel Strs	8¼+	¼
Massey-Harris	7¼—	¼
McCord Rad B	4⅞+	⅛
McWill Dredg	10+	¼
Mercant Strs	68—	2¾
Mesabi Iron	1⅞—	⅛
Mich Stl Tube	6⅝+	⅛
Mid West Corp	10⅛—	⅛
Mid West Ref	2¼—	⅛
Molybdenum	9½—	⅛
Nat Rub Mch	10½—	¼
NY Wat Svc p	70+	5
Niag Hud Pow	2½—	⅛
Do 1 p	80+	⅝
Niag Sh Md B	6—	⅛
Nor Sta Pw A	12¾—	¼
Ohio Brass B	22½+	⅞
Pantepec Oil Ven	7¼+	⅛
Pennroad ¼g	5¼+	⅛
Polaris Mng	3⅜	....
Powdr & Alex	7+	¼
Prosperity Co B	9+	¼
Pug Sd P&L	12⅛—	½
Reed Roll Bit	22⅞+	⅝
Republic Avia	4+	⅛
St Regis Pap	4⅝+	⅛
Schulte D A p	71½—	1¼
Seeman Bros 3	47⅞+	1⅛
Sonotone	2⅝+	⅛
Stand Brew	1⅝+	⅜
Stand Cap & S	14⅞+	⅝
Do p	23½+	1
Stand Prod	8¾—	¼
Textron Inc	8¾—	⅛
Thew Shovel	20¾—	1
Trans-Lux	3¼—	⅛
Unit Cig-Wh Strs	1⅞+	⅛
Unit Gas	1⅝+	⅛
Unit Lt & P p	51—	1
Unit Shoe M	71½	....
U S Foil B	6⅞+	⅛
U S Radiator	3⅝+	¼
Unit Wall Pap	2⅝	....
Unit Pict vtc	21	....
Utah-Idaho Sug	2½—	⅛
Utah P & L	57⅝—	⅝
Venezuel Pet	9⅝—	¼
Waitt & Bd A	17+	1
Wichita R Oil	8⅞+	⅝

DOMESTIC BONDS.

Bond	Close.	Net chge.
Am G&E 2¾ 50	104⅝+	¾
As Elec 4½ 53	86⅝—	⅜
As G&E 5 50	23¼—	⅜
Do 5 68	23¼—	¼
Do 4½ 48	23—	⅜
Do 4½ 49	23¼—	¼
AsT&T 5½ 55 A	91—	½
CenStEl 5½ 54	42½—	⅜
Do 5 48	41¾—	¼
Chi Ry 5 27 ct	68½	....
Cities Ser 5 50	102⅞+	⅛
ConnL&P 7 51 A	117+	½
EastG&F 4 56 A	98¼—	¼
ElecP&L 5 2030	103⅛—	⅜
Gt A Coal 4 65	102⅝	....
Ill Pow&L 6 53	105⅞	....
IntPSec 7 57 E	33—	2
Do 7 57 E xc	31½—	1¾
Do 7 52 F xc	31⅛—	1½
Do 6½ 55 C xc	31—	½
NebrP 6 A 2022	118—	2
NEngG&E 5 50	81¼—	¼
Do 5 48	81⅛—	⅜
Do 5 47	80½—	⅜
NEngPow 5 48	*100⅝	....
PhilaElP 5½ 72	109⅛+	½
SoCalEd 3 65	105⅝	....
SoIndRy 4 51	83—	2
Spalding 5 89	88¼+	⅛
Std G&E 6 51	95⅛—	⅜
Std P&L 6 57	—[illegible]	⅜
Starrett 5 50	32+	½
WeNewsUn 6 59	93⅛—	1⅞

*Ex dividend. nr—Under rule. ww—With warrants. xw—Warrants. xin—Ex interest.

U. S. TREASURY BONDS

[Quotations by C. F. Childs & Co.]

Issues—	Closing— Bid.	Asked.
4s, Dec. 15, 1954-1944	101.26	101.27
2¾s, Sep. 15, 1947-1945	102.24	102.25
2½s, Dec. 15, 1945	103	103.1
3⅜s, Mar. 15, 1956-1946	105.15	105.17
3s, Jun. 15, 1948-1946	104.27	104.28
3⅛s, Jun. 15, 1949-1946	105.3	105.4
4¼s, Oct. 15, 1952-1947	111.1	111.3
2s, Dec. 15, 1947	104.6	104.7
2s, Mar. 15, 1950-1948	101.30	101.31
2¾s, Mar. 15, 1951-1948	106.18	106.19
1¾s, Jun. 15, 1948	101.9	101.10
2½s, Sep. 15, 1948	106.14	106.15
2s, Dec. 15, 1950-1948	104.24	104.26
2s, Jun. 15, 1951-1949	101.24	101.25
2s, Sep. 15, 1951-1949	101.19	101.20
2s, Dec. 15, 1951-1949	101.17	101.18
3⅛s, Dec. 15, 1952-1949	110.14	110.16
2½s, Dec. 15, 1953-1949	106.30	107
2s, Mar. 15, 1952-1950	101.9	101.10
2s, Sep. 15, 1952-1950	100.30	100.31
2½s, Sep. 15, 1952-1950	107.16	107.18
2¾s, Jun. 15, 1954-1951	109.11	109.13
2s, Sep. 15, 1953-1951	100.13	100.14
3s, Sep. 15, 1955-1951	111.5	111.7
2¼s, Dec. 15, 1953-1951	106.23	106.25
2s, Dec. 15, 1955-1951	100.17	100.19
2½s, Mar. 15, 1954-1952	103.28	103.30
2¼s, Jun. 15, 1955-1952	101.31	102.1
2s, Jun. 15, 1955-1953	105.11	105.13
2¼s, Jun. 15, 1956-1954	107.11	107.13
2⅞s, Mar. 15, 1960-1955	112.8	112.10
2¾s, Mar. 15, 1958-1956	103.19	103.21
2¼s, Sep. 15, 1959-1956	100.5	100.6
2¾s, Sep. 15, 1959-1956	111.17	111.19
2¾s, Jun. 15, 1963-1958	111.15	111.17
2¾s, Dec. 15, 1965-1960	111.21	111.23
2½s, Jun. 15, 1967-1962	100.11	100.13
2½s, Dec. 15, 1968-1963	100	100.1
2½s, Jun. 15, 1969-1964	100	100.1
2½s, Dec. 15, 1969-1964	100	100.1
2½s, Mar. 15, 1970-1965	100	100.1
2½s, Sep. 15, 1972-1967	100.14	100.15

CHICAGO GRAIN PRICES

	High.	Low.	Close.	Prev. close.
Wheat.				
July	1.60⅝	1.59¼	1.60⅛	1.59⅞
September	1.58⅝	1.57¼	1.58	1.57⅝
December	1.58⅝	1.57¼	1.58	1.57⅝
May	1.59⅝	1.58¼	1.58⅝	1.58⅜
Oats.				
July	.74⅝	.73⅞	.74⅝	.74⅛
September	.69⅝	.68⅝	.69⅛	.69
December	.68⅛	.67⅝	.68⅛	.68⅛
May	.68⅛	.67⅝	.67⅝	.68⅛
Rye.				
July	1.05⅝	1.03⅝	1.04⅞	1.05⅛
September	1.05⅝	1.04	1.05⅝	1.05⅝
December	1.08⅛	1.06⅝	1.07½	1.07⅝
May	1.09⅛	1.08⅛	1.09⅝	1.09⅛
Feed Barley.				
July	1.18⅛	1.17⅛	1.18⅝	1.18⅝
September	1.10⅛	1.09⅝	1.10⅝	1.10⅝
December	......	......	1.10⅛	1.10⅛

CASH GRAIN PRICES

Estimated receipts of cash grain at Chicago Friday: Wheat, 34 cars; corn, 213; oats, 11; barley, 9; soybeans, 1. Range of cash grain prices per bushel in leading markets:

WHEAT.

No.	Chicago.	Kansas City.	St. Louis.
2 red	....	1.62	....
1 hd	....	1.63	....
2 hd	....	1.62 @65	....
	Duluth.	Winnipeg.	Minneapolis.
1 d.n.	1.63⅞@64⅝	....	1.61⅞@62⅝

CORN.

	Chicago.	Peoria.	Kansas City.
4 yel	....	....	1.07 @12⅝

OATS.

	Chicago.	Kansas City.	Minneapolis.
2 wh	....	85 @87	79 @80½

RYE AND FLAX.

	Rye.	Flax.
Minneapolis	1.08⅛@10⅛	3.05
Duluth	1.03⅛@04⅛	3.05

BARLEY.

	Malting.	Feed.
Chicago	1.25@44½	1.15@22½
Milwaukee	1.25@44½	1.15@22½
Minneapolis	1.22@38	1.00@16

BOARD OF TRADE SALES.

[On June 8, 1944 in thousands of bu.]

	July	Sept.	Dec.	*Total
Wheat	1,425	3,589	2,402	8,163
Oats	358	1,653	689	2,828
Rye	2,298	6,089	3,909	13,035
Barley	37	25	....	62
Grand total				24,088

*Includes 747,000 bu. May wheat, 128,000 bu. oats and 739,000 rye.

Open Grain Trades.

	July	Sept.	Dec.	*Total
Wheat	6,019	19,565	10,917	38,570
Oats	3,303	6,368	6,482	17,020
Rye	9,686	13,077	14,025	39,321
Barley	658	752	20	1,430
Grand total				96,341

*Includes 2,069,000 bu. May wheat, 867,000 bu. oats and 2,533,000 bu. barley.

CHICAGO LIVE STOCK

Comparative Prices.

Hogs—Receipts, 14,000; shipments, 3,500.
Bulk of sales ... $11.60@13.75
Month ago ... 11.85@13.75
Year ago ... 13.90@14.10
Top yesterday, $13.75; average, $12.55.

Cattle—Receipts, 1,200; shipments, 1,000.
Bulk of sales ... $14.00@15.50
Month ago ... 13.75@15.90
Year ago ... 14.00@15.50
Top yesterday, $15.50; average, $14.75.

Sheep—Receipts, 6,500; shipments, 1,000.
Bulk of sales ... $16.00@16.15
Month ago ... 14.65@15.75
Year ago ... 11.25@14.05
Top yesterday, $16.15; average, $16.10.

Receipts include 200 hogs, 5,400 cattle, and 5,500 sheep direct to packers.

HAY MARKET.

Timothy—No. 1 or light clover or alfalfa, mixed, $27.00; No. 2, $24.00@26.00; alfalfa, $37.00@42.00; straw, $16.50 top in carlots.

DICK TRACY

TERRY

NEW YORK STOCK TRANSACTIONS

Friday, June 9, 1944.

Shares sold today ... 849,257
Year ago ... 840,510
Sales 1944 to date ... 101,243,401
Sales 1943 to date ... 158,648,338

Following is a complete list of issues traded:

Stock. div.—	Sales, 100s.	High.	Low.	Close.	Net chge.
Adams Exp. ⅛g	1	11⅝	11⅝	11⅝+	⅛
Addressog-Mu 1	6	22⅛	22	22⅛	....
Air Reductn 1a	11	39⅛	38⅝	39—	⅛
Ala & Vicks 6	.10	88	88	88—	2
Alaska Juneau	47	6	6	6	....
Alb&Susq 7.55e	.10	156	156	156—	2
Alleghany Corp	14	2⅛	2	2⅛	....
Do p	19	29	28⅞	29+	⅝
Do pr p	2	54⅛	54	54⅛+	⅜
AllegLudSt .70e	3	25⅛	25⅛	25⅛—	⅛
Allen Indust ⅜g	1	12⅛	12⅛	12⅛—	⅛
Al Chem&Dye 6	6	144	143	144—	⅛
Allied Kid 1a	1	14⅜	14⅜	14⅜+	⅛
Allied Mills 2e	12	29⅞	29⅛	29⅞+	⅛
Allied Strs 1	16	18⅛	18⅛	18⅛+	⅛
Allis-ChMfg ½e	15	36⅛	36	36—	⅛
Do p 4	1	110⅛	110⅛	110⅛	....
Alpha PCem ½e	2	21⅛	21⅛	21⅛—	⅛
Amal Leather	1	2⅜	2⅜	2⅜	....
Do p 4½k	2	38	38	38—	⅛
AmAgChD 1.20	2	27⅛	27⅛	27⅛—	⅛
AmAirlines 1¼g	2	61⅞	60¾	61⅞—	⅛
AmBkNote .60e	3	17⅛	17⅛	17⅛—	⅛
Am Bosch ½e	13	15⅛	15⅛	15⅛+	⅛
AmBrShoe .35e	5	39⅛	39	39—	....
Do p 5¼	.30	129⅛	129⅛	129⅛—	....
Am Cable & Rad	1	9⅛	9⅛	9⅛+	⅛
Am Can 3	2	90⅛	90⅛	90⅛—	⅛
Do p 7	.50	176	176	176	....
AmCar&Fdy 4g	6	34⅛	33⅝	34⅛+	⅛
Do p 1⅜e	1	77	77	77	....
AmCh&Cable 2	1	23⅝	23⅝	23⅝—	⅛
Am Chicle 4a	.40	118	117	117—	1½
Am Crystal Sug	1	15	15	15	....
Do p 6	.20	104	104	104	....
Am Distill	11	27⅛	26⅞	27⅛+	⅛
Am Encaus Tlg	1	2⅛	2⅛	2⅛	....
Am Europn ⅛g	3	9	9	9	....
Am Export L	3	25	24⅝	24⅝+	⅛
Am & For Pow	15	3⅝	3⅝	3⅝—	....
Do 6 p 3k	3	89	87⅝	89+	1
Do p 3½k	13	97⅝	96	97⅝+	1¼
Do 2 p	11	22⅛	21⅞	22—	⅛
Am-HawSS 1½e	1	33⅝	33⅝	33⅝—	⅛
Am Hide&Leath	4	3⅛	3	3⅛	....
AmHomeP 2.40	1	73⅛	73⅛	73⅛+	⅛
Am Ice	8	5⅛	5⅛	5⅛—	⅛
Do p 1½e	1	67	67	67+	1
AmInterna .20e	2	8⅛	8⅛	8⅛	....
AmLocomo ½e	9	16⅛	16⅛	16⅛+	⅛
Do p 7	2	91⅛	91⅛	91⅛	....
Am M&Fdy .80	1	15⅝	15⅝	15⅝+	⅛
Am M&Met ½e	2	11⅛	11⅛	11⅛	....
Am Metal ½e	4	22	21⅝	21⅝—	⅛
AmNwsCo 1.80	.20	35⅝	35⅝	35⅝	....
Am Pow & Lt	10	2⅛	2	2	....
Do 6 p	1	45⅛	45⅛	45⅛	....
Do 5 p	3	42⅛	41⅞	42⅛+	⅛
AmRa&StS .20e	25	10	9⅝	9⅞—	⅛
AmRollMil .40e	23	13⅝	13⅝	13⅝—	⅛
Do p 4½	2.20	69⅛	69	69⅛—	⅛
Am Seating ½	1	16⅞	16⅞	16⅞	....
Am Smelt&R 2	4	38	37⅝	38	....
Do p 7	1.60	155	153⅝	155+	2
Am Snuff 1.80e	1	41⅝	41⅝	41⅝+	⅛
Am Stl Fdrs 2	14	23⅝	22⅝	22⅝—	⅛
Am Stores ⅜e	15	15⅝	15⅝	15⅝+	⅛
AmSugarRef 2e	8	40⅝	40	40⅝+	1⅛
Do p 7	6	124⅛	124	124⅛+	2⅛
AmSumatTo 1e	1	28⅝	28⅝	28⅝+	⅛
AmTel&Tel 9	23	160⅞	160⅝	160⅞	....
AmTobacco 3a	1	67	67	67	....
Do B 3a	3	68	67⅝	68+	⅛
Do p 6	2.70	148⅝	148	148⅝+	⅛
AmTypFdrs ½e	12	10⅛	10⅛	10⅛+	⅛
AmViscose 1e	3	44⅝	44⅛	44⅝—	⅛
Am Wat Wks	8	6⅝	6⅝	6⅝+	⅛
Am Woolen	6	7⅝	7⅛	7⅝+	⅛
Do p 4k	5	78⅝	77⅝	78—	1
Am Zinc L&S	1	4⅛	4	4⅛—	⅛
Anacond Cop 1e	30	25⅝	25	25	....
AnaconW&C ¼e	1	25⅝	25⅝	25⅝—	⅛
Arch-Dan-M 1e	2	50⅛	50⅛	50⅛+	⅛
Armour	4	5⅛	5⅛	5⅛	....
*Do pr p4½k	2	87⅛	87	87—	⅛
Armstr Cork ½e	2	41⅛	41⅛	41⅛—	⅛
Artlm Corp .20e	2	9⅝	9⅛	9⅝+	⅛
AssdDryGds ½e	3	14⅛	14	14	....
Do 1 p 6	.60	99⅝	99	99⅝+	1⅛
AtchT&SF 3e	23	65⅛	63⅝	64⅝+	⅛
Do p 5	5	94	93⅛	93⅛—	⅛
AtlCoaLine 1½e	28	39⅞	38⅝	39⅛+	⅝
Atl G&WInd 3g	1	28⅝	28⅝	28⅝	....
Atl Refining ¼e	10	30⅛	29⅝	30—	⅛
Atlas Corp ⅛e	2	13⅝	13⅛	13⅝	....
AtlsPowd 1½e	4.70	61	60⅛	60⅛+	⅛
Aust Nichols	19	12	10⅛	12+	1⅛
Do pr A 1½k	2	78⅛	74	78⅛+	5⅛
Aviat Corp .10e	42	3⅞	3⅝	3⅝	....
BaldLoco ct ⅜e	9	19⅞	19⅛	19⅞+	⅛
Balt & Ohio	24	7⅛	6⅞	7+	⅛
Do p	17	14⅛	13⅞	14⅛+	⅛
Bang&Ar p 6¼k	.80	63	62⅛	63+	⅛
Barber Asph	3	22⅛	22⅛	22⅛	....
Barnsdll Oil .60	5	15⅛	15⅛	15⅛—	⅛
BathIrWks 2e	7	16⅛	16⅛	16⅛	....
BayukCigar 1¼	1	27⅛	27⅛	27⅛	....
*BeatCrm 1.70e	2	31⅝	31⅝	31⅝—	⅛
Beech Airc 1g	3	7⅝	7⅝	7⅝	....
Beldng-Hem .80	1	10⅛	10⅛	10⅛	....
Bell Airc 1e	2	11⅛	11	11—	⅛
BendxAvia 1½e	14	37⅛	37⅛	37⅛—	⅛
BeneIndLn .60e	5	18⅛	18⅛	18⅛+	⅛
Best&Co 1.60a	1	37⅛	37⅛	37⅛	....
Best Foods ⅛e	8	18⅛	17⅞	17⅞—	⅛
Beth Steel 3e	7	57⅞	57⅛	57⅛—	⅛
Do p 7	1	120	120	120	....
Bigelow-Sanf 1e	1	48	48	48	....
Bick&Deck 1.60	2	20	20	20+	⅛
*Blaw-Knx .30e	1	8⅛	8⅛	8⅛—	⅛
BoeingAirpln 1e	13	13	12⅞	13+	⅛
Boh Al&Br 1½e	1	50⅛	50⅛	50⅛—	⅛
BonAmiB 2½	.50	49⅛	49⅛	49⅛—	⅛
Bond Strs 2	1	41⅛	41⅛	41⅛+	⅛
Borden Co .80e	9	31⅝	31⅛	31⅛—	⅛
Borg-Warn 1.60	9	38	37⅝	38+	⅛
BowRollBear 1e	1	39	39	39—	⅛
BraniffAirw .60	5	15	15	15	....
BridgeptBrass 1	15	10⅛	10⅛	10⅛	....
Briggs Mfg 2	13	34⅝	34⅛	34⅛+	⅛
Briggs&Strat 3	1	44	44	44+	⅛
Bristo-Myers 1e	1	50	50	50+	1
BklynUnGas ¼e	18	20	19⅛	19⅛	....
Brown Shoe 2	1	43	43	43—	1
Bucyrus-Er .30e	7	9⅝	9⅝	9⅝+	⅛
Do p 7	.30	118⅛	118	118—	1⅛
Budd Mfg	22	7⅞	7⅛	7⅛+	⅛
Do p	.20	148	147⅞	148+	2
Do 5 p 5	.20	63⅛	63⅛	63⅛+	⅛
Budd Wheel ½e	.59	8⅝	8⅛	8⅛+	⅛
Burl Mills .80e	1	29⅛	29⅛	29⅛+	⅛
BurrAddMa .40e	7	13	13	13	....
Bush Term ¼e	2	5	5	5+	⅛
BushTBl p2¼k	1.80	48⅛	48⅛	48⅛—	⅛
Butler Bros .30e	1	10⅛	10⅛	10⅛	....
Byers A M ¼e	1	13⅛	13⅛	13⅛+	⅛
Do p 7	.10	80	80	80—	1
Byron Jack ½e	1	21⅛	21⅛	21⅛	....
Callahan Z-Lead	2	⅝	⅝	⅝	....
Calu & Hec .40e	5	6⅛	6	6⅛	....
Campb Wy ⅛e	2	18	17⅞	18+	⅛
CanDryGAle ½e	22	28	27	27⅛+	⅛
Can Pacific ⅜e	19	9⅛	9⅛	9⅛+	⅛
Cannon Mills 2	2	45⅛	45⅛	45⅛+	⅛
Caro C & O 5	2.10	111	110⅞	110⅞—	⅛
*Case J I ⅜e	7	35⅝	35⅛	35⅛—	⅛
*Do p 7	1.70	149	148⅛	148⅛+	⅛
Caterpil Trac 2	6	48⅛	48	48⅛+	⅛
Celanese 1/35f	7	33⅝	33⅝	33⅝—	⅛
Do 1st p 4⅞	2	97	96⅝	96⅝	....
Do 7 p 7	.70	120	120	120	....
Celotex Corp ¼	15	13⅛	13⅛	13⅛+	⅛
Do p 1	.50	17⅛	17⅛	17⅛—	⅛
CentAguirre 1½	4	20	19⅛	20—	⅛
Cent Foundry	17	3⅛	3⅛	3⅛	....
Cent R R N J	3	9⅝	9⅛	9⅛+	⅛
Certain-td Prod	2	5⅝	5⅛	5⅝+	⅛
Do 6 p	.70	63	62⅛	63+	⅛
Champ P&F ¼e	1	24⅛	24⅛	24⅛	....
Checker Cab	15	33	31⅛	32⅛+	1⅛
Ches & Ohio 3	29	44⅛	44⅛	44⅛—	⅛
ChesCorpVa .80	1	11⅛	11⅛	11⅛+	⅛
Chi & E Ill ⅛g	4	6⅛	6⅛	6⅛+	⅛
Do A 1e	6	14⅛	13⅞	14⅛+	⅛
Chi Grt West	3	6	5⅛	5⅛	....
Do p 1⅛k	14	23⅛	22⅝	23+	⅛
Chi & N W w i	17	25⅛	25⅛	25⅛+	⅛
Do p wi	21	56⅛	56⅛	56⅛+	⅛
Chi Mail Or .30e	3	17⅛	17⅛	17⅛	....
Chi Pneu Tool 2	3	18	17⅝	18+	⅛
Do cv p 3	1	46	46	46—	1
Chrysler 1½e	10	88⅛	88	88⅛+	⅛
City I & F p 6½	.10	105	105	105	....
City Stores	12	8⅝	8⅝	8⅝	....
ClarkEquip 1½e	1	41⅛	41⅛	41⅛—	⅛
ClevGraphBr 1e	1	44⅛	44⅛	44⅛—	⅛
ClimaxMol 1.20a	5	34	33⅝	33⅝—	⅛
Cluett Peab 1e	5	37	36⅝	36⅝—	⅛
*Coca-Cola 3a	1	116⅛	116⅛	116⅛—	⅛
Colg-Palm-P ⅛a	1	27⅛	27⅛	27⅛	....
Colo & South	4.90	21⅛	19⅞	21⅛+	2
Do 1 p	3.20	22⅛	21⅛	22+	⅛
Do 2 p	2	20⅛	20	20⅛+	⅛
ColB'cast A .80e	1	30	30	30	....
ColumG&El .10e	11	4⅛	4	4⅛	....
Do 5 p 5	.10	75	75	75	....
Colum Pict ⅛g	2	19⅝	19⅝	19⅝—	⅛
Colum Carbon 4	1	91	91	91	....
Coml Credit 2	6	39⅛	38⅞	39⅛+	⅛
ComlInvTr 2.40	4	44⅝	44	44⅝—	⅛
Coml Solv .30e	5	15⅝	15¼	15⅝	....
Comwlth & Sou	60	11/16	⅝	11/16+	1/16
Do p 2½k	1	82⅛	82⅛	82⅛	....
CmwlthEd 1.40	4	26⅝	26⅛	26⅝+	⅛
Conde Nast ½e	4	13⅞	13⅞	13⅞	....
Congol Nairn 1	1	24⅛	24⅛	24⅛	....
Consol Cigar 1e	1	28	28	28+	⅛
ConsCoprm .20g	2	3½	3½	3½	....
Cons Edis 1.60	52	22⅛	21⅞	22⅛+	⅛
Do p 5	2	105⅛	105	105⅛+	⅛
ConFilmIn p ⅛k	1	21⅛	21⅛	21⅛+	⅛
ConsLaund .35e	11	10⅛	10⅛	10⅛+	⅛
ConNatGas 1a	10	30⅛	29⅞	30⅛+	⅛
Con R R Cuba p	4	14⅛	14	14—	⅛
Cons Vultee 1e	19	13	12⅞	12⅞	....
Do p 1⅛	3	20⅛	20⅛	20⅛—	⅛
Consol'n Coal	2	14⅝	14⅝	14⅝	....
ConsPow p 4½	.20	104⅛	104	104⅛+	⅛
Container ½e	4	24⅞	24⅝	24⅞+	⅛
Cont Bak ½e	3	8⅝	8⅝	8⅝+	⅛
Do p 8	2	109	108⅝	108⅝	....
Cont Can ½e	5	39⅝	39⅛	39⅛—	⅛
ContDiaFib .30e	19	11	10⅝	11+	⅛
Cont Ins 1.60a	4	43⅛	43⅛	43⅛—	⅛
ContMotors .30e	87	6⅛	6⅛	6⅛	....
ContOilDel .60e	38	31	30⅝	31+	⅛
Cont Steel ½e	1	26⅛	26⅛	26⅛	....
CoprweldStl .80	5	11⅝	11	11⅝+	⅛
Do p 2½	.50	48⅛	48⅛	48⅛+	⅛
Corn Exch 2.40	.70	48⅝	48⅛	48⅝+	⅛
Corn Prod 2.60	3	60⅛	60	60⅛+	⅛
CornDubEl .40e	1	18⅛	18⅛	18⅛—	⅛
Crane Co 1	5	24⅝	24	24⅛+	⅛
Do p 5	1.20	105⅞	105⅛	105⅞—	⅛
CrownCk p 2¼	1	47⅛	47⅛	47⅛—	⅛
Crown Zellerb 1	3	17⅝	17⅛	17⅝+	⅛
Do p 5	.70	100	99⅞	100+	⅛
CrucibleSteel 3g	2	30⅝	30⅛	30⅛—	⅛
Cuba R R p	.70	23⅛	23⅛	23⅛+	⅛
CubAmSug .40g	24	14⅝	13⅞	13⅞—	⅛
Cudahy Pack	1	25	25	25	....
Cuneo Press 1½	1	25⅛	25⅛	25⅛—	⅛
Curtis Publishg	1	6	6	6	....
Do pr p 3a	1	45⅝	45⅝	45⅝	....
Curtiss Wri ⅜g	23	4⅞	4⅝	4⅞	....
Do A 1e	38	15	14⅞	14⅞—	⅛
Cutler Ham .70e	5	24	23⅝	23⅞+	⅛
DavisonChem 1e	2	13⅝	13⅝	13⅝—	⅛
Deere & Co 2g	6	41⅝	41⅛	41⅝—	⅛
Do p 1.40	1	35	34⅝	35	....
Del & Hudson	13	29	28⅞	29+	⅛
Del Lack & W	25	8⅝	7⅞	7⅞+	⅛
Detroit Edi .60e	3	19⅞	19⅞	19⅞+	⅛
Devoe&Ray A 1	1	34⅛	34	34⅛+	⅛
DiamMatch 1½	6	29⅛	29	29⅛+	⅛
Do p 1½	1	39	39	39	....
DiamTMotor ½e	10	15⅛	15	15⅛+	⅛
DistC-Sea 2.22h	2	34	33⅞	34+	⅛
Dixie Cup A 2⅛	.40	45⅛	45⅛	45⅛—	⅛
DohlrDieCas ⅜e	3	40	39⅝	40+	⅛
DomeMns 1.60h	2	23⅛	23⅛	23⅛—	⅛
Doug Aircft 5g	6	48⅝	48	48—	⅛
Dow Chem 3	7	122⅛	122	122—	⅛
Dresser Mfg 1e	15	34⅝	33⅝	34⅛+	⅛
Dunhill Int	11	9	8⅝	9+	⅛
DuplanCorp .40e	1	15	15	15—	⅛
duPnt deN 2½e	5	151⅛	150⅛	151⅛+	⅛
Do p 4½	3	125	124⅞	125	....
EglPichLd .30e	4	11⅝	11⅛	11⅛—	⅛
Eastern Air L	4	35	34⅝	34⅝—	⅛
EstrnBlMil .20e	1	8⅝	8⅝	8⅝—	⅛
Eaton Mfg 3	1	45	45	45	....
EdisBrStrs .80a	2	18⅞	18⅛	18⅞+	⅛
El&MusInd .08e	4	4⅛	4⅛	4⅛—	⅛
El Auto-Lite ½e	3	44⅛	44	44⅛	....
Elec Boat ⅜e	21	11⅝	11⅛	11⅛+	⅛
El Power & Lt	17	3⅞	3⅝	3⅞—	⅛
Do 7 p	3	90⅛	89⅞	90⅛+	⅛
El Stor Bat 2	2	42	42	42—	⅛
*ElPsoNtG 2.40	3	32⅝	32⅛	32⅛	....
Endicott-John 3	1	66	66	66+	2
Eng Pub Srvice	23	11⅝	11⅛	11⅛—	⅛
Do 5 p 5	2.30	98	97	98+	1
Do 5½ p 5½	.60	100⅝	100	100⅝	....
Do 6 p 6	.50	101⅛	101⅛	101⅛	....
Erie RR ½e	5	11⅝	11⅛	11⅛+	⅛
Do ct ½e	23	11	10⅝	10⅞	....
Do p A 5	8	55⅝	55⅛	55⅛—	⅛
EreкaVClenr ¼e	7	8⅝	8⅝	8⅝—	⅛
Evans Prod ¼e	28	13⅛	13	13⅛+	⅛
Ex-Cell-O 2.60	7	34⅛	33⅝	34⅛+	⅛
Exch Buffet ¼e	2	3⅛	3⅛	3⅛—	⅛
FairbksMors 1a	1	39⅝	39⅝	39⅝+	⅛
FajardoSugar 2	1	22	22	22—	⅛
Farns Tel & Rad	10	11⅝	11⅛	11⅛	....
Fed Lt&Trac 1	4	16⅝	16⅛	16⅛+	⅛
Do p 6	.30	101⅛	101⅛	101⅛+	⅛
FedMng&Smt 1e	1	20⅛	20⅛	20⅛+	⅛
FedMotTrck .40	6	7⅛	7⅛	7⅛—	⅛
FedDStrs p 4¼	.20	96⅝	96⅝	96⅝+	⅛
Ferro Enam ½e	1	20⅝	20⅝	20⅝—	⅛
FidPFirIn 1.60a	6	47⅝	47⅛	47⅛—	⅛
Firestn T&R ⅜e	14	48	47⅝	48+	⅛
FirstNatStrs 2½	1	39⅝	39⅝	39⅝+	⅛
Flintkote .30e	8	22	21⅝	22—	⅛
FlorenceStove 2	2	37⅛	37⅛	37⅛	....
Follansbee Stl	1	6⅛	6⅛	6⅛—	⅛
Do p	1.90	45⅛	44⅛	44⅛—	⅛
FoodFairStrs 1	1	12⅛	12⅛	12⅛—	⅛
FosterWhler ¼e	6	20⅛	20⅛	20⅛—	⅛
FreeportSulph 2	3	31⅝	31⅛	31⅛—	⅛
FruhufTra .80e	3	37⅛	37⅛	37⅛—	⅛
Do 4½ p 4½	.70	111	110⅞	110⅞—	⅛
Gabriel Co	15	4⅛	4⅛	4⅛+	⅛
Gair Robt .30g	10	3⅝	3⅝	3⅝+	⅛
GamwellCo 1½e	4	41	40	40—	⅛
Gardner Denv 1	1	17⅝	17⅝	17⅝+	⅛
GarWoodInd .40	6	5⅛	5⅛	5⅛+	⅛
Gaylord Cnt ½e	1	16	16	16+	⅛
GenAmInvst 1g	8	12⅛	12⅛	12⅛—	⅛
GenAmTrs 1¼e	10	43	42⅝	42⅝—	⅛
GenBaking .30e	3	8⅛	8	8⅛+	⅛
Gen Cable	3	4⅝	4⅝	4⅝	....
Do p 3½k	.10	90⅛	90⅛	90⅛	....
Gen Cigar p 7	.10	147	147	147—	1
Gen Elec 1.40	38	36⅝	36⅛	36⅝	....
Gen Foods 1.60	11	40⅝	40⅛	40⅝—	⅛
Gen G & El A	.06	9	3⅛	3	3⅛+ ⅛
Gen G El cv p	.30	126	123	126+	3
GenMotors 1½e	23	60⅝	60⅛	60⅝	....
Gen OutAdv ¼e	1	8⅝	8⅝	8⅝	....
Gen Prec Eq 1	3	19⅝	19⅛	19⅝—	⅛
*Gen Ry Sig ½e	2	22	22	22—	⅛
Gen Real & Util	2	1⅛	1⅛	1⅛	....
Do p 6g	1	76	76	76—	....
GenRefract .60e	5	21⅛	21	21⅛—	⅛
Gen Shoe ½e	1	18	18	18	....
Gen Stl C p 3k	2.20	76⅛	76	76—	⅛
Gillette S R .80	34	11⅛	11	11⅛+	⅛
Do p 5	1	83	83	83+	1⅛
GimbelBros .40e	18	15⅝	15⅛	15⅝+	⅛
*GliddenCo .60e	7	20⅝	20	20—	1/16
Gobel Adolf	8	1⅝	1⅛	1⅝+	⅛
Gold&Stk Tel 6	.90	93	93	93—	1½
Goodrich BF 1e	13	49⅛	49	49⅛+	⅛
Do p 5	2	102⅝	102⅛	102⅝	....
Goodyr T&R 1e	8	47	46⅝	46⅝	....
Do p 5	7	108⅛	108⅛	108⅛—	⅛
*Goth Hos p 7	.47	108⅝	108⅝	108⅝+	⅛
Graham-PaigeM	26	1⅞	1⅞	1⅞+	⅛
GranbyC M .15e	14	4	3⅞	3⅞—	⅛
Grand Union ¼e	1	17⅞	17⅞	17⅞—	⅛
Gran CStl 1.75e	4	12⅛	12⅛	12⅛+	⅛
Grant W T 1.40	3	35	34⅞	34⅞+	⅛
Gt N Ir O ct 2g	3	14⅝	14⅝	14⅝—	⅛
Gt Nor Ry p 1e	26	32⅛	31⅝	31⅝+	⅛
Gt West S 1.40e	8	26⅛	25⅞	26⅛+	⅛
Green H L 2a	3	46⅛	45⅝	46⅛	....
Greyhnd Corp 1	6	20⅝	20⅛	20⅝—	⅛
Do p .55	1	11⅛	11⅛	11⅛	....
Grum Air En 1e	43	12⅛	11⅞	12⅛+	1⅛
Guantan Sugar	2	3⅛	3⅛	3⅛—	⅛
Do p	.20	140	140	140	....
Gulf Mob&Ohio	32	14⅝	13⅞	14⅛+	⅛
Do p 5g	2	54⅛	54	54⅛+	⅛
Gulf Oil 1a	12	47⅝	47⅛	47⅝—	⅛
HackWp A 1¼	4.10	35	35	35	....
Hall WFPrint 1	2	18	18	18+	⅛
Hamil W 20e	2	15	14⅞	14⅞	....
Harb-Walk p 6	.40	150	150	150	....
Hat Cor A p 6½	.10	107	107	107+	1
HayesIndust ½e	1	7⅛	7⅛	7⅛+	1
Hayes Mfg	.263	3⅝	3⅝	3⅝+	⅛
Hercules Mot 1	4	22⅝	22⅛	22⅛—	⅛
HerculesPow 1e	10	82⅛	81⅞	82⅛—	⅛
Do p 6	.10	129	129	129—	⅛
Hershey Choc 3	1	65	65	65—	1
Do cv p 4a	1	116	116	116—	⅛
Hires CE 1.20a	1	22	22	22	....
Holland Furn 2	5	40⅛	40	40—	⅛
Holly Sugar 1	1	15⅝	15⅝	15⅝	....
Homestake Min	8	43⅛	43⅛	43⅛+	⅛
Houd-HersA 2½	1	44⅝	44⅝	44⅝—	⅛
Do B ½e	9	16	15⅝	16	....
Hsehold Fin 4	1	60⅝	60⅝	60⅝—	⅛
Do p 5	.10	111	111	111+	⅛
Hous L&P 3.60	1	66	66	66—	⅛
Houston Oil	13	11	10⅛	10⅞+	⅛
Howe Sound 3	6	34⅝	34⅛	34⅛—	⅛
Hudson & Man	1	1⅛	1⅛	1⅛—	⅛
Do p	2	9⅝	9⅛	9⅝—	⅛
Hudson M .20e	38	12⅝	11⅞	12⅛+	⅛
Hupp Motor	19	1⅞	1⅞	1⅞+	⅛
Idaho P 1.60	1	27	27	27	....
Illinois Central	15	14⅝	14⅝	14⅝+	⅛
Do LL 4	1.30	62⅛	61⅝	62+	⅛
Do p	3	34	33⅛	34+	⅛
Indpls P-L .90e	3	16⅝	16⅛	16⅝—	⅛
Indust Ray 2	1	39⅛	39⅛	39⅛—	⅛
Inger-Rand 3e	5	97	96⅛	96⅛	....
Inland Steel 2e	1	76⅛	76⅛	76⅛—	⅛
Inspir C C ½e	9	9⅝	9⅝	9⅝	....
Intercon R 1g	1	7	7	7	....
Interla 1r .35g	4	7⅝	7⅛	7⅛+	⅛
Int Harv 2.60	5	75⅛	74⅝	75⅛+	⅛
Do p 7	.40	173⅛	173	173⅛	....
Int Min&C p 4	1	69⅛	69⅛	69⅛—	⅛
Int Mining	1	4⅛	4⅛	4⅛	....
Int Nic C 1.60	21	26⅝	26⅝	26⅝+	⅛
Int Paper	20	16⅛	15⅞	16⅛+	⅛
Do p 5	3	80	79⅛	80+	⅛
IntRyCAp 1¼k	.10	84⅛	84⅛	84⅛+	⅛
Int Shoe 1.80	2	38	38	38	....
Int Tel&Tel	45	15	14⅞	15—	⅛
Do for ct	1	15⅛	15⅛	15⅛+	⅛
Inter D S ⅜e	2	16⅝	16⅝	16⅝+	⅛
Jarvis WB .60e	2	15⅛	15	15⅛+	⅛
Johns-Man 1e	3	93⅝	92⅞	92⅞—	⅛
Jones&LS 1½e	6	21⅝	21⅛	21⅛	....
Do p A 5	2	65	65	65	....
Do p B 5	1	77⅛	77⅛	77⅛—	⅛
Kala S&F .40e	2	17⅝	17⅝	17⅝	....
Kan City Sou	2	9⅝	9⅝	9⅝	....
Kel-H W B 1½e	14	17	16⅝	17+	⅛
Kennecott C 1e	24	29⅞	29⅝	29⅞—	⅛
Keyst S-W .60e	1	20⅛	20⅛	20⅛+	⅛
Kinney 5 p 3k	1.50	65⅛	65⅛	65⅛—	⅛
Kresge SS 1	9	25⅛	25	25+	⅛
Kresge D S ¼e	2	8⅝	8⅝	8⅝+	⅛
Kress SH 1.60	3	31⅞	31⅞	31⅞—	⅛
Kroger Groc 2	2	34⅛	34⅛	34⅛+	⅛
Laclede Gas p	.10	88	88	88—	1⅛
Leh C&N ⅜e	4	9⅝	9⅝	9⅝+	⅛
Leh Port C ⅜e	5	26⅛	26⅛	26⅛+	⅛
Leh Val Coal	3	1⅛	1⅛	1⅛	....
Do p	1	22⅝	22⅝	22⅝—	⅛
Leh Val RR	6	5⅝	5⅛	5⅛—	⅛
Lehman C 1.20	2	31⅛	31⅛	31⅛—	⅛
Lehn&F 1.40	3	20⅛	20	20—	⅛
Lerner St 2½	1	39⅞	39⅞	39⅞—	⅛
Lib-O-F Gl ½e	9	49⅝	49⅛	49⅛+	⅛
LibbyMcN-L ½e	5	7⅛	7	7⅛	....
Life Savers 1e	2	42⅝	42	42⅝—	⅛
Liggett-M p 7	.20	180	180	180	....
Lima Loco 1e	1	38⅛	38⅛	38⅛—	⅛
Lion O Ref 1	2	20⅛	20	20⅛—	1
Liquid Car 1a	3	25⅛	25	25—	⅛
Lockhd A 1e	17	15⅛	14⅝	15⅛+	⅛
Loew's Inc 2a	2	63	63	63	....
Lone S C ⅜e	3	47	47	47—	⅛
Lorillard P ½e	10	18⅝	18⅛	18⅛—	⅛
Do p 7	.30	161	160⅞	161+	1
Lsv & Nash 2e	1	87	87	87—	1⅛
Mack Trks 1e	11	41⅛	41⅛	41⅛+	⅛
Macy R H 2a	8	36⅝	36	36—	⅛
Mad Sq Gar 1	1	16	16	16	....
Magma Cpr ½e	5	15	14⅝	15+	⅛
Manati Sugar	6	8⅛	8⅛	8⅛—	⅛
Mandel Bros ¼e	1	12	12	12—	⅛
Manhat Shirt 1	1	20⅛	20⅛	20⅛—	⅛
MarcboOEx .05g	3	2⅝	2⅝	2⅝	....
Marine Mid .16e	30	7⅛	7	7⅛+	⅛
Mkt St Ry pr p	7.90	20⅛	19⅞	19⅞	....
Marsh Field .80	2	15⅝	15⅛	15⅛	....
Martin GL 1½e	11	18⅛	17⅝	18⅛+	⅛
Mart-Parry .15e	1	6⅝	6⅝	6⅝	....
Masonite Crp 1	7	47⅛	46	47⅛+	1
Math Alk ⅛e	2	20⅛	20⅛	20⅛+	⅛
May Dpt Strs 3	2	56⅝	56⅝	56⅝+	⅛
Maytag Co	11	6⅛	5⅞	5⅞—	⅛
McCrory Strs 1	1	18	18	18—	⅛
M'Inty P h2.22a	1	51⅛	51⅛	51⅛+	⅛
McKess&R .65e	5	23⅛	23⅛	23⅛—	⅛
McLell Strs .55e	4	11⅝	11⅛	11⅛+	⅛
Do p 6	.30	114	114	114+	⅛
Melville Shoe 2	1	34⅛	34⅛	34⅛—	⅛
Mengel Co ⅛g	8	10⅛	10⅛	10⅛+	⅛
Do 5 p 2½	1.30	46⅝	46⅛	46⅝+	⅛
Mesta Mch 1⅛e	1	28⅝	28⅝	28⅝+	⅛
Miami Cppr ¼e	4	6⅛	6⅛	6⅛+	⅛
Mid-ContPet .40e	4	26	25⅝	26+	⅛
Midl Stl Prod 2	5	34	33⅛	34+	⅛
Do 1 p 8	.30	128⅝	128⅛	128⅝+	⅛
Minn-Hy Rg ¼e	6	38⅝	38⅝	38⅝	....
Minn-Moline	9	7⅛	7	7⅛+	⅛
Minn&Stl Ry 2e	4	55⅛	55	55⅛+	⅛
Mo-Kas-Texas	3	2⅛	2⅛	2⅛	....
Do p	31	12⅝	11⅝	11⅝+	⅛
MonsantoChm 2	2	80	80	80+	⅛
Montg Ward 2	18	45⅝	44⅝	44⅞—	⅛
Morris & Essex	7	27⅝	26⅞	27⅛+	⅛
Motor Prods ½e	9	19⅛	19	19⅛+	⅛
Mueller Br 1.60	5	29	28⅝	28⅝	....
Mullins Mfg B	14	6⅝	6⅝	6⅝+	⅛
Murray Crp ⅛e	.176	11⅛	11	11⅛+	⅛
*Nash-Kelv ¼e	57	14⅝	14	14⅛+	⅛
Nat Acme 1e	6	18	17⅞	17⅞+	⅛
NatAutoFib ⅛g	2	10⅛	10	10⅛+	⅛
Do p .60	2	11⅛	11⅛	11⅛	....
Nat Aviatn ⅜g	1	11	11	11—	⅛
Nat Biscuit .90e	8	20⅞	20⅝	20⅞—	⅛
Do p 7	1	172⅛	172⅛	172⅛+	⅛
Nat Can	5	15⅛	15	15⅛+	⅛
Nat CashReg 1a	1	29	29	29—	⅛
Nat Containr 1	1	16⅝	16⅝	16⅝	....
Nat Cylin G .80	3	12	12	12+	⅛
Nat Dairy Pr ½e	6	22	21⅞	22+	⅛
Nat Dpt Strs ⅛a	9	16⅛	16⅛	16⅛—	⅛
Nat Distillers 2	28	37⅛	36⅞	36⅞—	⅛
Nat Gypsum ¼g	6	11⅛	11⅛	11⅛+	⅛
Do p 4½	.60	96⅛	96	96⅛+	1⅛
Nat Lead ⅛	22	22⅝	22	22⅛—	⅛
Nat Pw & Lt	17	6	5⅞	6	....
Natl Stl 3	3	59	59	59—	⅛
Nat Supply	4	14	13⅞	13⅞	....
Do 5½ p 5½	.20	85⅛	85⅛	85⅛	....
Do 2 p 1⅛k	1	28⅛	28⅛	28⅛—	⅛
Nat Tea	4	8⅛	8	8	....
Natomas Co ⅛g	1	9⅝	9⅝	9⅝+	⅛
NeisnerBrs p4⅞	.30	101	101	101+	3
NewptIndst .40e	2	18⅛	18⅛	18⅛	....
NewptNewSh 1e	2	13	13	13	....
Do p 5	3	102	101⅝	102+	⅛
NY AirBrk 1e	1	36⅝	36⅝	36⅝—	⅛
NYCen RR 1⅛e	.129	17⅛	16⅞	17⅛+	⅛
NY Chi&StL	2	24	24	24	....
Do p	3	72⅛	72	72⅛+	1
NY&Harlem 5	.10	189	189	189+	3
N Y Lack&W	1.20	69⅛	68⅛	69⅛+	⅛
NYShipbld 1½e	1	14⅝	14⅝	14⅝—	⅛
Noblitt-Spks 1e	1	38⅝	38⅝	38⅝+	⅛
Norf&West 10	.50	196	196	196—	1
No Am Avia 1g	22	7⅝	7⅝	7⅝	....
No Am Co .91f	25	17⅝	17⅝	17⅝+	⅛
Do 6 p 3	1	54⅝	54⅝	54⅝+	⅛
North Pacific 1e	31	15⅝	15⅛	15⅛+	⅛
No Sta Pw p 5	.30	114	114	114	....
Northw Tel 3	.10	43⅛	43⅛	43⅛—	⅛
NorwTireR .20e	1	5⅝	5⅝	5⅝	....
Do p 3½	.10	45⅛	45⅛	45⅛+	⅛
Ohio Oil ⅛a	40	17⅝	17⅛	17⅛—	⅛
OlivFrmEq 1½e	1	51⅛	51⅛	51⅛—	⅛
Omnibus ⅛e	6	9	8⅝	9+	⅛
Do p 8	.30	103	103	103+	1
Otis Elev .40e	2	21	21	21	....
Do p 6	.10	153	153	153+	3
Owens-Ill Gls 2	6	60	59⅛	60—	⅛
Pac Am Fish 1g	4	13	13	13—	⅛
Pac Coast	.30	10⅝	10⅝	10⅝	....
Do 1 p	.20	40⅛	40⅛	40⅛—	⅛
Do 2 p	.10	21	21	21—	1
Pac G&El 2	12	33⅛	33⅛	33⅛+	⅛
Pac Mills 2	3	39⅝	39⅝	39⅝	....
Pac Tin Cons	2	4⅝	4⅝	4⅝—	⅛
Pack Mot .10e	.521	5⅛	5	5⅛+	⅛
PanAmAirw 1g	10	31⅛	30⅞	30⅞—	⅛
PanhEPL p5.60	1	110⅞	110	110⅞—	⅛
Panh P&R .10e	12	3⅛	3⅛	3⅛	....
Paraffine Cos 2a	1	55	55	55+	1⅛
*Param Pict 2	18	26⅞	26⅝	26⅝+	⅛
Park & Tilford	9	70⅛	69⅛	70+	⅛
ParkUtahCon M	3	1⅝	1⅝	1⅝—	⅛
ParkeDavis .60e	6	29⅛	29⅛	29⅛—	⅛
ParkrRst-Pr 1⅛	1	19⅛	19⅛	19⅛	....
Parmelee Trans	14	6⅛	6⅛	6⅛+	⅛
PatinoMines ⅜e	1	17⅛	17⅛	17⅛—	⅛
*Penney J C 3a	1	99⅛	99⅛	99⅛—	⅛
Penn-Cent Airl	1	14⅝	14⅝	14⅝—	⅛
Penn Coal&Coke	.2	13⅞	13⅝	13⅞+	⅛
Penn-Dix Cem	6	3⅛	3	3—	⅛
Do p A 1k	22	46⅝	46	46⅝+	⅛
Penn R R 1e	20	28⅝	28⅝	28⅝—	⅛
Peop Gas L&C 4	2	59⅝	59⅝	59⅝+	1⅛
Peoria & East	1	7⅛	7⅛	7⅛+	⅛
Pepsi Cola ⅛e	7	49⅝	49⅝	49⅝—	⅛
Pere Marq p	1	41⅛	41⅛	41⅛+	⅛
Do pr p	1	64	64	64	....
Petrol Corp .35g	7	8⅛	8	8⅛—	⅛
Pfeiffer Brw ⅛e	3	9⅛	9	9⅛+	⅛
Pfizer Chas 1.40	2	48⅛	48	48⅛+	⅛
Phelps Dod 1.60	15	21	20⅝	20⅞+	⅛
PhilaCo 6 p 3	1.50	52⅛	52⅝	52⅛+	⅛
Do 6 p 6	.70	99	98	99	....
Phila Elec .60e	15	19⅝	19⅝	19⅝—	⅛
Do 1 pr 1	2	24⅝	24⅝	24⅝	....
Philco C .40e	33	30⅝	30	30⅛+	⅛
Phillips Jones	1	13⅛	13⅛	13⅛—	⅛
Phillips Pet 2	10	44⅝	44⅛	44⅛+	⅛
Pitt&West Va	1	13⅝	13⅝	13⅝+	⅛
Pittsburgh Coal	1	5⅛	5⅛	5⅛	....
PittCoke&Ir p 5	.10	75⅛	75⅛	75⅛	....
Pitt Forg ½e	1	13⅛	13⅛	13⅛+	⅛
Pitt Scr&B .10e	3	5⅛	5	5⅛	....
Pitt Steel	1	7⅛	7⅛	7⅛	....
Do 5 p	.40	49	49	49+	⅛
Plymouth Oil 1	1	17⅝	17⅝	17⅝+	⅛
Poor&Co B ½e	3	9⅝	9⅝	9⅝—	⅛
*Pressed S C ⅜e	1	11⅝	11⅝	11⅝	....
Procter&Gam 2a	8	57⅝	57	57—	⅛
Do p 5	.30	119⅛	119⅛	119⅛+	⅛
Pub Svc NJ ½e	13	15⅛	15	15⅛+	⅛
Do 8 p 8	2.80	118	116⅞	117—	1⅛
Do 7 p 7	.40	108⅛	108⅛	108⅛—	⅛
Do 6 p 6	.60	103⅝	103⅝	103⅝+	⅛
Do 5 p 5	1.40	97⅝	97	97—	⅛
Pullman 1e	19	43	42⅝	43+	⅛
Pure Oil ⅜g	33	16	15⅝	15⅝—	⅛
Do 6 p 6	2	111⅛	111	111⅛+	2
Do 5 p 5	2	105	105	105+	1⅛
Purity Bak .60e	3	22⅛	22	22—	⅛
Rad C of A .20e	33	9⅝	9⅛	9⅛—	⅛
Rad Keith Orp	15	8⅝	8⅛	8⅛—	⅛
Do p 6	3.50	88⅝	88⅝	88⅝—	⅛
RRSecIllCen Stk	1	13	13	13+	⅛
Raybestos M ⅜g	1	31	31	31+	⅛
Rayonier Inc	6	14⅛	14⅛	14⅛	....
Do p 2	3	30⅝	30⅝	30⅝+	⅛
Reading 1	2	17	16⅝	17	....
Reming Rd .90a	11	16⅛	16⅛	16⅛—	⅛
Do p ww 4½	2	93⅝	93⅝	93⅝+	⅛
Rens&Saratog 8	.60	95	94⅝	94⅝+	⅛
Reo Motors ⅛e	3	10⅝	10⅝	10⅝	....
Repub Stl ½e	18	17	16⅝	17+	⅛
Do cv p 6	2.20	100⅛	99⅞	100⅛—	1
Do p A 6	2	93	93	93—	1
Revere Cop&Br	10	7⅝	7⅝	7⅝+	⅛
Do 7 p 7	.10	91⅝	91⅝	91⅝+	⅛
Do 5¼ p 5¼	.30	73⅝	73⅝	73⅝+	⅛
ReynoldsMet ½e	1	13	13	13	....
Do p 5½	1.20	91⅛	91⅛	91⅛+	⅛
Reyn Spring ⅛e	9	11⅛	11⅛	11⅛+	⅛
ReyTb B 1.40a	5	30⅛	30⅛	30⅛+	⅛
Richfl Oil ⅛g	15	9⅛	9⅛	9⅛—	⅛
Roan A C .15g	2	6⅛	6⅛	6⅛	....
Roy Type .30e	1	20⅛	20⅛	20⅛	....
Rust I&S .60	1	19	19	19+	⅛
Safew Strs 3	5	49⅛	49⅛	49⅛+	⅛
Do p 5	.60	114	113⅝	113⅝—	⅛
StJosLead 1e	12	29⅛	29	29⅛+	⅛
St L-San Fran	3	⅛	⅛	⅛	....
Do p	5	1	1	1—	⅛
Sav Arms ⅛e	3	7⅝	7⅝	7⅝+	⅛
Schen Dist 1e	15	51⅝	51	51⅛+	⅛
Do p 5½	1	107⅛	107⅛	107⅛+	⅛
Scott Pap 1.80	2	40	39⅝	39⅝—	⅛
Seabd Oil 1	1	24⅛	24⅛	24⅛	....
Sears Roeb 3a	8	92⅝	92⅛	92⅛+	⅛
Servel 1	5	18⅛	18⅛	18⅛+	⅛
Shar Stl p 5	.80	71⅝	71	71⅝+	1⅛
Shell U O 1⅛g	3	25⅝	25⅝	25⅝+	⅛
Silv K Coalit	1	3⅛	3⅛	3⅛	....
Simmons ½e	21	29⅛	28⅝	29⅛+	1
SimS&Stl .80e	1	24⅝	24⅝	24⅝+	⅛
Sinclair O .80	.115	13⅝	13⅝	13⅝+	⅛
Skelly Oil 1⅛g	1	39	39	39—	⅛
Sloss-SStl .30e	1	14⅛	14⅛	14⅛—	⅛
Smith AO ⅜e	4	35⅝	35⅝	35⅝+	⅛
Soc-Vacuum ½	123	12⅛	12⅛	12⅛+	⅛
SoAmG&P .10e	12	4	3⅞	4+	⅛
SoPRiSug 3.40e	4	39	38⅝	39+	⅛
SouCalEdis 1½	5	22⅝	22⅝	22⅝—	⅛
Sou Pacific 2a	48	29⅛	28⅝	29+	⅛
South Ry 2e	26	23	22⅝	22⅝+	⅛
Do p 5	19	51	50	50⅛+	⅛
Sou Ry M&O 4	1.60	62⅛	62⅛	62⅛—	⅛
Sparks Wi .10e	9	5⅛	5⅛	5⅛+	⅛
Sperry 1⅛g	13	23	23⅝	23	....
SpicerMfg 1⅛e	3	41	40⅞	41+	⅛
Spiegel Inc	83	9⅛	9	9⅛+	⅛
Do p 4½	6.80	66⅛	64⅛	66+	1⅝
SquareDCo 1e	3	33⅛	33⅛	33⅛—	⅛
Std Brands 1	6	30⅝	30⅝	30⅝—	⅛
StdG&E 6 pr p	1	43	43	43—	1½
Do 7 pr p	6	52	51⅛	51⅝+	⅛
Std O Cal 1e	28	37⅛	36⅝	37⅛—	⅛
Std Oil Ind 1a	18	33⅝	33⅛	33⅛+	⅛
Std Oil N J 1a	25	56⅛	56⅛	56⅛—	⅛
Std O Ohio 2	3	43	43	43+	⅛
Std S Sprg ½e	70	8⅝	8⅛	8⅝+	⅛
Sterl Drug 1½e	2	66⅛	66⅛	66⅛+	⅛
Stew Warn ⅛a	46	15⅝	15⅛	15⅛+	⅛
Stokey Br p 1	1	17⅛	17⅛	17⅛—	⅛
Stone&Web ⅜g	3	8⅝	8⅝	8⅝—	⅛
Studebaker ¼e	36	17⅝	17⅛	17⅝+	⅛
Sun Oil 1	4	55	54⅛	54⅛—	⅛
SunrayOil .10e	12	6	5⅞	6	....
SunshineM .20e	41	8⅝	8⅛	8⅝	....
Superheater 1a	4	20⅝	20⅝	20⅝—	⅛
Super Stl 1.20	1	21⅛	21⅛	21⅛—	⅛
SutherPa 1.20a	1	30⅛	30⅛	30⅛—	⅛
SweetsCoAm ¼e	1	11	11	11	....
Swift&Co 1.60a	2	30	29⅝	29⅝—	⅛
Swift Intl 2a	2	32⅛	32⅛	32⅛—	⅛
Sylv El Pr ⅜e	9	28⅝	28	28⅝+	⅛
Syming-Gould	3	5⅛	5⅛	5⅛+	⅛
Talc J Inc .40	2	7⅛	7⅛	7⅛—	⅛
Telautograph	1	5⅛	5⅛	5⅛—	⅛
*Tenn Corp ½e	1	10⅛	10⅛	10⅛—	⅛
Tex&Pac Ry 1g	1	20⅝	20⅝	20⅝—	⅛
Texas Co 2	15	47⅛	46⅞	46⅞—	⅛
Tex Gul P .10e	12	5⅝	5⅛	5⅝	....
Tex Gul Sul 2a	1	34⅛	34⅛	34⅛—	⅛
Tex P C&O ⅛	5	17⅛	17⅛	17⅛—	⅛
Tex P L T .15g	3	10⅝	10⅝	10⅝	....
Thatcher M ½e	20	21⅝	20⅞	21⅝+	⅛
ThermoidCo .40	8	7⅝	7⅝	7⅝	....
Thomps J R ½e	2	12	11⅞	12	....
Thomps Pr ⅜e	1	42⅛	42⅛	42⅛+	⅛
Thomps-Starr	2	2⅛	2⅛	2⅛	....
Do p	3	20⅝	20⅝	20⅝+	⅛
Tide W AO .40e	2	15⅛	15⅛	15⅛	....
Do p 4½	.30	105⅛	105⅛	105⅛	....
Timk-Det A 1e	6	28⅛	28⅛	28⅛	....
Timk R Br 1e	2	47⅛	47⅛	47⅛+	⅛
Transamer ⅛	1	9⅛	9⅛	9⅛+	⅛
Trans&West A	1	18⅝	18⅝	18⅝—	⅛
Trans&Will 1e	4	14	14	14+	⅛
Tri-Cont Corp	3	4	4	4	....
Truax-T C .40e	3	10⅛	10	10—	⅛
Tubize Rayon 1	2	16⅛	16⅛	16⅛+	⅛
Tw C-Fox F 2	6	24⅝	24⅛	24⅝+	⅛
Do p 1⅛	2	32	31⅝	32	....
Tw City Rap T	3	6⅝	6⅝	6⅝—	⅛
Do p 3¼k	.20	93⅛	93⅛	93⅛	....
Tw Coach .30g	20	11⅛	11⅛	11⅛—	1
Undwd-Ell 1e	2	57⅛	57	57—	⅛
Un Bag&P .30e	8	11⅛	11	11	....
Un Carbide 2¼e	5	80⅛	79⅞	80⅛+	⅛
U E M 4½ p4¼	.40	113⅝	113⅛	113⅝+	⅛
Un Oil Cal 1	4	18⅝	18⅛	18⅝+	⅛
Un Pacific 6	6	107	106⅛	106⅛+	⅛
Do p 4	2	96⅛	96⅛	96⅛+	1⅛
Un Tank C 1e	13	26⅛	26	26⅛	....
Un Air Lns ⅛e	5	25	25	25—	⅛
Un Airc 1⅛e	22	27	26⅝	26⅝—	⅛
Do p 5	1	103⅛	103⅛	103⅛—	⅛
Unit Carbon 3	3	65	64⅛	64⅛—	⅛
United Corp	19	1⅛	1⅛	1⅛+	⅛
Do p 1⅛k	15	34⅛	33⅞	34⅛+	⅛
United Drug	9	15⅛	15	15	....
Do p 4⅜	1	101½	101½	101½	....
Unit Dyewood	1	7	7	7	....
Do p 1⅛g	.90	57⅛	56⅞	56⅞—	⅛
Un El Coal ⅛e	1	8⅝	8⅝	8⅝—	⅛
Un Fruit 1½e	1	82⅛	82⅛	82⅛—	⅛
Un Gas I .10a	.135	1⅛	1⅛	1⅛	....
Do wi	22	14⅝	14	14⅛+	⅛
Un Mer&Mfr 2a	1	32⅝	32⅝	32⅝—	⅛
Do p 5	.30	103⅛	103	103—	⅛
Un Paperbd	2	5	5	5	....
U S & For Sec	1	10	10	10	....
Do p 6	1.20	104	103⅝	103⅝—	⅛
U S Frt ½e	4	15⅝	15⅝	15⅝+	⅛
U S Gypsum 2	3	77	76⅝	76⅝—	⅛
U S Hoff M ⅜g	2	11⅝	11⅝	11⅝—	⅛
U S Ind Ch 1a	3	36⅛	36⅛	36⅛+	⅛
U S Leather	2	6⅝	6⅝	6⅝—	⅛
Do A 1e	4	22⅛	22⅛	22⅛—	⅛
U S Lines	98	6⅛	6⅛	6⅛+	⅛
Do p .70	2	9⅝	9⅝	9⅝	....
U S P&Fd 1.60	5	33⅛	33⅛	33⅛+	⅛
U S Real & Im	3	1⅛	1⅛	1⅛	....
U S Rub 1e	8	47⅝	47⅝	47⅝+	⅛
U S SmR&M 1e	4	56⅛	56	56—	⅛
U S Steel 2e	19	52⅛	51⅞	52⅛+	⅛
Do p 7	1	127⅛	127⅛	127⅛	....
U S Tob .60e	2	23⅝	23⅝	23⅝+	⅛
VertientCS .20e	4	13⅛	13⅛	13⅛—	⅛
Vick Chem 2	1	42⅛	42⅛	42⅛—	⅛
Va-CChem 6p3g	5	58⅝	57⅝	57⅝—	1⅛
VaEl&P 5p5	5.60	114⅛	114	114⅛+	⅛
WabRR p 4½e	2	49⅛	49⅛	49⅛+	⅛
Waldorf Sys 1	3	11⅛	11⅛	11⅛—	⅛
WalgreenCo 1.60	1	28⅛	28⅛	28⅛+	⅛
WalkHG&W h4	3	50⅝	50⅝	50⅝—	⅛
WalwthCo .30e	10	8⅝	8⅝	8⅝	....
Ward Baking B	3	1⅛	1⅛	1⅛	....
Do p 1⅛k	3	57⅝	57	57—	1
WarnerBros Pic	6	12⅛	12⅛	12⅛+	⅛
Warren Fdy&P	4	28	27⅝	28—	⅛
WashGasLt 1⅛	1	23⅛	23⅛	23⅛+	⅛
WaukeshaMtr 1	4	17⅛	16⅞	17⅛+	⅛
Webster Eisenl	3	8	8	8	....
WestIndSug ⅛a	22	23	22⅝	22⅝—	⅛
WestPennEl A7	.50	88⅝	88⅝	88⅝+	⅛
Do 7 p 7	.30	102⅝	102	102⅝—	⅛
WPennP p4½	1.20	116⅝	116⅛	116⅛—	⅛
WVaPu&P .55e	1	21	21	21	....
Do p 4½	2	107	107	107	....
WestAutoSup 1	11	30⅞	30⅝	30⅝—	⅛
West Maryland	1	4	4	4	....
Do 2 p	1	10⅛	10⅛	10⅛—	⅛
WestUnTel A½e	11	46⅛	45⅝	46⅛+	1⅛
Do B	6	26⅛	26	26—	⅛
WestingAirB ⅛e	6	23⅛	23⅛	23⅛—	⅛
WestEl&Mfg 2e	11	99⅛	98⅝	99⅛+	⅛
WestvacoChl 1.40	2	27	26⅝	27	....
Do 4½ p 4	1	102	101⅞	102	....
WheelingStl ¼e	4	22⅛	22⅛	22⅛—	⅛
WhiteSSD 1.20	1	20	20	20+	⅛
WhiteMotor ¼e	7	26	25⅝	25⅝	....
WhiteRMS .30g	14	10	9⅝	9⅝+	⅛
White Sew Ma	63	7⅛	6⅞	7⅛+	⅛
Do p 1⅛k	.60	80	78⅝	80+	1⅛
Do pr p 2	1	26⅝	26⅝	26⅝+	⅛
WilcoxO&G .10e	1	8	8	8—	⅛
Willys-Overland	.428	11⅝	10⅛	11⅛+	⅛
Doovpcld3.60k	19	14⅛	13	14⅛+	1⅛
Doovpcld3.60k	4	14⅛	13	14⅛+	1⅛
Wilson & Co	11	9⅝	9⅛	9⅛+	⅛
Wilson&Co 6p	1	88⅛	88⅛	88⅛	....
WoodwardIr ¼e	1	20⅛	20⅛	20⅛—	⅛
WoolwoFW 1.60	5	38⅝	38⅝	38⅝	....
Yale&Towne .60	1	32	32	32+	⅛
YorkCorp .30e	4	10⅛	10⅛	10⅛+	⅛
YoungSpg&W1a	13	17⅝	16⅝	17⅛+	⅛
YoungstSh&T1a	10	36⅝	36⅛	36⅝+	⅛
Do p 5½	.40	101⅛	101	101⅛	....
YoungstStlD ¼e	6	15⅛	15	15⅛+	⅛
ZenithRadio 1e	1	37⅛	37⅛	37⅛+	⅛
ZoniteProd .30g	11	5⅛	5⅛	5⅛	....

Rates of dividends in the foregoing table are annual disbursements based on the last quarterly or semi-annual declaration. Unless otherwise noted, special or extra dividends are not included.

*Ex dividend. xr—Ex rights. a—Also extra or extras. d—Cash or stock. e—Declared or paid so far this year. f—Payable in stock. g—Paid last year. h—Payable in Canadian Funds. k—Accumulated div. paid or declared this year. wi—When issued.

Sales to 11 a. m., 199,720; to 12 noon, 366,360; to 1 p. m., 491,960; to 2 p. m., 381,010; total sales, 849,257 shares.

PHILADELPHIA, Pa., June 9 [Special].—Odd lot purchases by customers on June 8 were 85,313 shares; sales, 81,885, including 421 shares sold short.

INVESTING COMPANIES

[Quotations by N. A. S. D.]

	Bid.	Asked.
Affiliated Fund, Inc.	3.67	4.02
American Business Shares	3.54	3.87
Boston Fund, Inc.	17.16	18.45
Century Shares Trust	27.18	29.23
Chemical Fund	9.58	10.37
Dividend Shares, Inc.	1.22	1.34
Fidelity Fund, Inc.	18.69	20.12
Fundamental Investors, Inc.	22.34	24.48
Group Secur. Bond Shares	8.32	9.14
Do. Steel Shares	4.10	4.52
Incorporated Investors	21.30	22.90
Keystone Custodian Fund, B-3	20.48	22.46
Do. B-4	10.25	11.23
Manhattan Bond Fund	9.05	9.95
Maryland Fund	4.40	4.80
Massachusetts Investors Trust	21.46	23.08
Do. 2d Fund	10.52	11.31
Quarterly Income Shares	6.45	7.03
Selected Amer Shares	9.73	10.61
Union Bond Fund, B	20.91	22.86
Do, C	8.13	8.89

WHEN ISSUED RAIL SECURITIES

[Quotations by N. A. S. D.]

	Bid.	Ask.
Chgo. R. I. & Pac 1st 4s 1994	101	104
Do Conv. Inc. 4½s 2019	62	64
Do 5% pfd $100	41⅝	42⅝
Do Com no par	16½	18
D. R. G. W. 1st mtge 3-4s 1993	81⅝	84
Do Gen. mtge. inc. 4½s 2018	57⅝	58⅝
Do 5% Conv. pfd. $100	41	42½
Do Com. no par	17	18
M. S. P. & S. St. M. 4½s 1971	102	106
Do Inc. 4s 1991	66	68½
Do Common	12½	13½
Do VTC	1½	2½
W. Pac. R. R. Inc. 4½s 2014	104½	107
Do 5% pfd.	64⅝	66½
Do Common	29½	30½

CHICAGO BANK STOCKS

	—Yesterday— Bid.	Ask.	—June 8— Bid.	Ask.
American Nat.	205	225	205	225
Chicago Title	152	157	152	157
City National	167	172	167	172
Continental Ill.	95½	98	95½	98
First National	243	248	241	246
Harris Trust	388	398	388	398
Industrial Nat.	35½	37½	35½	37½
La Salle Nat.	98	103	97	102
Mdse National	320	330	320	330
Northern Trust	595	610	595	610

BENTON HARBOR FRUIT PRICES.

BENTON HARBOR, Mich., June 9 [Special].—Fruit market prices: Strawberries, 16 quart crates, $5.20.

TERMS OF SUBSCRIPTION OF THE TRIBUNE.

Order for mail subscription must be accompanied by remittance to cover.

Rates in Illinois [outside Chicago], Indiana, Iowa, Michigan, and Wisconsin:

Daily, without Sunday, one year, $5.00; six months, $2.50; three months, $1.25; two months, $1.00; one month, 50 cents.

Daily, with Sunday, one year, $12.50; six months, $6.25; three months, $3.15.

Sunday only, one year, $7.50; one month, $1.00.

Rates of subscription in postal zones 3 and 4 [measured from Chicago] outside of Illinois, Iowa, Michigan, and Wisconsin:

Daily, without Sunday, one year, $7.50; one month, $1.00.

Daily and Sunday, one year, $15.00; one month, $2.00.

Rates of subscription to zones 5, 6, 7, and 8 [measured from Chicago], Canada and Mexico:

Daily, without Sunday, per year, $12.00; one month, $1.50.

Sunday only, one year, $7.50; one month $1.00.

Daily and Sunday, one year, $19.50; one month, $2.50.

Foreign: Daily Tribune only, $25.00 per year; with Sunday, $42.00 per year.

Give postoffice address in full, including county and state. Remit in express money order, draft or in registered letter at our risk to The Tribune company, publishers, Tribune Square, Chicago.

We cannot be responsible for currency sent thru the mail.

Persons wishing to take The Tribune by carrier may order it by postal card or telephone Superior 0100. When delivery is irregular make complaint.

All unsolicited manuscripts, articles, letters, and pictures sent to The Tribune are sent at the owner's risk and The Tribune company expressly repudiates any liability or responsibility for their safe custody or return.

MEMBER OF THE ASSOCIATED PRESS.

The Associated Press is expressly entitled to the use for publication of all news dispatches credited to it or not otherwise credited to this paper, and also to the local news published herein. All rights of republication of special dispatches herein also are reserved.

WANT AD INDEX

	Page.	Col.
Air Conditioning	23	6
Apartments—See To Rent.		
Automobiles—		
Automobiles For Sale	25	1
Auto Repairing, Equip.	24	9
Auto and House Trailers	24	9
Autos to Rent	25	9
Loans	24	9
Trucks, Tailers, Tractors	25	8
Wanted	25	6
Aviation	23	1
Barter and Exchange	23	9
Board and Lodging—See To Rent, Rms., Rm. and Board.		
Boats, Yachts, Etc.	23	7
Building Materials	23	7
Heating, Plumbing Equip.	23	7
Business Opportunities	23	4
Business Service	23	5
Manufacturing	23	5
Wanted	23	5
Business Personals	23	1
Business Directory	23	7
Cameras, Optical Goods	23	9
Cemeteries	14	6
Clothing, Furs, Etc.	24	9
Collections	23	9
Dancing Schools	23	6
Death Notices	14	6
Dogs, Pets, and Equipment	23	7
Miscellaneous	23	7
Dressmaking, Millinery Schools	25	9
Financial	24	9
Help Wanted—Omitted today. See note on page 25.		
Horses, Harness, and Wagons	23	6
Hotels and Apartment Hotels	23	8
Home Furnishings, Furniture	23	2
Home Furnishings Wanted	23	3
Household Appliances	23	3
Instruction	23	1
Jewelry, Diamonds, Old Gold	23	6
Loans—Personal and Business	24	9
Lost and Found	23	1
Machinery and Equipment	23	5
Wanted	23	5
Miscellaneous—		
For Sale	23	7
Wanted	23	7
Monuments, Mausoleums	14	6
Mortgages—[See Real Estate Loans.]		
Motorcycles and Bicycles	25	9
Moving and Storage—[See Business Directory.]		
Musical and Dramatic	23	6
Musical Instruments	23	6
Office Furniture and Devices	23	7
Painting and Decorating. [See Business Directory.]		
Personal	23	1
Poultry, Chicks, and Equip.	24	8
Pianos—[See Musical Instruments.]		
Printing Machinery Supplies	23	7
Radios, Supplies, Service	23	6
Real Estate—		
Apartment Buildings	24	1
Business Property	24	2
Houses	24	2
Farm Lands	24	8
Industrial Properties	24	9
Loans, Mortgages	24	9
Miscellaneous	24	7
Resort Properties	24	7
Suburban	24	4
Vacant	24	4
Wanted	24	9
Sewing Machines—[See Household Appliances].		
Situations Wanted	25	9
Sporting Goods	23	3
Store and Bar Fixtures	23	5
To Rent—		
Apartments	23	8
Apartments, Rooms to Share	23	8
Furnished Apartments	23	8
Housekeeping Rooms	23	8
Houses [City and Suburban]	23	8
Industrial Properties—[See Real Estate.]		
Resort Properties	23	8
Rooms—Room and Board	23	8
Stores, Offices, Shops	23	9
Travel	24	9
Trade Schools—Men	25	9
Trade Schools—Women	25	9
Typewriters and Supplies—[See Office Furniture and Supplies.]		
Undertakers	14	6
Wanted—To Rent—		
Apartments	23	9
Houses	23	9
Industrial Properties—[See Real Estate.]		
Miscellaneous	23	9
Rooms	23	9

$100.00 Reward

will be paid by the Tribune for information leading to the arrest and conviction of anyone obtaining money fraudulently thru Want Ads published in its columns.

LOST AND FOUND

Billfold lost—Cont. passes, personal papers; reward. Cen. 7600, Proctor.

DOG LOST—Ex-service man's white spitz; female; name Patty; vic. Garfield Pk., June 3; sore on hind foot. Liberal reward. Mrs. H. Murphy, Garfield Arms Hotel. Van 4510.

Dog lost—Male Golden Retriever; "Pluto"; no collar or ident. tags; seen in Highwood Sun., May 28th; AMPLE REWARD. Phone Highland Park 4755.

Dog lost—River Forest; black and white female toy Boston. "Lady." Forest 3968.

Dog lost—Black spaniel; wht. spot on neck; male; vic. Washington-Clinton; rew. Har. 9700, local 477.

Dog lost—Wire haired terrier, male, May 24. Vic. 88th-State. Rew. Tri. 10290.

Dog lost—Black, mixed chow and spitz; reward; child's pet. Man. 1853.

Electric hoist lost—From premises. 3118 W. Lake. For inf. or return, $10 reward. Nevada 0075.

Fender shield lost—With metal bands; gray color; Sacramento-Fullerton-avs.; reward. Nevada 7435.

Keys lost—Bank, Chgo.-av.-Clark-st., Box 193, 167 W. Schiller, apt. 2.

PIN LOST—ROUND; SET WITH SAPPHIRES; KEEPSAKE. EUC. 140.

Purse lost—Brown leather, in Loop dept. store, Fri. Return contents, keep money. Dea. 2868, or Com. 0494.

Ring lost—Diamond with gold band; betw. loop-So. side; sentimental value; lib. reward. Regent 6687 after 6 p. m.

Ring lost—May 27. Diamond solitaire, narrow gold loop. Initials N.L. to E. P. Reward. University 8296.

Ring lost—Man's, 1¼ carat diam., yel. gold, oct. tp. Rew. J.D.Morse, Wab.3000

Ring lost—Lady's diamond, 4 baguettes; vic. Hyde Pk.; lib. rew. off. Rep. 8902.

SCARF LOST—KOLINSKY FUR; REWARD. VIC. OF LOOP. DIV. 6726.

Silver wings lost—Large; pilot's; on Englewood L or on near North Side; liberal reward; keepsake. Tri. 3149 after 6 p. m.

Suit case lost—tan; I. C. Randolph station; Tuesday night. Mid. 0195.

Wallet lost—Brown; contains important papers; vic. of Uptown theater, between 9-12 p. m. Reward. Linc. 3447.

Wallet lost—Brown; near Wilson-av. dist.; reward. Maxine Hecker. 5009 Sheridan-rd., Apt. 615. Lon. 0700.

WALLET lost—Blk., vic. Argyle-Broadway. "Miller." Reward. Edg. 1433.

Watch lost—Lady's, between Clark. L station on Belmont. Reward. Mic. 6426, 8-5, or Bit. 6061, after 5:30.

Wristwatch lost—Lady's diamond Longines; in or near dept. store, Irving Park, Milwaukee-av. and Cicero; keepsake; reward. Call Park Ridge 338M.

Wristwatch lost—Lady's rose gold Waltham; in Loop, Thurs.; reward. Wabash 2345, local 136, A. B. Nicholson.

Wristwatch lost—Walker diamond, June 8, in loop. Reward. Whi. 6257.

$25 REWARD.

Dog lost—White Scottish terrier, male; Saturday; vicinity Glenview. Call Glenview 440.

PERSONAL

Have purchased the West Town Auto Body & Service Co., May 1st. We are not resp. for debts other than our own. J. Hannun and Fred Jutty, 4640 W. Washington.

Not responsible for any debts contracted by General Die and Mold Co. or its owner. Harry J. Perzan, 3318 W. Diversey.

Evelyn S.—Received both copies and convinced. Let your conscience be your guide about the other matter. FRANK S. HEDRICK.

Winnie—Remember Sat. nites at L. Cl.? Everything O. K. Try have ans. in 1 p. m. Sat. ed. Address T 87, Tribune.

Not responsible for debts contracted by any other than myself. Steve A. Laisch Jr., 1652 N. Whipple.

Not resp. for debts contracted by any one but myself. R. GORDON ERSKINE, Tinley Park.

Responsible for my own debts only. Jean Alferes, 2321 N. 74th-ct., Elmwood Park.

Resp. for my own debts only. Wilma Sherman, 4032 N. Kenmore.

Not resp. for debts other than my own. Fred W. Hasseler, 10661 Champlain.

Marie [Tiny] A.—Call or come home. BERNARD AND MOTHER.

INSTRUCTION

Young women—18-35, with high schl. educ., join U. S. cadet nurse corps; all expenses paid; monthly stipend; enroll now for July or Sept. classes. South Chgo. Community Hosp., 2320 E. 93d.

SPANISH & SPANISH SHORTHAND For information, call DEA. 1298

WISH ENGLISH LESSONS—PRIVATE B. NIEMANN, DIVERSEY 2042.

Spanish—Private lessons by expert native teacher. LINCOLN 5643

AVIATION

Student instruction in Piper and Stimson airplanes—15 yrs. experience. Airplane storage space available. Prospect Airport, 186th-st and Route 42A. Tinley Park 616.

Taylorcraft Continental—40 h. p., instruments, dual. Liv. 0226, Risco.

BUSINESS PERSONALS

MISSING PERSONS LOCATED, $10 anywhere in U. S. Northwest Secret Service, 140 N. Dearborn. Ran. 2392.

Alarm clock shortage? Why worry? We call you. Nu Fone Service. Kedzie 2868.

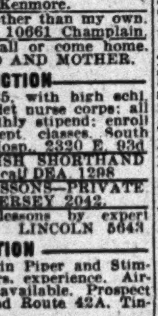

The waste paper you save will help fill a Nazi grave. Protect our boys.

HOME FURNISHINGS & FURNITURE

BUY NOW WHILE THERE IS STILL A COMPLETE SELECTION OF FURNITURE MART SAMPLES AT Johnson Furniture Co. SAVINGS UP TO 60%

5 FLOORS OF FINE FURN. OPEN DAILY TILL 9 P. M. DEALERS INVITED. NOTE PRICES

DINING ROOM SETS	$49 to $189
5 PC. DINETTE SETS	Up to $49
BEDROOM SETS	$49 to $195
DAVENPORTS	$39 to $115
STUDIO COUCHES	Up to $59
PULL-UP CHAIRS	$5 to $20
LOUNGING CHAIRS	$12 to $59
BED SPRINGS	$5
MATTRESSES	$6 to $29
ODD DRESSERS, CHESTS, BEDS, TABLES, MIRRORS SACRIFICED.	
9x12 RUGS	$20 to $89

TWO SHOWROOMS 203 E. OHIO-ST. TERMS. DELAWARE 9020 4750 WASHINGTON At Cicero-av. Col. 9609

OPEN SAT. TO 9:30, SUN. TO 5. SAVE UP TO 60% FURNITURE MART SAMPLES

Matt. or spring; all sizes	$ 7.95
Simmons baby crib	12.95
Lounge chair	19.75
3 pc. bed outfit; complete	27.95
Studio sofa bed	28.00
Hollywood bed; complete	29.00
Platform rocker	29.95
Bunk bed; complete	49.50
11 pc. bedroom group	99.00
19 pc. living rm. group	99.00

CENTRAL FURN. OUTLET, 222 S. WABASH-AV. FORMERLY ON JACKSON-BLVD. Cash or tms. No Fi. Co. to deal with. Op. Mon., Thurs., Sat. to 9:30, Sun. to 5.

Immediate Disposal

WE HAVE ON HAND A NUMBER OF very fine bedroom suites—twin and full size, with high-grade innerspring mattresses and box springs. These may BE HAD AT A GREAT SAVING! Martin Tauber & Co. 904 S. MICHIGAN-AV. OPEN MONDAY EVENING TILL 9.

MAPLE FURNITURE. Chicago's largest display of maple furniture. "Heywood - Wakefield." OLD COLONY MAPLE, Cushman, Colonial Reproductions, Willet, Lewisburg, and other nationally known lines now on display. If you are in need of anything in maple furniture, ride out to us and save money. WALLEN FINE FURNITURE CO. 3300 N. CLARK-ST. BIT. 2339 Open Thursday and Saturday eves.

INLAID LINOLEUM LAID FREE BY EXPERTS. 1944 Pat. Rolled out with hvy. roller plas. at dr. 89c SQUARE YARD 89c Call EST. 4167 for free estimate. Extra values in new and used rugs. Wallace Rug & Linoleum Co. 228 N. CICERO-AV. Open Tues., Thurs., Sat. evenings.

CAN YOU TOP THIS? TO BE SOLD AT ONCE 3 comp. rms. mod. furn.; 3 pc. bedrm. set; liv. rm.; dinette; lamp pictures etc. All FOR BALANCE DUE OF $149. TERMS FREE DELIVERY OPEN EVES. SUNDAY TIL 5 P. M. MEYERS FURNITURE HOUSE 4100 W. ROOSEVELT-RD.

From So. Shore Home For $385—11 pc. walnut din. suite, incl. radio. Cost $1,550. For $95—2 pc. antique bdrm. set; dk. oak; dbl. bed; spr.-mat. Cost $600. All perf. cond. Can be seen today. 1107 E. 47th-st.

NEW AND STORAGE FURNITURE.

3 rooms, complete $150
2 pc. parlors..$29 | 7 pc. dinettes..$39
2 pc. bedrms..$49 | 5 pc. dinettes..$19

Open Tues., Thurs., Sat. to 10. Terms. CITIZENS, 6231 COTTAGE GROVE.

SAVE 20% TO 40%. WAREHOUSE FLOOR SAMPLE SALE. Spring parl. sets; innerspring mattress, studio couches, bedrm., din. sets, rugs. Home Furn. Mart, 3660 Irving Park-rd. Cash, tms. Op. Tues., Thurs., Sat. eves.

Lounge and Ottoman, Platform Rockers, Lounge Chairs, Occasional Chairs, all styles; choice of covers; many spring filled; from $19. Warehouse Outlet, 1232 S. Halsted-st. Open Tu., Thur., Sat. to 9; Sun., 5.

4 COMP. ROOMS, $119

Parl. suite, bedr. suite, din. set, rugs, lamps, tables, mirrors, dishes, etc. Tms. Interstate Furn. Co., 3015 Lincoln-av.

8 PC. MAPLE BUNK BEDS. Complete with springs, mattresses, guard rail, and ladder; $49. WAREHSE. OUTLET, 1232 S. Halsted. OPEN TU., TH., SAT. TO 9; SUN., 5.

Brand new J. Lind 4 post wd. bds. Old mod. beds, coil spgs., matrs., $6.95 ea.; two insp. studio couches, $29.75; 3 pc. bedrm. suite, $39.75. Cash, tms. Chicago Bedding, 2645 Milwaukee. Alb. 1111.

Asphalt Tile 8c. Inlaid linoleum, 89c sq. yd. All wool carpet. Free estimates. Victory 2894. Senner's, 2940 S. Wentworth. 3251 N. Ashland.

8 mo. old—8 pc. Chippendale dining rm. set, cost $550, sac., $425; also like new, Philco armchair radio; kitchen set, $15. 5870 W. Leonard. Eves.

Eng. luggage — Fortnightly and suit case; solid mah.; carv. bkcse; 5 pc. Chinese red and blk. steelart bridge set; aquar. floor lamp. Ken. 6823.

CHAIRS—Over stfd., odd, and 6 Queen Anne din. rm.; rugs; bd. rm. set; Hoover swpr., $30; chest drs.; carp. swpr. cedar chest, dishes, etc. Grac. 5033.

2,000 Real Bargains—Furniture Beds and bedding. E Z terms. PUBLIC FURN. CO., 3051 LINCOLN.

Western Furn. Co., 4646 N. Western—Sac. $395 fur., 3 rs., $189 & up; 100% wool Wilt. rugs. All sizes, ½ price. Open daily to 9:30 eve. exc. Wed.; Sun. 12-5.

LINOLEUM LAID FREE—Inlaid, 89c sq. yd.; 12 sq. yd. min. Open Thurs., Sat. eves. Marsh, 6503 S. Halsted-st. Eng. 0294. 4812 N. Western. Ard. 4100.

By private party—68 sq. yards all wool twist carpeting; also hand carved Ital. Ren. 9 pc. din. rm. set, tapestry, chairs. Superior 1091.

2 9x12 rugs—Like new; kitch. cab.; Edison elec. fan; electrical fixtures; day bed; 2 chenille bedspreads. 4424 N. Richmond. Independence 6236.

Selling out! Modern living, dining, and bedroom sets; Philco radio, vacuum cleaner, etc. A & F, 3751 Montrose. OPEN WEEK DAYS 9 A. M.-9 P. M.

Best price takes 9 pc. mahogany dining rm. set, like new; living rm. chairs, occasional tables, 2 maple bedrm. sets, box spgs.; private party. Bay. 3988.

4 rooms of furniture—Nearly new, including 15 tube Zenith radio. Private party. Call after 12 noon. Plaza 8303.

Complete furnishings of 5 room apt. Reasonable. Call Saturday. Fairfax 0162. 1543 E. 66th-pl., 1st apt.

1 bedrm. set—Incl. twin beds, rad., drapes, misc. to be sold at once. 6306 N. Richmond. Zukerman.

Sheraton dng. table, buffet, 6 chairs. Kimball piano, twin uphol. bed frames. 1st, 6324 N. Kenmore. She. 3721.

Electric gas fed mangle—Sell or trade for refrig.; also 2 chromium bird cages, stands. Key. 3862.

DO YOU NEED FURNITURE? Real bargains in furniture and rugs. Easy terms. Irving, 7839 S. Halsted.

COMPLETE LIVING ROOM FURN. WITH SLIPCOVERS. LIKE NEW. 6437 N. LEAVITT. ROG. 1345.

100 rugs, $15, $25 up; parlor, bedrm. set, $50; complete 3 rm. outfit, $175. RAPP STORAGE, 5746 S. ASHLAND.

ORIENTAL RUG for sale—Royal Sarouk, 14.2x10.9; excellent condition. Phone 29100, Aurora, Ill.

Spring built studio couch; 2 chairs [1 rocker, 1 pull-up]; occas. table; bridge lamp; G. E. sun lamp. Rad. 4884.

Dinette set, studio couch, radio, wardrobe trunks, baby buggy, walker, play pen. Sag. 0548. 1842 E. 79th.

10 van lds. fine used furn.—Chp. tms. 3 RMS. NEW SAMPLE OUTFIT, $139. Tues., Thurs., Sat. till 9. 2557 N. Clark

8 rms. of furniture—Including 8 rm. apt.—Elec. frig. and gas range. 2d flr. 1317 N. Rockwell, bet. 10 and 5 p.m.

Pr. fireside chairs, nest of French tables; beau. flr. lamp, occas. table. 4422 N. Long. Kil. 8981.

Beautiful practically new craw drapes for complete home—Also carpeting and love seat. 6806 Constance-av.

Studio couch and Coxwell and pullup chair; 2 end and 1 coffee table, 1 kit. set. 1629 Columbia, bsmt. apt.

Beautiful genuine walnut modern bed, dresser, chest, night stand, glass tops included. $225. Ced. 8490.

Slip cover dav., $50 and 10 pc. expensive wal. din. set, $225. Bri. 3382.

Blue liv. rm. rug with pad, 9x12, $35. Nat. 1138. Foitik, 2708 N. Le Claire.

Solid oak dinet. set; 4 leath. uphol. chs. 6 months old; like new. Com. 7764.

NAXON BABY WASHER AND PREWAR BUGGY. DORCHESTER 3639.

Junior Din. Rm., liv. rm., and bedrm. furn. Mid. 2271, aft. 1 Sat. for appt.

5 Rms. good furniture, flr. mod. radio; gas range. 1415 Diversey. Porter.

2 bedrm suites, 2 9x12 rugs, 1 liv. rm. suite, 1 dinette set. Call eve. Col. 9123.

Baby Buggy, folding pre-war. Good condition. Call Capitol 8039.

Furniture, clock, painted plates, Victrola, gun, misc. Cedarcrest 2416.

2 Piece liv. rm. set; good condition. Wing chair. Wilbur, 203 E. 82d-st.

Used Rugs—All sizes, $3 to $25. Lion, 5631 W. Chicago. Op. Tu., Th. Sat. eves.

Period furn., china, porcelain, silver. Williams-Barker Severn, 229 S. Wabash.

Used rugs—9x12, 8x10, $3-$15. Rug Cl. 4022 Chicago-av. op. Tu., Thu., Sat. eve.

REDUCED 25%—Chinese, 8x10, 9x12. Checker Clnrs., 1301 W. 63d. Eng. 9051.

Repos. 3 rms.—Lk. new; $99; tms. Eves. till 9. Advance Whse., 4342 Broadway.

Oriental rug 10'8"x 23 ft.; exc. cond.; private party. Col. 3956.

DINING RM. set, 8 pcs.; vacuum cleaner. Occas. tables. Fairfax 2704.

BEDROOM SET—LIBRARY TABLES RADIO. 6748 Paxton. Midway 1377.

REDUCED 25%—Chinese 8x10, 9x12 Checker Clnrs., 1301 W. 63d. Eng. 9051.

De luxe inner spring mattress—Like new; with coil springs. Ardmore 7158.

Hand painted china; steins; crystal. COBURN GALLERIES, 747 E. 79TH.

Dining room set—Duncan Phyfe mahg. Credenzas with drawers. Mer. 8513.

T. t. stoves, 9x12 Wilton rug, 11 pc. din. rm. set, home furn. Ardmore 0365

All kinds used furniture, stoves, rugs, etc. Wkds. M. D. Furn., 6730-42 Cott. Gr.

10 pce. walnut din. r. suite, $98; sofa, $35. S. S. Hsehld., 7090 S. Chicago-av.

HOME FURNISHINGS & FURNITURE

OPEN TODAY TILL 9 P. M. OFF THE TRAINS DIRECT TO Terminal Warehouse Furniture Outlet NOTE WHOLESALERS AND HOTEL OWNERS. FORTUNATE PURCHASE from nationally famous manufacturer's of spring constructed studio couches, assorted colors and fabrics from $25. Hollywood Beds—While they last $19. Asst. Sofas—All periods and fab. $48. Rollaway Beds—Comp. with matt. $12. 3, 4, 7 pc. bedrm. sets—All styles $48. Love seats—Largest select'n in city $19. Springs and mattresses—All sizes $5.75. Rugs—All sizes and patterns, from $39. Odd and End dinette, desk, bedroom and dining rm. chairs. ALSO odd lamps, end and cocktail tables, desks, bookcases, secretaries, lamps, occasional and lounge chairs, fireplaces, etc. ALL STYLES AT CLOSE-OUT PRICES. No finance company to deal with. 12 months to pay. Can. 5701

775 W. JACKSON-BLVD. Open mon., Tu., Thur., Sat. to 9 p. m.

BIG SAVINGS Buy now and save during this sensational disposal sale of fine furniture and rugs. E-Z CONVENIENT CREDIT TERMS.

Repossessed parlor sets	As low as $25
Sample parlor sets	As low as $45
3 piece bedroom sets	As low as $39
Kitchen sets, all kinds	As low as $18
Studio couches	As low as $25
Rugs, all sizes	As low as $25
Sample dining room sets	As low as $49
3 ROOM OUTFIT, slightly used	$169
3 ROOM OUTFIT, sample groups	$229

NELSON BROS. OUTLETS North: 4840 Broadway South: 6910 Cottage Grove Open Tu., Thur., Sat. to 10 p. m. Sun. 5

WANTED—RELIABLE PARTY TO TAKE OVER FOR BALANCE DUE Beautiful 3 Rooms of Furniture. Like new Parlor set, Bedroom set, Din. set, Rugs, Lamps, Tables, Pictures, Mirrors, Dishes, Silverware, etc. All for $148. Cash or terms, $2 wkly. Free delivery. NO FINANCE CO. TO DEAL WITH. IRVING FURNITURE OUTLET. 7839 S. HALSTED Open Tues., Thurs., Sat., to 9, Sun. 5

USED RUG MART

Attention hotels and rooming houses just received 5,000 used rugs, all sizes at lowest prices. New and Sample rugs—linoleum. AMERICAN PNEUMATIC CARPET CO. MAIN PLANT, 3920 ARMITAGE. 3308 W. North-av., 7439 Cottage Grove. Open Thurs. and Sat. evenings until 9

A REAL BARGAIN!—3 Rooms A pleasing selection of all new samples selected for beauty and comfort. . . . A truly great value—yet you pay only $179 — Terms — $2 per week. Parlor, bedroom, dinette, rugs, tables, pictures, mirror, dishes, lamp, etc. YOUR CREDIT IS GOOD AT— PUBLIC FURN. CO. 3051 Lincoln-av. OPEN THURS. AND SAT. EVES.

WE HAVE THE RUGS

97 used 4x6, 6x9, 8x10, 9x12, $3-$59. Reduced 25%. Chinese 8x10, 9x12. LARGEST rug whse.; LOWEST price. 98 new 9x12, $15-$69; larger sizes. 75 throw Orient. 750 yd. carpt., $1-$4. 287 used, new 6x9, 9x12 to 12x18, $3-$119. Checker Clnr. Whse., 1301 W. 63d.

IMPORTANT NOTICE—Will sell to responsible party complete 3 rms. of modern, beaut. furn.; ONE MO. OLD; bedroom, living room, dinette, table, rugs, mirrors, lamps, pictures, etc. Originally worth $480. NOW $147; terms. Open Tues., Thur., Sat. eve. MEYERS WAREHOUSE. 455 W. 63D-ST.

9x12 seamless rugs	$12.95 up
Broadloom carpet, sq. yd.	$3.95 up
Hall and stair carpet	98c yd. up

Also battleships, inlaids and congoleums. Linowall, asphalt-tile and congoleums. BALABAN, 1547 Roosevelt. Can. 1553.

WALNUT MODERN BEDROOM SUITE. Large dresser, chest, full-size bed, aluminum double-deck coil spring, Beautyrest mattress. All pieces in gd. cond. The price is right. SCHWARTZ BROS. FURN., 7012 STONY ISLAND.

Sale of exceptionally fine furniture—Fri., Sat., 9 a. m.; Sun., 10 a. m., 1210 Lake-st., Evanston. Knabe grand piano, chairs, tables fine small orientals, twin bedrooms, double bedroom, stunning blonde din. rm., 3 desks, old China, etc.

3 RM. DE LUXE, $159.50 Spring fill. stud. couches, mattresses and Hollywood beds, $29.50. Terms. Lakeview Furn. 3056 Lincoln-av.

Private party—11 pc. walnut din. rm. set. Cost $2,400; sell, $500. 9 pc. satinwd. bedrm. set, twin beds, innerspring mats.; chairs, tables, lamps, drapes, etc. Dorchester 4879.

REMER STORAGE SALE—EASY TMS. PARL., BDRM., DIN. FURN., $39 up. 9x12 RUG, $15; WILTON RUG, $59; WOOL WIL. BRDLM., $4.50 SQ. YD. 5822 N. Western. Daily, 6; 2 eves. 9

3 rms. furn. Pay bal. due, $1.50 week. S. S. Household Furn., 746 E. 71st-st.

HOME FURNISHINGS WANTED

CRAWFORD 3733 Want Used Furniture One piece or complete flat. Washers, sewing machines, refrig., t. t. gas stoves, rugs, etc. FOR IMMEDIATE CASH WE CALL ANYWHERE. CRAWFORD 3733

LAWNDALE 4422 Our prices for your furniture are the best in the city! We buy all kinds of furniture, rugs, refrigerators, stoves, sewing machines, pianos, etc. We Call Anywhere—Any Time! AFTER 6 P.M. CALL CRAWFORD 5290

ROCKWELL 6606 Call us first and realize MORE CASH for your furniture, rugs, stoves, refrigerators; single pieces or complete homes. WE OPERATE CITY-WIDE AFTER 6 P. M. CALL MONROE 2299.

LAWNDALE 4300 TOP CASH PRICES FOR YOUR used furn., rugs, washers, sew. machs., pianos, refrigs., T. T. gas ranges. WILL CALL ANYWHERE, ANY TIME. CRAWFORD 6661

ROCKWELL 4640 We pay excellent prices for single pieces or complete flats; refrigs.; stoves, rugs, washers, vacuums, etc. CALL ANYWHERE—ANYTIME

ORIENTAL RUGS BOUGHT MANDEL BROTHERS WILL PAY HIGH PRICES for used Chinese and oriental rugs in good condition. All sizes. Call STATE 1500, Local 536.

CALL MIDWAY 2818 We pay honest prices in cash for all kinds used household furn., rugs, etc.

CALL LAKEVIEW 1683 WE NEED AT ONCE 2-3-4 RMS. MOD. FURN. WILL PAY SPOT CASH.

Full Value—Spot cash; furn., radios, washers, sew. machs., refrigs., stoves, vacuums. Day-night. MIDWAY 4473.

JUST STARTING BUSINESS—Will buy whole flats, odd pieces of furniture, rugs, stoves, etc. Call Atlantic 2636.

SUNNYSIDE 6000—DELAWARE 1622. Im. cash for furn., piano, linens, oriental, dom. rugs, sew. mach., stoves, etc.

STARTING business—Need furn., rugs, stoves, wash., sew. machs.; buy entire flats or odd pieces. Mohawk 0263.

I PAY MORE FOR YOUR FURNITURE, RUGS, RADIOS, ETC. IRVING 4666. AFT. 5 P. M. CALL KEYSTONE 0508.

DORCHESTER 0920. HIGHEST CASH for your furniture, rugs, sewing mach.

FURN., ORIENTALS, BRIC-A-BRAC. Michel Kay Art Gallery. Lon. 6774.

Party needs period furn., sil., gr. piano, art obj., orien., bric-a-brac. Lon. 7258.

Call Midway 0210 for an honest deal on furniture, rugs, sew. machines, etc.

Party needs entire furn. 10 rm. home. Will pay good cash prices. Lon. 7459.

Nevada 8787—We pay your pr.; need furn., rugs at once. Aft. 6 Nev. 0011.

NORTH SIDERS—We buy furn., rugs. CALL DIVERSEY 3266.

HOUSEHOLD APPLIANCES

Elec. irons, sewing machines, 9x12 rugs, carpets, furniture. 4000 Cottage Grove.

GAS RANGES — NEW FULL SIZE, ALL-STEEL, T. T.—$69 INSTALLED. IMM. DELIVERY. 4002 IRVING PK.

GAS RANGES—ROPER, UNIVERSAL, MAGIC CHEF, CROWN; IMM. DELIV. 3334 N. CENTRAL-AV. MUL. 0800.

REFRIGERATOR—LATE; 6 CU. FT. DE LUXE MODEL. DIVERSEY 1949

ROASTER—Automatic electric cooker. Lakeview 3490.

SEWING MACHINES—Oiled, adjusted; 98c any make; parts extra. NETCHER'S BOSTON STORE State 3000, Extension 239.

Thor Washer, $48.25. Also Ironer. Washers sold and exch. 4203 North-av.

Toastmaster griddle—Size 15x21; slightly used. Call Hollycourt 2557.

WESTINGHOUSE REFRIGERATOR—HOME SIZE. 2216 CLYBOURN-AV.

VENETIAN BLINDS

SAVE STOREKEEPER'S PROFITS ON FINEST CUSTOM MADE BLINDS. FREE ESTIMATE. CHE. 2312.

WANT FOR SPOT CASH—Washing machs., refrigs., t. t. stoves. ANY year or cond. DAY-NITE. MIDWAY 4473.

WANT—REFRIG. AND GAS STOVE. PRIVATE PARTY. CRAWFORD 3733.

WANTED—WASHING MACH. GOOD COND.; PRI. PTY. IND. 0908.

Wanted to buy—Bendix washing mach. for cash. Haymkt. 3774. Sat. Herbert.

Private party wants electric refrigerator; about 6 cu. ft. Lakeview 2051.

Wanted—Washing machine; good condition; private party. Fai. 1381.

SPORTING GOODS

150 used pocket compasses—Size 5x5 in.; in compact metal case; fine instruments; ideal for hiking or boating; a $10 value; any quan. only $2.50 each. Sunday 10-2. Wolff. 347 W. 42d-st. Div. 0783.

12 gauge shotgun—Single barrel; like new. 2028 Eastwood. Rav. 3217.

BUSINESS OPPORTUNITIES

Antique Shop—Selling out; leaving town; any price. 2237 W. North-av.

Automobile Fender and Body Repair, also Furniture Repair—Located near the World's Largest Officers Training Camp. Will inventory between $15,000 and $20,000. Write or apply BOONE UPHOLSTERY AND REFINISHING WORKS, PHENIX CITY, ALA.

Auto repair shop—To lease, by essential industry in stock yards, for maintenance and repair of its large fleet; excel. post-war future for good mechanic without capital to operate own business. Address J B 439, Tribune.

Bakery—Well equip.; always a good paying place. Or will take in baker and wife as partner. 603 W. Division.

Barber shop—2 chairs; good business; cheap rent; h. w. heat; located in 62 apt. bldg. Sell because of illness. 747 W. Garfield-blvd., afternoons.

Barber shop—2 chair; or Paidar fixt.; reasonable; leaving city. 9233 Cottage Grove. Call after 5 p. m.

Barber and beauty shop—Also fixtures, new, used. PAIDAR CO., 1120 N. Wells.

Beauty shop for sale—5 operators; completely equipped; located at one of the busiest street car intersections on n. w. side; under mgmt. of present owner for past 20 years; reason for selling, owner retiring from business. Call Bru. 7505 from 9 to 12 a. m.

BEAUTY SHOP fixtures for sale, including permanent wave machine and 4 unit gas dryers. Very reasonable. DELL'S BEAUTY SHOP, 2322 North Newcastle. Mer. 9034.

Beauty shop—Established 10 yrs.; modern fixtures and living quarters; no competition. Lyons 3205.

Beauty shop—Est.; 21 yrs. same loc.; comp. mod. eqp.; fine op.; owner's health forces sale. Address J D 257, Tribune.

BEAUTY SHOP—Estab. 14 yrs; 3 operators; mod. fixtures; must sacrifice account of death. Ravenswood 0307.

Beauty Salon—Sacr.; ill health; long estab.; fully equip.; gd. section; profitable. Address G K 502, Tribune.

Beauty shop equipment—Call after 6 p. m. Armitage 5217.

Beauty Shop—Estab. 10 yrs. Mod. eqp. Spa. 6324.

CIGAR, STATIONERY, ICE CREAM mage.; cor. loc.; est. 15 yrs.; ideal for couple; liv. qtrs.; 100% invest. $5,000 req. 3259 W. Madison. Van. 9458.

Cleaning establishment—15 yrs.; complete equipment; must sell due to illness. Address H B 399, Tribune.

Cleaning store—Compl. Hoff. Press No rent until May, 1945; must sell or will sell fixtures. 2941 Armitage.

Cleaning and lndry.—5616 Drexel with 4 living rooms in rear. Midway 4604 or Hyde Park 5437.

CLEANING STORE FOR SALE—HOFFMAN MACH. FOR PRESS. ARM. 4683.

Clothing store—2d hand; estab. 15 yrs.; must sacrifice, owner in army. 2556 N. Clark.

Coffee shop and hotel dining room combined for rent—In South Haven, Mich.; resort city; equipped; lights, heat, and water furnished; small rental; grand place for man and wife or 2 women. A. N. Michelson, Mgr., Janis Hotel, South Haven, Mich. Phone 655.

Currency exchange cage—Must sell imm.; no reas. offer refused. Web. 4788.

CURTAIN LAUNDRY—Fully equip.; Excel. bus. Address J D 101, Tribune.

Delic. and groc.—Up to date cor. store; living rms. and bath; reas. 2300 Touhy.

Drug store for sale—On busiest corner in town; will sacrifice for $15,000 to settle an estate; you would have to see this to appreciate the value; established in same location for 35 years. Write to F. A. Riley [administrator], 900 9th-street, Greeley, Colorado.

FOOD route—Wholesale, with truck; big money maker; exclusive item for Gary, Ind. Rad. 4232.

FOUNTAIN DAIRY STORE. Well estab. profitable bus.; gd. location. 650 LAKE-ST. OAK PARK.

FRUIT-VEGETABLE MKT.—All mod. fixt., elec. refrig.; good estab. business; account illness. 2434 N. HARLEM.

Garage—South; 75 car; gas, oil, washing, repairs. Address G L 559, Tribune.

GAS STATION—Super service; auto repair shop, 3 grease pits, large wash rack; 18,000 gal. per month. Address G L 531, Tribune.

Grocery store—In Michigan resort and fruit country; small village, 125 miles from Chicago; established 20 years; well stocked and doing thriving bus. Four living rooms in rear of store, also garage and ice house; owner ready to retire; all cash or part cash and terms to responsible party; full investigation invtd. L. Farrington, Breedsville, Mich.

Grocery and meat market—New equip.; gd. bus.; plenty of stock; leading independ. in Van Buren Co.; books open; reason for selling, ill health. Owner, Roy L. Slack, Decatur, Mich.

GROC., MEAT AND PRODUCE MART. Corner store on N. W. Side. ESTAB. 19 YRS. Modern fixtures. Selling because of Managing Partner's health. PHONE OFFICE, SEELEY 3744.

Gro. and del.—If you are looking for security this is it; bargain. 62 N. Laramie.

GROCERY STORE—Completely stocked, old established business, with living quarters. 1507 Clybourn-av.

Grocery-meat market—Corner location; no competition; reasonable. 3401 Natchez-av. Avenue 4465.

Grocery store—Excellent business; good location; will give week's trial. 6556 ABERDEEN.

GROCERY-MEAT MARKET. Established 15 yrs. 4801 Prairie.

Grocery and Market—Old established; in Kenwood; $3,000. Vin. 7126.

Hamburger stand—At park entrance; gd. for couple; lvg. qtrs.; steam ht.; excel. bus.; rent $35. Palisade 1615.

Hamburger and lunch—Very gd. bus.; N. W. side; very reas. Ph. Kil. 5880.

Hotel—80 rms. Uptown, 5 yr. lse. Low rent. Low expense. $5,000 required. MORRIS R. DE WOSKIN & CO. 105 W. Madison, Suite 1805. Sta. 9891.

Hotel and bar—Small 50 rm. out. city 30,000; old time money maker; might trade, city prop. or farm. And. 2285.

Laundry—Fully equipped; eastern Iowa, in fast growing community; $5,000 down payment necessary. Address H E 15, Tribune.

LUNCHROOM—Good factory location; truck stop; FINE BUSINESS; reasonable. 2426 N. Racine-av.

Lunch rm.—Soda fountain; estab. 8 years; good business; selling on account of health. Grovehill 1422.

Lunch room, small; $900, terms; liv. quar.; no Sun. or eves. 1361 N. Wells.

Lunch rm.—Small; 5409 Irv. Pk.; opp. Portage Pk. Cheap. Leaving for Iowa.

Massage salon—Steam vapor cabinet, hvy. padded massage tables, sun lamp and scale. CIcero 1250.

Meat market and canned groceries—Rent or sale due to illness; doing $50,000 yr.; small rental. Phone after 7 p. m. Monday. Hollycourt 9127.

Meat market—Located S. W. Side; good 2 man shop; rent $60 month. Price reasonable. Address J D 199, Tribune.

Men's Furnishings Store—Well estab. bus. Low rent. Acct. death. Arm. 5541.

MILK STORE—Doing good business; also new home, 4 years old, all modern. 11732 S. Crawford.

NIGHT CLUB

BEST BERWYN NIGHT SPOT. Sure money maker. Must be out by end of mo. Owner drafted. For det. Mon. 7580.

Peanut machine route for sale. Call Crawford 7471, 9:30 a. m.-7 eve.

RESALE SHOP. ATLANTIC 1316 OR RAD. 1338.

RESTAURANT AND TAVERN SPACE Est. 25 years; across street from large mail order house. Immediate occupancy. Good lease. No holidays or Sundays. Apply McNulty, 535 W. Chicago-av.

Restaurant—Doing good business; over $100 day. Closing 1:00 a. m. $4,700. For cash will do better. Address G L 573, Tribune.

Restaurant—Complete fixtures, fountain, etc.; rent or sell by landlord; couple pref.; $300 req. 4301 Broadway.

Restaurant—Doing good business in defense area. Sell acct. help shortage; real bargain. 941 W. Chicago. Dre. 8660.

Restaurant—Sell or trade for late mod car. In Gary. Address T 328, Tribune.

Rest.—gd. loc.; same owner 12 years; closed Sun., hol. 7658 S. Halsted-st.

Restaurant—Well estab., opposite Fort Sheridan in Highwood. 509 Waukegan.

Refrigeration — Frozen Food Cabinet Co.; well estab. Annual gross, $70,000. Reasonable. Owner. University 8634.

Rmg. hse.—60 rms.; all 1-2 rm. kits.; run. water; nr. North; profit $350 mo.; stoker; 10 year lease. $1,500 cash req.

CAPPS CO., SUPERIOR 6160.

Rmg. hotel—To rent; 30 rms.; Diversey nr. Clark; $150 mo., incl. gar. and store; 5 y. lse. stm. ht. Also bldg. for sale. McCarthy Co., Michigan 6536.

RMG. HSE.—25 RMS., N. DEARBORN. Rt. $100; good lease; stoker; $2,500. ALSO 28 RMS.—$950; EASY TERMS. BRUNO MARTIN, 741 N. LA SALLE.

Rmg. hse.—30 rms. Caretaker wanted, at Woodlawn-61st. Chance to buy on tms. Phone Whi. 5983 before 1 p. m.

Rmg. hse.—17 rms.; all units; N. La Salle; rt. $70, inc. $300; pr. $1,100; tms. Best buy. Ross Co., 663 N. State.

Rmg. apts.—31 units; Dearborn, north of Division; $4,000, ½ cash; gd. inc.; best loc. Corcoran Co. Del. 3315.

Rooming apt. house—45 rms. 16 rms. 7 baths. Good income. Illness forces sale. Call Owner, Lin. 8957.

SANDWICH SHOP. 63d-Cottage Gr.; very modern; nets $12,000 yr.; owner retiring. 836 E. 63d.

SHEET METAL business—Selling out; established last 40 years. John M. Foley, 550 Roosevelt-rd.

Shoe repair shop—Or will sell machinery separately, newly rebuilt Landis stitcher Model F. Van 6770, a. m.

Shoe repair shop—Doing good bus. 3944 W. Chicago-av. Albany 5690.

Tavern—On triangle cor., with bldgs. and ground, 575 ft. front, 5 beau. living rms., gas sta.; 4 car brk. gar.; 2 car frame gar. Dining rm. will seat 150. All equip. Full price $25,000. ALSO 22 acres clear land, facing Archer-av., $6,000. ALSO 20 ac. woods, facing S. W. highway, $5,000. Owner, Smitty, 123d-Archer, Lemont.

TAVERN FOR SALE DUE TO DEATH Gd. going corner tavern; stock, fixt. will be sold to highest bidder, for cash by order of ct., June 10, 1944, 3 p. m. Kelly's Tavern, 3568 Archer. Laf. 7518

Tavern rest.—Outdoor garden hall; plenty of whisky guar. Doing good bus. Rent $110 mo. $1,500 will handle. 6129 Roosevelt-rd. Cic. 7070.

TAVERN

Clark nr. Division; est. 3 yrs.; doing $60,000 yr.; $8,000 cash. A. Muhlen feld. Whi. 6111.

Tavern and lunchrm.—In factory district. Good oppty. for little cash. Also living quarters in rear. Cheap rent. Diversey 9413.

Tavern-gas sta.—Beau. bung.; 8¾ acres on Milwaukee-av. n. of Central-rd. Glenview. Phone Des Plaines 3030JX.

Tavern—Good bus.; estbl. 11 yrs.; corner dble. store. 3658 Southport.

Tavern—Estbl. 10 yrs. 6810 Stony Island-av. Pla. 9212.

Tire vulcanizing shop—Complete 1st class equip., up to 8¼x20 trucks and all pass. tire molds; 5 cavities; doing over $10,000 yr.; $3,000 takes all; sickness forces this sale. Address G L 271, Tribune.

BUSINESS OPPORTUNITIES

Tavern and rest.—Heart of loop; own. leave states. Address T 73, Tribune.

Washer and radio repair shop—Chicago's largest serv. oper.; well adver.; nets approx. $1,500 mo. City Wide Radio & App. Ser., 7437 Cottage Grove.

RECREATIONAL CENTER For sale; located in the heart of the Dells and Devil's lake region in Wisconsin; bowling alleys; 2 bars with good liquor stock; cocktail lnge.; soda grill; restaurant; entire building fully air cond.; doing approx. $100,000 gross; no compet.; large drawing area; open year around; estab. 15 yrs.; same owner; finest in equip., all new; net income astounding; will stand strictest invest. This gold mine as it is called has never been offered for sale before, other interests demand my time; prefer selling lock stock to barrel but will consider leasing building to right party; $20,000 will handle. ROBERT BRUHNS, BARABOO, WISCONSIN.

FOR RENT—To responsible party; completely equipped kitchen and dining room, cafeteria style; seats 100; in fine tavern; doing excellent business; prosperous Indiana city of 40,000; all modern; living quarters if desired. Address Y 206, Tribune.

Closing estate—Must be sold this week for cash; 2 story store bldg. and vacant lot; store has 3 room apt. in rear; 2-4s, 2d flr.; all occupied. N. E. corner Marquette-rd.-Aberdeen-st. Income $90 mo. BEV. 6014.

Small bus line—N. Ind.; doing $23,000 bus. ann.; exc. fut. Shows ann. prof. 6 to $7,000. Must sell. Ph. Lowell, Ind., 3371

Best investments in S. W.—Apt. houses, bakery, tourist courts. Ward Conde. Hot Springs, Arkansas.

Business Service

Do you want to purchase ranch to run a thousand cattle? Would like to act as your agent in negotiating same. George W. Williams, Loken Bldg., Albion, Nebraska. Phone 318.

1,000 Raised Letter Bus. Cards, $2.50. Dollar Ltr. Srv., 180 W. Wash. Dea. 7060

Painting and decorating—Good work guar.; gd. service. S. Side. Hem. 6644.

Manufacturing

MANUFACTURING

Established mfg. plant in Chicago making novelties for chain stores; entire 1944 output sold; large profit; excellent post-war possibilities; $10,000 cash and your supervision required. Address G L 431, Tribune.

Wanted—Work for assembly plant. Also equipped to do wire and solder jobs and make harness, cables; 6500 sq. ft.; good crew of experienced workers; anything in Electronics, Radio or Radar. Hay 7936.

One of Chicago's most complete tool shops is now in a position to take on work from other manufacturers; tools, dies, gauges, fixtures, or grinding; prompt delivery assured. Call Longbeach 8807. Mr. King.

We have open time on our zinc die casting machine. We can make our own dies and machine castings to close tolerances. We are also glad to quote on your post-war needs. Address J D 365, Tribune.

Tanks open—Copper, silver, cadmium plating; time open hand or auto. screw machines, drill press, punch press, lathe work. Our representative, L. Germain, 1806 N. Long. Berk. 9218.

SURFACE GRINDING Sectional dies, flat and dovetail form tools, gages. Col. 1214.

DOWN TIME FOR 5¼ IN. AUTOMATIC SCREW MACHINE. HERCO ENGINEERING CO. Sup. 5122.

Wanted

Active furniture man with considerable capital is interested in all or part of furniture manufacturing or retail store. Address J B 396, Tribune.

Private party wants to buy SMALL MACHINE SHOP. Preferably with punch presses. Call Humboldt 6600.

WE BUY OR SELL ANY BUSINESS. NO ADVANCE fees. CASH AT ONCE. LEWIS & CO. MONROE 8032.

Wtd.—Stdy. work for 25x38 cyl. press; also job printing. Master-Craft Press. 4150 Harrison-st.

Cash for store, stocks of mdse. Ace Auctioneers, 672 W. Roosevelt. Can. 8625

Large afternoon or morning newsstand. Phone Prospect 9454.

Small drug wholesaler or manufacturing. Give det'ls. Address G L 51, Tribune.

STORE AND BAR FIXTURES

USED RESTAURANT SILVERWARE

Avail. in lots. Knives, forks, cocktail forks, soup, tea, bouillion, and ice cream spoons. In excellent condition. C. L. Jellema, 144 W. 105th. Pul. 9070.

New and used floor cases, tables, counters wall cases, shelves, window display stands, suitable for lingerie, men's furnishings, gifts, jewelry, and stationery stores; desks and chairs. R. W. McGRATH, 1072 W. Ogden-av.

Lawn and lounge chairs with air spring cushions in all colors. Roosevelt Chair & Supply Co. Victory 0404. 1220 S. Michigan.

2½ GAL. ICE CREAM FREEZERS with hardening boxes; all makes; guar. FREEZER SALES CO., 2100 Larrabee.

8 ft. double duty refrig.; meat slicer; scale; cash register. All modernistic. Greenleaf 7530.

Water cooled ½ h. p. Mills Ice Mach. and No. 8 blower with exp. valve. CALL SUMMIT 80.

8 ft. display counter; 24 lb. scale; Ntl. cash reg. 1415 Diversey. Jupin.

Hair dryers—D. C.-A. C., new and used. Paidar Co., 1120 N. Wells. Mic. 0200.

Store, tavern fixt., hamb., ich. eq. New, used. Chas. Bender Co., 500 N. Wells.

MACHINERY AND EQUIPMENT

For Sale

AVAILABLE FOR IMMEDIATE DELIVERY

Machine Tools
Turret lathe, grinders, filing machine, etc.

Small Tools
Hand power tools, drills, reamers, taps, cutters, etc.

Inspection Equipment
Micrometers, dial, snap plug, and ring gauges, comparator gauge block, etc.

Raw Materials
Alloy steel bar stock, A. N. standard nuts, bolts, propeller boxes, laminated propeller blade block.

EQUIPMENT LIKE NEW. REASONABLE PRICES.

Wickwire Spencer Aviation Corporation BLUE ISLAND, ILL. Tel. Radcliffe 4076

Cedar Rapids super-tandem crushing plant, 10x36.

Loraine 75 B 1½ yd. comb. shovel and drag.

Koehring dumpsters, 5 yard.

Caterpillar 50 diesel tractor, bulldozer, and 6 yd. scraper.

Allis-Chalmers H. D. 14 tractor and 9 yd. scraper.

Caterpillar Diesel No. 11 motor grader.

Caterpillar 30 tractor with bulldozer.

Caterpillar 60 tractor with bulldozer.

L. M. KELLER. EUCLID 8691.

SUN MOTOR ANALYZING MACHINE, COMPLETE WITH ALL ACCESSORIES; LATEST MODEL; SLIGHTLY USED; MASTER OF ALL THREE FUNDAMENTAL DIVISIONS OF THE MOTOR INDUSTRY — COMPRESSION, IGNIT'N, AND CARBURET'N; AMAZING RESULTS WITHOUT QUESTION. ALSO BAKER 1-3 H. P. FAST CHARGER; A-1 COND. PEN. 7522.

1 132 Cs. Ft. Wayne Sterilizer with crates; 1 8x10 walk in cooler, complete new 1 h.p. unit; 1 8 wide Meyer bottle washer; 2 250 gal. Jensen pasteurizers—Phone Crawford 4700.

WOODWORKING MACHINERY. 42 in. American 3 drum sander; 1 dble. arbor Oliver table saw; 1 8-in. North-field jointer. Parkholm Display, 606 Independence-blvd. Sacr. 1411.

15 H. P., 5 H. P. air compr., smaller sizes; imm. del.; hydr. lift; Weaver brake tester and aligner; air and electric grease guns. Ph. Crawford 2362.

BYERS BEARCAT CRANE. FOR SALE BY OWNER. Perfect cond.; just comp. rebuilt. Also ¾ yard Owen bucket. Ph. Villa Park 1900.

315 cu. ft., 2 stage, Le Roi portable air compressor—Mounted on 4 pneumatic tires; completely rebuilt. A. H. Carlson, 2119 W. 71st-st. Rep. 2700.

NEW and rebuilt heat treating furnaces, melting pots. Temper Engineering Co., 3747 Division. Belmont 6228.

Laundry equipment—2 entire 40x84" tumblers, 1 American make 6 pocket 40x96" tumbler. Kenwood 0326.

20,000 lbs. ⅜ in. round pre turning screw stock B. 1113. Olson Transportation Co., 2222 S. Western. Mon. 2662.

MOTORS.

Priority Free. ¼ h. p. 3,600 rpm., 110 volts, 60 cycles, A. C. Del. 3324.

1-2¼ H. P. motor; 1 h. p. motor, 1 jig-saw, 24 in. Complete.

845 W. NORTH-AV. MOH. 2044.

Hvy. duty el. phono motors, dual spd. Also tube check. 434 Diversey. Lin. 4500

Steam Unit Heaters, Exhaust Fans. Blowers. Dearborn 9070.

Blowers, fans, exhausters—Used, rebit. Genl. Blower, 405 N. Peoria. Can. 6340.

AIR COMPRESSORS—¼ TO 10 H. P. National, 1915 S. State-st. Cal. 2770.

New 36" square shear 16 gauge, $175. Steege, 100 S. Jefferson. Can. 2823.

MANGLER—120 in. Troy; big 2-30. Mansfield 9500.

Modern cylindrical grinder—6x32 M. D. Illinois Gage Co., 7810 W. Addison.

1½ BARREL ELECTRIC MIXER. KEYSTONE 7289. 6-10 P. M.

5,000 5 ply paper bags—Cap. 100 lbs. 4,000 burlap bags. Reas. Ced. 3321.

10 in. Seneca Falls lathe; complete collets, chucks, motorized. Vin. 4484.

Wanted

We need D. C. motors—110 and 220 volts; all sizes and makes; modern design; also A. C. motors and generators; M-G sets, fans, blowers, speed reducers. ARTHUR WAGNER CO. 1436 W. Randolph, 7. Monroe 7409.

1 500 gal. cooling and carbonating unit; 1 24 Spout or larger beverage syruping, filling, and crowning unit—Five-O-Dist. Co., Crawford 4700.

PORTOPOWER EQUIPMENT For auto body work. Mr. Rosain. Michigan 4000. Packard Co., 1639 N. Wells.

I NEED MACHINERY TOOLS, MOTORS, ETC., FOR THE SHOP. PHONE HAYMARKET 0777.

WANT ELEC. MOTORS. ⅛, ¼, 1/6, 1/10 H. P.; NEW OR USED; HIGHEST PRICE. STA. 1100.

Hydraulic Plastic Presses Wanted—United Plastic Manufacturing Co. 2608 N. Cicero.

We want blowers, fans, exhausters—Used; all types; top prices. We rebuild. Gen. Blower Co., 405 N. Peoria. Can. 6340

Horn press—About 40 ton; Midco Mfg. Co., 161 26th-av., S. E., Minneapolis, Minnesota.

USED MACHINERY WANTED TOP RATES PAID. HAY. 4676.

Wtd.—Counting scales, platform scales. Beuckman, 2441 N. Pulaski. Alb. 0006.

WANT 8-10 FT. SHEET METAL HAND BREAK. J. GORDON. Jun. 4040.

MUSICAL INSTRUMENTS

Pianos

—WE HAVE SEVERAL USED—GRAND PIANOS TAKEN IN TRADE ON OUR NEW KIMBALL ARTIST GRAND PIANOS TO CLOSE OUT AT ONCE. WILL SELL AS LOW AS $495 UP. KIMBALL FCTRY., 2611 S. California OPEN TONIGHT UNTIL 9 P. M.

Amazing offer—A used converted spinet piano for only $119 on 30 days' free trial. With minimum down payment, terms of two dollars and fifty cents a week. Free delivery. Fireproof Private Piano, WAREHOUSE 39, corner of S. Ashland and 39th-st. Open until 9.

NEW SPINET FOR USED GRAND. Will make even trade, accept your grand as partial payment, or pay cash difference depending on make and condition of grand piano offered in exchange. MR. JENKINS, HAR. 1644.

Big bargs. in Steinway, Mason & Hamlin, Chickering, other standard grands. North Shore Piano Mart, 6230 Broadway. Open Tues., Thurs. eves. till 9.

FOR SALE—100 UPRIGHT AND PLAYER UPRIGHTS; ALSO GRANDS, STUDIO SPINET PIANOS; E-Z TMS. 6441 S. ASHLAND. OPEN EVES.

SPINET type piano—Specially designed. 88 note; entirely renovated; $155. GULBRANSEN FCTY., 816 N. Kedzie.

SPECIAL GROUP. REBUILT AND RECOND. UPRIGHTS. Leading makes; modern case designs; various prices. Cable's, 228 S. Wabash.

Steinway grand—Like new. Want rel. party to take over sm. mthly. paymt. See Mr. Russell, credit mgr. Wab. 6900.

BALDWIN PIANO, 323 S. Wabash-av.

Chickering spinet, wal. finish; prac. new. Mrs. J. Levington, Bit. 2100. Belmont Hotel.

Beautiful small mahogany baby grand—Like new; bargain. Sheldrake 8414.

Beautiful upright piano—Perf. cond.; like-new. Seeley 3282, 9 to 5 wkdays

44 in. mah. studio upright—Like new; Moist Piano Co. 5509 Broadway.

Vose and Son apt. grand—Mahog. fin.; excel. cond.; $450; cash. Hyd. 6475.

Steinway—Grand; model M, like new. Sacrifice. Victor Warehouse, 4809 Lake

Vose mahogany gr.—Like new; will take $400; priv. party. Call Edg. 0288.

Kimball grand piano—Fine condition. Call between 9-1 Sunday. She. 8598.

Apt. sized grand piano—Mahogany fin.; like new; $750. Regent 0663.

Grand piano—Mahogany; excel. cond.; private. Sheldrake 3979.

SACRIFICE BEAU. GRAND PIANO—LIKE NEW. 6512 N. CLARK-STREET

Sacrifice apt. grand also spinet; like new. 6242 W. Grand-av.

Miscellaneous

CLOSING OUT Piano Accordions, 12-24-48-80-120 B. String Basses, Violins, Mandolins, Guitars, Banjoes, Trombones, Saxs. Clarinets, Trumpets .... Complete. Drum outfits; grand Pianos and Spinets.......... Record Cabinets, etc. KRUPP MUSIC CO. 3448 N. CICERO. PALISADE 8779. Open Tues., Thurs., Sat. eves. to 9:30. OPEN THIS SUNDAY 10 TO 3 P. M.

Concertina—104 key, full triple, pitch F440, cost $350; reas. M. Skorka, 2165 N. Bell. Tel. Bru. 6313.

Paulo Ant. Testore-Milano Fecit 1742 violin for sale. Write Mrs. Raymond Trotter, 523 S. 8th-st., St. Joseph, Mo.

Trumpets—New gold laq.......$60-$70 Guitars—New concert.....$13, $18, $25 Sell your instr. at 914 Maxwell-st.

For rent—Public address system with rec. player; with or without oper. and records; 2 spd. turnt. Call Long. 7213.

Clarinet—Ped. perfect condition. $100. Mul. 0718.

Accordion—Dallappe Stradelina, 1940; perfect cond.; reas. Englewood 4047.

PEDDLER CLARINET AND CASE; REASONABLE. BOU. 4775.

Wanted

PIANOS WANTED FOR CASH HIGHEST PRICES PAID FOR GRANDS, SPINETS, UPRIGHTS. MERRIMAC 4026 CHICAGO'S OLDEST USED PIANO DEALER.

PIANOS WANTED GRANDS, SPINETS, UPRIGHTS, VOSS & WEEG PIANO CO., 5665 W. MADISON-ST. COLUMBUS 8200 "CALL US FOR A SQUARE DEAL."

CHICAGO PIANO EXCHANGE PAYS TOP PRICES. GRANDS, SPINETS, MIDGETS. Chicago's largest used piano dealers. KEYSTONE 2221.

GRAND, SPINET, OR SMALL PLAIN CASE UPRIGHT WANTED. Mrs. Mack South Shore 7411

WILL PAY YOUR PRICE FOR USED GRAND PIANOS, SPINETS, OR GRANDS. MERRIMAC 2811.

CALL US LAST—We pay up to $600 for ACCORDIONS, any size, any make. Geo. Brown, Franklin 4848, any time.

1,000 PIANOS WANTED AT ONCE. Top cash prices for grands, uprights, players and spinets. Lincoln 1470-1480

PLAYERS—UPRIGHTS—GRANDS. Cash waiting—immediate service. CALL BOULEVARD 2300.

DORCHESTER 0839-0911. Top prices for pianos. Any make, any model, any condition.

WANT THIS WEEK—Spinet, Grand, or small Upright; cash. Lakeview 5498.

ACCORDION WANTED—FROM PRIV. PARTY. CALL SEELEY 8475.

Will pay cash for good grand or plain case upright. Mr. Gregory. She. 8414.

Wanted to buy—Spinet piano from private family for cash. Merrimac 4026.

WILL pay cash for grand or small upright from pri. party. Diversey 2611.

Accordion wanted from private party. Wabash 1253. Eves. & Sun., Seeley 5915

Wanted—Used grand or spinet piano from priv. party for cash. Aus. 4928.

Will pay $200 cash for small size upright. Edgewater 3626.

Wanted—Uprights, grands and spinets; highest prices paid. Wentworth 8724.

Will pay $700 cash for Steinway grand. Phone Merrimac 8313.

Wanted—Small upright piano; less than 54 in. high, for cash. Mer. 4099.

HORSES, HARNESS, AND WAGONS

1 beautiful all black pony mare—4 yrs. old; gentle for boy or girl; 10 hands high; bridle and good saddle, $250; 1 buckskin geld.—5 yrs. old; stretches knees down; 16½ hands high; a real show horse for a good horseman, $300. Dr. Lester C. Gadde, 101 Logan-av. Belvidere, Illinois.

If you are a PRIVATE PARTY and in the market for a riding horse for your children or country home, or want to ride on the bridle path, come and see me, or call. Every horse with a GUARANTEE to suit. W. J. Schmidt, Golf-road, Skokie 2405.

Beau. reg. Palomino stud; 3 fine reg. Pal. mares; ½ Arab, black-white spotted stud; 65 head plain colored, spots Appaloosa walking and roping horses; price $85 and up. Phone River Grove 588.

HARNESS HORSERACING Every Sunday and holiday, 2 p. m. Free admission. Every one welcome. Cook County Fairgrounds, North-av. and 5th-av., ½ mile North of Maywood.

Wonderful riding horse—Will sacrifice for cash. See Private Dorris, any time Saturday at River Forest Fair grounds, barn B., North-Fifth-avs.

Brown and white gentle pony—Reasonable. 3018 Parnell, 1st apt. Vic. 7973.

Notice—$125 req.; 5 yr. gaited mare, saddle, bridle. 524 N. Cicero-av.

English riding saddle, bridle, Martingale, never used. Fair. 6439.

WESTERN SADDLE—LIKE NEW. BRIARGATE 0449.

Clean shavings given away. 4640 Fullerton. Alb. 4319.

RADIOS, SUPPLIES, AND SERVICE

Radio wanted—Table model, from private party. Can use 2. Must be standard, well-known make, in perfect condition. Will pay your price. Phone Mr. Edgren, Portsmouth 8175, weekdays; or Forest 830, Sunday.

Like new, 25w. mob. P. A. sys. 6V. D.C. 110V. A.C. Amp. with car. case. 2-12 in. P.M. spkrs. in duel case. Dyn. Mic. Fbr. and Desk stand. Complete. $175. Bri. 9092.

$1 EXPERT SERVICE ON RADIOS AND PHONOGRAPHS. ALL WORK DONE IN YOUR HOME. DOR. 8206.

WE BUY RADIOS—ANY CONDITION. WILL CALL ANYWHERE. HAYMARKET 3020. OPEN SUNDAY.

$1 EXPERT SERVICE ON RADIOS AND PHONOGRAPHS. ALL WORK DONE IN YOUR HOME. DOR. 8206.

Radios—Tble., console; elec. irons, htrs., toasters. 8928 Commercial. Sag. 7273.

RADIO COMBIN. AND TABLE MODS. WANTED. CAN. 8875. OP. SUN.

Radio serv.—$1; N. and N.W. only. Rep. done in your home. Ravenswood 2497.

Radio-Phono Combinations; table and floor models. Bargains. 1546 N. Clark.

Wtd.—D. C. phono, turnable or autom. changers. Address G N 85, Tribune.

Combination radio phono Templetone—Excellent cond. 1941 W. Van Buren.

Want late model radio—Private party. Hemlock 2054.

JEWELRY, DIAMONDS, OLD GOLD

Cash for Diamonds Bring your diamonds to us for highest prices. America's largest buyers. OLD GOLD, PAWN TICKETS BOUGHT. Member Chicago Assn. of Commerce. AMERICAN DIAMOND SYNDICATE 37 S. Wabash-av., 3d Floor

GET OUR CASH PRICE BEFORE SELLING Diamonds, Watches, Pawn Tickets. THE C. S. LOAN BANK 10 N. CLARK-ST. 6TH FLOOR

DO YOU WANT MORE CASH? We pay highest current prices or make loans on your diamonds and jewelry. ILLINOIS STATE PAWNERS ASSN. SECOND FLOOR, 140 N. DEARBORN.

WE PAY HIGHT PRICES FOR GOLD DIAMONDS, JEWELRY, WATCHES. LLOYD J. BUTLER, 133 N. CLARK.

HIGHEST PRICES PAID FOR DIAM'S, watches, old gold. Romack Diam. Exch. 7 W. MADISON AT STATE, Rm. 501.

1.19 Ct. DIAMOND in man's gold ring. $96. Levinson's Loans, 739 N. Clark-st.

Ill. Diamond Synd.—Cash dia., old gold, pn. tk. Dea. 6711. 5 S. Wabash, R. 812

MUSICAL AND DRAMATIC

Ken Turner Studios—Radio, Drama, Music, offer 50 SCHOLARSHIPS to 1944 H. S. grads. Auditions Sat., Sun. 1227 Kimball Bldg. Web. 2714.

DANCING SCHOOLS

SPECIALIZE IN BEGINNERS. Lea's Studios, 1041 E. 63d-st. Hyd. Pk. 1113. 1661 E. 79th. So. Shore 5171.

Beginners — Private or class lessons. Teresa Dolan, 1208 E. 63d. Hyd. 3080.

AIR CONDITIONING

Job lot of new industrial thermometers and pressure gauges for air conditioning and refrigeration. Call Ken. 0100.

WE BUY AIR CONDITIONERS. Electrorent, 810 W. Lake. Hay. 6640.

BOATS, YACHTS, ETC.

30 ft. A. C. F. Cabin Cruiser—Sleeps 6, 4 in forward, 2 in aft cabin. Hull completely refinished; 70 h. p.; Gray engine; excellent condition. Selling account interested in larger cruiser. Your inspection invited. Call Longbeach 2456, 8-5 week days, or Slip 12, Belmont harbor, Saturday afternoon and Sunday a. m.

3 Johnsons—Alt. firing, 1939, '40, '41; 5 h. p. twins; 2 Champions, '41 and '42; 3½ h. p. 2.2 h. p. Seaking; 1941 Waterwitch de luxe; 1 Champion 12 ft. Runabout, weighs 100 lbs.; complete equipment and car carrier. Boat like new. Regent 8995.

38 FT. MATTHEWS Beautiful boat, latest lines; hull is clean and sound; many extras; interior is luxurious and commodious; paid $6,000. Call Winnetka 845 or see boat at Larson boat yard, Waukegan, Ill.

Dee Witt 6 pass. 16 ft. motor boat. Boxed in Evinrude, 4 cyl., 32 h. p. motor, self starter; fuel pump, built-in gas tank, windshield, 2 storage batteries, all remote control. Priced to sell. Murphy Auto Sales, 2650 N. Cicero-av.

Wanted—10 h. p. Johnson O. B.; will trade my $250 "Detroit Portable bar" with integral coil, pump, icer, and spigot; 36" wide 50" high; suit. for home or club, or sell $100. Sou. 2234. Sweeney, 7339 South Shore-drive.

19 ft. Lightning—Exc. cond.; with set of racing sails; ready to launch; anchor, mooring rope, etc. Call Sat. Armitage 0021, after 3 p. m.; Sun. Bittersweet 7667, all day.

One late model 17½' Century de luxe inboard boat—45 horse power; with all accessories; bargain at $1,100.00!! Inquire Coventry Garage, Fontana, Wis.

23 ft. cabin sloop—Sleeps 2; galley, etc. $1,000 or best offer. Fully equip. Dea. 7316 or University 2217 eves.

Perf. cond.; 14 ft. runabout; fully equipt.; incl. trailer; 22 h. p. Johnson P. O. motor. Lake 2880.

16 ft. outboard mahogany runabout—Deck, lights, wheel. Also 4 cyl. 4-60 Evinrude motor. 4525 Addison-st.

1941 OWEN CRUISER—LIKE NEW INDEPENDENCE 4660.

We buy, rent, sell outboard motors. Maypole, 5901 W. Madison. Man. 10351

New 14 ft. run-about—4 h. p. motor. Buc. 1769. 3550 N. Ashland. Barney.

Wolverine outbd. mtrboat—16 ft., 6½ h. p. Neptune mtr. Prac. new. Com. 5954

WANTED—DINGHY OR SMALL ROW BOAT. Pay highest price. Mul. 1810.

14 ft. Thompson de luxe runabout—No reas. offer refused. Hemlock 3960.

MISCELLANEOUS

For Sale

Capehart autom. phonograph—Plays 25 records both sides. Just the thing for dance hall or defense plant. $200. 10 midget radios, $19.50 to $27.50. 2 juke boxes, $125. Will trade for car or what? 2858 N. Clark. Lak. 7077 from 10-5 p. m.

A large selection of unredeemed wardrobe trunks, as good as new. $35 and up; all standard makes. Great Northern State Pawners, 309 S. Clark. Webster 7617.

Factory Sample Tent Clearance. 7x7 ft. play tent, $6; 9x9 camping tent, $22; wall tents, all sizes. 1708 S. Halsted. Seeley 8437.

Glass bottles—3 oz., packed 36 to case; have 388 cases; will sell cheap. See. 7787.

CLOSING OUT 60 YD. ROLLS paper and cloth masking tape as low as 20c per roll. Call Cra. 9548.

Two electric fans—14" Westinghouse exhaust with shutters, 18" Roto-Beam circulator. STEWART 0604.

For sale—Approx. 10 tons cold rolled steel, 18 ga. x 14 x 26 in. PARKER, Ches. 1400.

5,000 WOOD BOXES. Well made, for army use. App. 22x11x11 inside. Call See. 1800.

CORRUGATED CARTONS. Immed. delivery; lge. and sm. sizes; any quantity. Lak. 0410.

Fur drum with motor—Fur sew. mach.; gd. cond.; pr. iron gates; used fur coats for resale and repairs. Vir. 3757.

Have 10,000 lineal ft. 2x2s, gum and poplar. Advance Woodworking, 7210 Racine-av. Abe. 3000.

FOLDING ASSEMBLY CHAIRS—1,000. Buy any quantity. 844 S. Wabash.

5 gal. paints, $2.50—Save $75 store fixtures; piano. Laf. 7196 or 9013.

PAPER—NEW SHREDDED; ideal for packing. Call Carter. Hum. 4600.

1 lb. crocks—5c each. 2415 S. Kostner. Rockwell 7890.

Bakery eqpmt. and mach. for sale—4597 Archer-av., hours bet 5-9 p. m.

Electric washing machine, binoculars, boy's wagon. Phone Lombard 73.

Top dressing, black dirt, fill; wholesale, retail. Ph. Mac. Riverdale 1060.

Hot quartz Alpine sun lamp, home model, with stand. $100. Vin. 6341.

Wanted

Wanted—Electric fans, any size; top prices. Lee. Ph. Cen. 3838.

Wtd.—Church pews; must be in good condition. Call Seeley 5734.

BUILDING MATERIALS

WRECKING 1046 W. CONGRESS-ST. LUMBER—ALL SIZES. DOORS, SASH, PLUMBING, ETC. SALESMEN ON PREMISES. DAILY AND SUNDAY. SPEEDWAY WRECKING CO. 2811 S. WABASH. CALUMET 5194.

DISPOSING OF $25,000 STOCK Building materials, lumber, insulation, roofing, siding, plaster board. Buy now at great bargain prices. SALESMEN ON PREMISES DAILY AND ALL DAY SUNDAY.

1x8 shiplap, brand new, 100 s.f. $5.95. KING MIDAS LUMBER. Across from new Chrysler Plant. 75th and Crawford.

WANT Cyclone or similar type FENCING; must be at least 7 ft. high, in gd. cond.; will buy up to 1,000 ft. Address X 131, Tribune.

PLYWOOD—23,000 sq. ft., ¾ and ¼ inch, in var. lengths. Smith. Man. 7500

Heating, Plumbing Equipment

NEW STOKERS, $234.50 plus install. and controls for 2, 3 or 4 flat size. Also bin feeds and larger sizes equally low. 1st paymt. Nov. 1; 3 yrs. to pay. Heritage Coal & Stoker Co. 105 E. 63D-ST. NOMAL 1000.

WINKLER AND STOKOL STOKERS. Bin fed and hopper. Floor display. Free engineering and estimate. Installed with factory guar. Borg, Inc., 6359 S. Ashland. Rep. 9700.

WINKLER AND FREEMAN 2 flats, up; fact. guar.; display at 7721 S. Halsted. Radcliffe 8200.

LINK BELT STOKERS. BUY DIRECT FROM FACTORY. ABERDEEN 6601. BEVERLY 0292.

STOKERS—NEW AND USED. Also service, day and night. BERCHTOLD'S, 4912 W. Madison.

STOKERS—FURNACES—BOILERS. 4355 COTTAGE GR. DREXEL 4344.

OFFICE FURNITURE AND DEVICES

39 dwr. metal off. cab., lock on doors; 2 mtl. fil. cab.; 2 dwr. desk ht., roller brg., exc. for home filing; best cond. plywd. for desk top, swivel chr.; private party. 871 N. State, 1-4 p.m. Saturday.

FOR SALE—NEW AND FACTORY REBUILT CHECK WRITERS. 407 S. DEARBORN, RM. 370. WAB. 3335.

75 steel lockers, 25 steel files, 4 safes, 2 adding machines, desks and chairs. 526 S. Dearborn. Wabash 0056.

Pruitt buys, sells, repairs office machines; top cash prices immediately. 425 N. La Salle-st. Delaware 4900.

Typewriters — Remington, Und., Royal, Oliver, $12. We repair, buy, any mach. 4523 Broadway. Lon. 8653. Open eves.

Fine mahog. cabinets and paneling, display counters, cashier's desk, mirr., chairs, etc. Rm. 700, 5 N. Wabash.

WANTED—FROM PRIVATE PARTY, 2 DESKS, CHAIRS, FILES, ADDING MACHINE, SAFE. HUM. 6642.

Adding machine — Allen-Wales-Burroughs, Dalton, Sunstrand, Victor. 223 W. Jackson, Rm. 807. Wab. 4679.

BUY OR SELL—SAFES, VAULT DRS., MONEY CHESTS. MOSLER SAFE CO., 214 W. JACKSON. RAND. 9211.

FOR SALE OR RENT—HAND AND ELEC. ADDING MACHINES. 407 S. DEARBORN, RM. 370. WAB. 3335.

Used office furniture, desks, chrs., etc. Kendrick, 218 W. Jackson. Cen. 4324.

DESKS, chairs, tables, files—Bargains. GEISER, 130 W. LAKE. DEA. 3788.

New and used office furniture. Quirk, 1166 W. Madison. Mon. 8373.

WANTED—TYPEWRITER AND ADDING MACH. ANY KIND. MON. 1237.

Steel shelving, partitions, lockers, furn. CENTRAL, 20 W. Hubbard. Del. 8495.

Executive desks, files, storage cabinets, table arm chairs. Harrison 6450.

Lightning letter opener—Guar. factory rebuilt; no priority req. Har. 1488.

Burrough's adding machine—Large size; good condition. Phone Liv. 3802.

DOGS, PETS, AND EQUIPMENT

BOSTONS, SCOTTIES, BEAGLES. Cockers, Fox Terr., Collies, Sheps, Police, Wires. LORING'S, River-rd., block north of Irving Pk. Fra. Pk. 2174.

Cocker pups—Lovely black ped., best blood lines. Also stud service. Wel. 5718.

COCKER SPANIEL pups and grown—25 to choose from. 1448 Milwaukee.

English Pointers, Irish Setters, Springers, Cocker Spaniels, Beagles; all broke. Price $20. Pencilnose White Collies. Dalmatians. 524 N. Cicero-av.

German Shepherd—Female, 4 mos.; hsebkn. Schwind, 93d-av., Palos Park.

Great Dane—Ped., brindle, male, 2 yrs. old. Call Winnetka 1975.

Great Dane puppies—Champion stock. 3740 S. Michigan. Liv. 0226. Risco.

KERRY BLUE PUPS—BY CHAMPION SIRE, EX-CHAMPION PRODUCING DAME. SKOKIE 2850.

KERRY BLUE AND SCHNAUSER puppies; also grown. Lombard 1139.

Spaniels, cocker pups—3 mo.; sire champion O'Herts Sir Brucie; dame daughter champion My Own Brucie. Round Lake 3226.

Wires, Cockers, Foxes, Kerrys, Collies, Sheps, Police, Huskies, others; also 50 puppies; low as $2. 3943 Milwaukee.

7045 S. HALSTED. Bulls, Cockers, Wires, Sheps, Collies, Pointers, Springers, Toy and Eng. Foxes, Police, Spitz, others.

100 - Pick all ages, breeds; $2-$25. Want gd. dogs; cash. 524 N. Cicero.

Miscellaneous

RABBITS—NEW ZEALAND WHITES. 8132 FLORAL-AV., SKOKIE 3983.

The Perfect Pets! Silver Persian Kittens. Hsebkn. Reas. Dor. 9192.

BUSINESS DIRECTORY

MOVING ? ? ? SPECIAL RATES TO CALIFORNIA, Ariz., Wash., Ore., ret. lds. to N.Y., Pa., Fla., Ga., Ala., Okla., Tex., inter. states UNION VAN LINE, INC. 155 N. CLARK, RM. 907. Cen. 1591

Full and pt. loads—Coast to coast; low est. rates. Wis., Mich., Ind., Ohio, Mpls. All points. Wallen Van Lines 6908 N. Clark. Rog. Park 3869.

Move anywhere—Save 25%. No crating. General Movers, 2433 W 14th. Mon. 4870

Floors made like new—Sanded and refinished. Atl. 4012. A. R. Goldsmith.

PRINTING MACHINERY; SUPPLIES

Ozalid model F Whiteprint machine; 220 AC, 60 cycle; recond.; price, $600 122 S. Michigan, Rm. 1125. Wab. 5826.

ROOMS—ROOM AND BOARD

South Side

Cornell, 6854—Large, attr. rm., priv. home, bus. girl or emp. cpl. Dor. 1104.

Dorchester, 5344—Clean frt. rms.; run. water; very reas.; 10 min. to loop.

Drexel, 4249—Graceton Hotel; $4 wk. Hot, cold water. Close to all trans.

Kenwood distr.—Attrac. mod. studio rms. in beau. 20 rm. home; spacious grounds; ping-pong recr., music rms.; community kitch.; club atmosphere; 1 blk. lake; I. C., surface. Kenwd. 3662.

WOODLAWN, S., 6535—CLEAN RMS. DAILY MAID SERVICE. $4.50 WEEK.

Woodlawn, 4535—New. deco. clean, airy slpg. rms.; md. ser.; gd. tr. $3-$3.50 wk.

LIVE AT THE "Y" Mod. double rms., $5 up per person; I. C. bus. and surface trans.; athletic and social privil.; 24 hr. serv. Hyde Pk. Y. M. C. A., 1400 E. 53d. Fai. 5300.

Empl. girl help with children eves. exchange room and board. Fai. 5534.

North Side

AINSLIE, 901—RES. light, airy rm., private bath; ½ blk. lake; exc. transp. RAV. 9589 for appointment.

Argyle-st., 1255—Large rm. and closet; priv. fam.; all trans. Edg. 6611.

ARTESIAN, N. 4713—Mod. rm. twin beds; nr. Lawrence-Western. Ard. 6287.

Artesian, 6712—Unus. lge. rm., adj. ba. Lge. closet. Gar. $8. Hol. 0460.

Astor—Sublet. Newly dec., carpeted, studio rm., semi-prv. bath. Del. 4613.

Clark, N., 3207—Attr. r. for girl; pvt. fam.; home priv.; all tr. Wel. 1716.

CLARK-ST., N., 2703—Bachelor hotel; mod., re-dec.; new beds. $4.50 to $6.

DEARBORN, 1236—Large rm. for 2; pvt. ba.; ex. food; nr. lk.; walk to loop.

Grand, 20 E.—Nice, clean, sleeping rooms; running water; $3 up.

Greenview, 6715—Large, light rm.; all tran.; priv. house; reas. Rog. Pk. 7034.

Sheridan, W., 901—Pleasant rms. for respectable people; empld. persons.

Sheridan, 4404—Pleasant front sleeping rm.; all trans. L. bus, st. car.

Touhy, 1340—Newly. dec., suit. 1 or 2; running wtr., kit. opt.; close lake, bus, L.

Walton, W., 2—Newly dec.; new furniture; walk. dist. to loop. Bef. 7 p. m.

Winthrop, 4707—Large frt. rm., adj. bath; all tr.; reas. Dacres. Rav. 3488.

Lge. well furn. rm.—Closet. Nr. bath. Garage. Gentleman. Rav. 5277.

Frt. rm.—1-2 bus. girl; priv. home; mls. opt.; blk. lake, Loy. L. She. 1534.

Northwest Side

LOTUS, N., 5419—Nice, light room; suit. 2; good transp. AVENUE 5879.

IRVING PARK Y. M. C. A. 4251 Irving Park-rd. Pen. 1400. Nicely furn. rms.; cafeteria; free prkg.

West Side

Hamlin, S., 110, op. Garfield Pk.—Nice rm., suit. 2; best trans. Ked. 2464.

Miscellaneous

Leota Camp for Girls—Horseback riding, swimming, all other sports. Reas. Phone Miss Williams, Plaza 9684.

TO RENT—HOUSEKEEPING ROOMS

South Side

Blackstone, 6030—Attr., nicely dec. 1 r. kits. $4.50-$5; slpg. rs., r. w., $3.50.

Blackstone, 5338 — Lge., nicely furn. lite hskpg. rms., slpg. rms.; all trans.

DREXEL, 4743—1-2 rm. kitnt. apts.; clean; $15-$32 month; adults. Bus.

Drexel, 4610—1 rm. kitnt.; adj. bath; also lge. front slpg. room with porch.

Harper-av., 5455—1-2 rm. hsk. and kit. Elec. refrig. 7-8.50. 3 rm. hsk., 9.50. 28Saf—

HYDE PARK TOWERS. 1¼-4 rm. 810 Hyde Park-bl. Ken. 0940.

Hyde Park-blvd., 1411—1-2 lge. hskpg. rms. $4-$6; slp. rms., r. w., $4; linens.

Kimbark, 6434—Attr. 3 rm. kit.; refg. Newly dec.; nicely furn.; $10; gd. tr.

Princeton, 6956—2 large rms., refrig.; adults; priv. entrance; R. I., surface.

Stewart, 7201—Clean 1-2-3 rm. kitnts. well furn.; refrig.; park; R. I.; $5 up.

University, 6128-6233—Lt. cln. 1 rm. apts.; r.w.; rfg.; $4.50; adults.; surf. L.

University, 6136—1 rm. kit. $5; with refrig. $5.50; slpg. rm. $3. Adults.

YALE, 6519—Attr. 1-2 r. kitnt. apts. rfg.; conv. to brm.; adults. Nor. 3070.

60th-st., W. 315 [Princeton]—1 or 2 rms., slpg., hkpg. $5-$10 wk.; gd. tr.

66TH-ST., W., 419—3 RMS. Gas, lgt., refg. $9.50 wk.; exc. trans.

Beaut. 1 rm. studio kit.—Refg.; newly dec.; all transp. 4831 Lake Park.

North Side

Broadway, 4052—1 rm. Pullm. kitch.; also slpg. rm.; gas elec. plate; $5 ea.

Clark, 1163 N.—1 and 3 rm. apts. Lt. and airy. Gd. trans.; subway at dr.

Clifton, N., 4535—1 rm. kit.; Frig.; comf'ble slpg. rs.; nicely furn.; ex. tr.

Elaine-pl., N. 3435 [700 W.]—Beau. frt. 1 r. kit. Frig.; adults; also slp. rm.

Fremont, 3728—1 rm. kitnt., suit. 1; also 3 rm. apt., suit. 2; elec. ref.; reas.

Fullerton, 916-18—Nicely furn. 1-2 rm. kitnt. apts.; frig.; reas.; dly. maid ser.

Grace, 634—1 rm. kitnt.; attr. clean; near lake, park. Excel. transportation.

Hermitage, 4019—3½ lg. frt. rm.; pri. bath and home; refrig.; adults; reas.

KENMORE, 5101 and 934 LELAND. Clean 1-2 rm. kit. apts. Frig. $4 up.

Kenmore, N., 4933—Beaut. furn. 1 rm. kitnt.; refrig.; pri. porch. Sun. 7519.

Kenmore, 4618—Hotel kitchenettes. 1 room, $6 to $10 wk.; bus or L trans.

La Salle, N., 1525—Sgl. hskpg. and 3 rms.; run. wat.; nr. lp. Linc. Pk. $3-$5.

Lincoln, 2113, nr. park—1 rm. frt. kit.; also sgle. slpg. rm.; good trans.

Sheridan, 4846—Large 1 rm. front apt. Pullman kit.; pvt. porch; couple.

St. James, 459 [2500 N.]—New. dec., fur. 1-2-3 r. apt.; bl. Linc. P. $4.50 up.

Windsor, 843—1 room Pullman kitch.; refrig.; newly dec.; nr. pk.-lake; reas.

Northwest Side

Humboldt-blvd., 1717—3 room newly furn. apt.; $14.50 wk.; all tr.; adults.

Kildare, N., 4418—Cozy 2 room furnished apt. Good transp. Adults.

Spaulding, N., 2448 [Logan Sq.]—2 r. kit.; comp. furn.; adults; gd. transp.

West Side

Ashland-blvd., S. 424-426—2 rs., new. decor.; elec. refrig.; excel. tr. Adults.

California, S., 1257—1 rm., new. dec.; kit. lite hskpg.; reas. Rockwell 7142

Monroe, 4308—1 rm., new. dec.; Frig.; hot wat. always; lady employ.; days.

Waller, N., 529—Single lite hskpg. rooms for one; all trans. 5700 West.

Washington, 2652—1-2-3 rm. kit. apts. Nicely furn.; refrig.; $4 up. All trans.

West End, 4140—2 lt., clean rms. Real kitch. Priv. entrance. $9 week.

WEST END, 3845—2 RM. APT. NICELY FURNISHED. FRIGADAIRE.

APARTMENTS, ROOMS TO SHARE

Lady employed desires to share 2½ rm. apt. with same. Rogers Park. Restricted. AMB. 3830. WILMETTE 832.

Gentleman will share his 5 rm. apt. with couple; share expenses; references exchg. Ave. 1811, after 6 p. m.

Young girl in 20s wishes to share 3 rm. apt. with same. Call Oakland 7841 between 6:30-7:30.

4 rm. apt.—Husband in service; will share with girl, 21-30. Buck. 8841, after 6 P. M.

Lady—Will sh. 2½ rm. apt. with empl. lady; $5.50 wk.; Garfield Pk. vic.; ref. 3308 Maypole, 3d front. Mrs. Pohl.

Service man's wife share 5 rms. with same and child. Child cared for if mother works. Ber. 2112.

Lady will share 5 rm. modern bungalow—All privil. of home, with couple or service man and wife. Ave. 6817.

Yng. Man—18-25 only; shr. Nr. N. 1 rm. 1st kitchenette wits same. Immediately. Address X 135, Tribune.

Bus. girl—Share attr. 2½ room apt. same; twin beds; gd. transp. Buc. 4578

Bus. girl—Des. same to sh. lovely apt. No., nr. lake; reas. Bit. 6110, apt. 700.

Service man's wife and child will shr. 4 rm. apt. with same. Berwyn 8399.

Girl—Will share 2 rm. apt.; Hyde Pk. with same; age 25-30. Fairfax 6681.

HOTELS AND APARTMENT HOTELS

Wacker Hotel—Clark and Huron. Firepf. bldg.; 300 rooms; pri. baths; from $1.75 a day. An A A A hotel.

Julian Hotel, 924 Belmont—10 min. lp. All rms. r. w. or pvt. bath. $7 wk. up.

Plaza Hotel—Clark and North-av. Hotel rooms and suites available.

TO RENT—HOUSES

WHY NOT A HOUSE? 2 story; 5 rooms with 3 bedrooms; brand new; brk.; built-in-tubs; shower; ample closet space; large kitchen; cement bsmt.; laundry tubs; front and rear yard; cooled by insulation. CHILDREN ARE WELCOME. RENTALS $52.50 AND $56. See a Beautiful Model Home at JEFFERY MANOR 9612 S. YATES. SOU. 8886.

4 rm. brick—All modern conven.; gar.; ½ acre; $25 month.

Poultry farm—6 rm. hse., modern 2 car gar.; 2 acres; $37.50 month.

Grover C. Elmore's branch off., 177th and Oak Park. Mr. Ward, eves. Bev. 3349.

SUBLEASE—Attractive new 5 rm. br. home for war worker. Immed. occup. HARRIS HOMES, INC. Call at office, 9612 Yates. Sou. 8886.

Cumberland—5 rm. resid.; beau. furn.; tile bath, kitchen; 30 min. to loop on N. W.; rent $125; 1 year lease; adults. Wilmette 3358.

For rent or sale—14 rm. house, newly decor.; 1737 Washington. [Open for inspec. 1-5 p. m. Sat. and Sun.] Mon. 1935

Mod. 8 rm. furn.; ideal trans.; 2 car garage; auto. ht.; avail. about July 1. Rent $225 month. Refs. Beverly 9494.

Sublease 5 rm. brk. home—War workers only; yard for children; victory garden planted. 9804 S. Yates-av.

300 W. 43d—5 rm. cottage; $22.50; also 4 rm. apt.; reasonable. Ced. 4791.

5 rms. or 6—June 24th to Aug. 25th. Owner desires 1 bdrm. S. E. Pla. 7840.

TO RENT—RESORT PROPERTIES

Wonder Lake water front—5 rms., every convenience; $150 mo., or season. Inquire Fairchild's Store, Doyle's cottage. For information call Mansfield 4227.

Wanted—Room and board in respectable home for father and 5¼ yr. old girl; also care of child; state price. Address H E 7, Tribune.

5 bedrms., 8 rm. house—On Lake Michigan; elec. refrig.; h. w. htr.; seas. or monthly. Mrs. Woehler, Lakeside.

Log cabin—Wis. wilderness; N. W. R. R. trans. Ph. Mansfield 2037 or write Jackpine Resort, Minong, Wisc.

Lakeside Mich. new guest cot. on lake. Pri. beach. h. w., shower, el. stove, restricted. June bargain. Dor. 0484.

Hskpg. and Amer. plan resorts—Pvt. prop., No. Wis. LEADBETTER, Rhinelander, Wis.

5 rm. sum. home—At Rosemary bch., on Lake Michigan; 80 mi. from loop; all conv.; priv. beach.; restr. Rad. 9323

5 rm. ctg. adj. 18 hole golf course. Hot water; modern conv. Write Golf Club, Watervliet, Paw Paw Lake, Mich.

Mallard Resort—Now open under new management. Tavern, cottages, and boats. Chippewa Falls, R. 3, Wis.

Fish-A-While Camp, Tomahawk, Wis. Semi-modern lob cabins. Will meet all trains and buses.

To rent—10 room home, 6 bedrooms; full season. $850. Alfred Pederson, Williams Bay.

Lk. Geneva 5 rm. ctge.—City conv.; firepl.; pier. Address J C 82, Tribune.

Furn. cottages—Light, gas, wter.; dandy beach. Ph. Sowers. Wauconda 3081.

TO RENT—APARTMENTS—SOUTH

Mod. 1-4 rms.—Kenwood; I. C. L exp. No. 1 bus; $30 up. Ken. 1610.

TO RENT—APARTMENTS—SOUTH

WHY NOT A DUPLEX APT.? IMMEDIATE OCCUPANCY NEW 5 ROOM DUPLEX APTS. MODEL RESIDENTIAL COMMUNITY. $52.50 MO. HARRIS HOMES, INC. 9612 YATES. SOU. 8886.

NEW 4½ RM. HOMES $46.25 MO.—IMMEDIATE POSS. 10233 HOXIE. OPEN FOR INSPEC.

7155-61 SOUTH CHICAGO-AV. 3 rms.; stove heat; rentals $13-$16. Vacant now. J. L. Hess, 2257 E. 71st. Midway 0050.

4 rm. apt.—Near transp., school, and church; mod. gas range, refrig.; cab. sink; $40. Call Pla. 8386.

2 rm. apt.—Gas, elec., ht., stv.; new. dec.; no refg.; sh. ba.; $35. Rep. 3641

3-4-6-7 rooms—Stove ht.; $15 mo. up. Miller, 1400 E. 72d-pl. Plaza 9541.

2 rms.—Basement flat; vicin. of 71st and South Shore-dr. Cedarcrest 2328.

Mod. 3 rm. flat—$38; lake view; 4465 Oakenwald-av., 1 blk. east Lake Park.

3 AND 4 RM. APTS.—NEWLY MODERNIZED. 1500 E. 55TH. 1410 E. 53D.

TO RENT—APARTMENTS—NORTH

For Eligible War Workers. 3330 Lake Shore-drive. 1½ rooms, $60; free light and gas. ARTHUR KRUGGEL & CO. 4931 Broadway.

Large 6 rm., corner apt., 2d fl., $50. Can be shown afternoon or evening. 6632 N. Clark-st.

1439 N. Clark—4 rms.; stove ht. $19 month. Inquire Apt. 27 or Lak. 8489.

5 rooms with bath—Stove heat; gas rent. Apply barber shop, 404 W. Elm.

2 rms. kitn't. stm. ht. prt. ba. nr. Linc. Pk. $16.50 up—334 Menomonee.

3 rms. originally offices, suitable for living quarters. 4404 Milwaukee av.

Will exchange—4½ rm. apt. for 6 rms.; approx. $75. Draft deferred. Hol. 0549.

4 beau., light rms.—3d fl.; stove ht. $17; avail. immed. 1038 Altgeld.

3526 N. Marshfield—3½ rm. studio apt.; free gas, refrigerator. Attardo.

Breaking up home—Sublease 3½ rms.; sell furniture. Keystone 3671.

TO RENT—APARTMENTS—N. W.

3½ rm.—Htd.; n. bsmt. flat; $35; elec. incl.; no refrg.; stv.; ideal for wkg. cple.; nr. Irving. Ph. Mozart. Irv. 4738

7 rms., 2 b.—Mod., restr.; ex. tr.; vic. Kedzie-Palmer. Address X 164, Tribune.

N. W.—Unfurn. mod. 4 rs. $45. Adults. 4428 N. Laporte-av. Alb. 0151.

Sublease 3½ rms.—Must sell furniture. June 15. Juniper 8604.

TO RENT—APARTMENTS—WEST

5 lt. outside rms.—1 blk. from park, newly dec., stove ht.; $22. Drafted. Must sell furn. Very cheap. Nev. 0823.

3 rm.—New. dec.; Electrolux; ven. blds. Plenty ht. $23. Adts. 128 S. Aberdeen.

TO RENT—FURNISHED APTS.

South Side

5 r. apt., 9th fl.—Fac. Jack. pk., June 18-Sept. 18; $125 mo. Dor. 2007.

2 large rms.—Light, gas, refrig., linens. Nr. surf., I. C. 39, 6421 S. Maryland.

KENWOOD APARTMENT HALL. 1-4 rms., $20-$65. 4119 Ellis. Ken. 4131.

3911 Ellis av. 2 or 3 rm. apts.—Complete, $30 to $50 mo. Oak. 6615.

909 E. 65th-st.—Clean, attract. 2 rm. apt.; private bath; refrig.; adults.

1131-33 E. 55th-st.—1½, 3 and 4 rms.; pri. bath and refrig.; adults only.

3½ rm.—Studio type apt. in Hyde Pk.; 2 people; good transp. Mid. 7422.

1-2-3 ROOM KITCHENETTES. 3980 LAKE PARK-AV.

Winneconna Pkwy. 467—Nr. 78 and Normal; mod. 2 rm. apt., priv. porch.

3½ rms., compl. furn.; inador bed; 1 blk. 82d I. C. Rad. 7254.

Southwest Side

Comp. furn. 3 rm. apt.—Near Studebaker plt. 5158 S. Latrobe. Por. 7640.

North Side

2 rms.—Priv. bath and pch., to cple. or 2 ladies for services of wife or 2 ladies answering door and phone and giving out linens in rms. house; mr. Sheridan-Irving Park. Lincoln 9872.

Grant-pl., 518 [2200 N.]—Engl. bsmt. 3 rm. apt.; pvt. bath; V. garden; $37.50. Also front slpg. rm.; exc. tran.

Homelike apt., Ravenswood—2 rm. kit. Beau. fur., carpet, Ven. blds.; gas, lgt. Ref. $47.50. Address G L 152, Tribune.

2 RM. APT.—FRIG., PRIV. BATH, GD. TRANS. 4507 N. CLIFTON.

755 Buena—53 bus; ideal 2½ rs.; $50. 1½ rm.; comn. bath.; $35. Kitnt. $25.

Paulina, N., 4126—Liv., bdr., bath, kit. Refrig. Ref. $22.50 week. Wel. 8621.

Surf-st. 416—Sm. 2 rm. apt.; con. bath; shower; park, bus; adults; no pets.

1101 Columbia-av.—1½ rm. kitnt.; nr. lake and transp.; available June 15.

2 rm. furn. apt.—Connect bath; bus at dr.; 2 bl. L.; $45. 7600 Sheridan-rd.

Northwest Side

3 rms.—Newly furnished; hot water, gas and elect.; 1st flr.; excellent trans. $11 wk. 1637 N. Campbell. Key. 0024.

3 rms.—Steam ht. furn., cor. bsmt. apt.; gd. trans. 1148 N. Campbell-av.

Will sell furn. or sublet—5 or 6 rm. furnished apt. W. side. Van B. 1339.

3 rms.—Mod. radio, ven. blds.; sh. ba.; $60; ad. 4651 N. Karlov. Ave. 9269.

West Side

3 rm. apt.—Suitable couple; light, airy. $7 wk. 1941 Washington-blvd.

Suburban

2½ rm. apt. and bath in exchange for 25 hrs. wk. hswk. and yard work for priv. home. Phone Euclid 9176.

WANTED TO RENT

Apartments

2 YR. OLD GIRL AND BABY SISTER desire 5-6 rm. unfurn. apt. to share with their parents; N. side pref.; draft exempt. "Our Daddy says he can pay up to $100." Bittersweet 1729.

Professional worker, draft exempt—Desires apt., furn. or unfurn., N., up to 3000, either for few mos. sub-lease or longer. Address G L 588, Tribune.

5 or 6 rms. or house—By professional man, wife, and well behaved child; exc. refs.; pref. far north side or suburb. Har. 8256.

Wanted—By responsible couple, 2½ rms., furn.; refrg., kitchnt.; nr. N. side pref. or to 4000 N.; good neighborhood. Village 5709-W, reverse charges.

Wanted to sublease—6 rm. de luxe apt.; double plumbing; must have apt. by Oct. 1, 1944. Address G L 430, Tribune.

3¼ or 4 rm. apt. needed by service man's wife with 2 children; patriotic owners respond by calling Buc. 5676.

5 or 6 rms.—$50 to $60; 2 adults, 3 children; 1st flr.; prefer N. of Foster, E. of California. Edg. 2729.

2 adults and small baby want small furnished apt. or consider share home. Call Austin 2430.

Unfurn. apt. with 2 bedrms., in good neighb., by resp. party moving in from out of town. Phone Har. 1141.

3-4 rm. apt. unfurn.—Employed couple, draft exempt; N. W. Side preferred; stove and refrig. Ber. 6297.

6 RMS., UNFURN.—$75 or less. Adults. Perm.; draft ex.; refs. Whi. 6311, rm. 638, or Long. 5066, Ext. 252.

2½, 3 or 3½ furn. bdrm. apt.—W., N. W. or sub.; up to $50; cpl.; draft def.; refs.; before July 1. Ber. 4750.

4-5 rms.—unfurn., steam ht.; 2 adults, 1 infant, $35-$45; no pets; des. ten. Seeley 1282 or Monroe 4935 after 5.

Couple here from Calif. would like small apt. for summer mos. on N. S. Rogers Park 1189.

Air line pilot and family—Want apt. or house, furn. or unfurn. La Grange area; pref. 2 bedrms. Wilmette 223.

Want—5 room apt.; North or N. W.; 2 adults; no pets. Ph. Newcastle 2933.

1½-3½ rms.—Unfurn.; 2 adults; South Side pref.; best references. Fai. 5875.

3 or 4 rms., unfurn.—2 adults in war work. South or west side. Nev. 7581.

Amer.-Jap. fam., 4 adults, want 5-6 rms. S. Side; good refs. Bit. 0844.

5 or 6 rms.—N. Side prefd.; 4 adults, 1 boy 12. Address X 85, Tribune.

Modern large 5 rm. apt.—North of Devon; nr. L; 3 adults. Euclid 6484.

6 rm. htd. apt. or house—Immediately. North or northwest. Longbeach 0747.

6 rms. or 5 lge. rms.—Htd. N. or N. W. side. Lack. 0525.

Officer's wife—Perm.; wants mod. unfurn. bedr. apt.; N. or sub. Lin. 3706.

Houses

Handyman—5-8 room house or flat. Decorate, repair; yd. care; S. Side; $50-$100. H. Hoaska, Oakland 4823.

Responsible couple, 1 child, wants 5-6 rm. unfurn. house in Lombard for the duration; references. Ced. 4289.

5-6 rm. bung. or cott.—South, S. W. or sub. Close to schl. and trans. Avail. on or before July 15. Bev. 9434.

Bung.—North, west, or nr. south. Price no object. Ph. 9-6 daily. Hay. 3737.

Rooms

2 flat brk. 6 rms. each. Private owner. 5608 S. Honore. 2d flat.

Space suitable photo. studio—Central or nr. N. loc. Address G L 590, Tribune.

Miscellaneous

Cott. on Fox R.—Suit. for 4 adlts.; last wk. June, 1st wk. July, aft. 7. Hol. 5415.

TO RENT—STORES, OFFICES, SHOPS

LARGE STORE, LIVE SHOPPING district; all transp.; suitable for dry goods, drug store, fruit, vege., meat market, and many lines; will divide; Ferguson Realty Trust. Rog. 2552; open Sun. 10-5.

32 N. State, S. W. cor. Washington—Fireproof bldg.; one floor; also attrac. offices, north light, night serv.; center loop; sgl. room furn., $20; with reception rm., $35 up; beau. desk space. Ph. Steno. SWIGART & CO. Rm. 601.

Furnished Private Office RECEPTION ROOM, $25; GOOD LOCATION; CARPETED; DECORATED. 82 W. WASHINGTON-ST., RM. 420.

MAIL ADDRESS, $1. PHONE-MAIL, $3. 30 W. Washington, R. 611. Cen. 3838.

3409 N. Paulina—Store; next to L station. Ideal location any bus. Steam ht. Also liv. quarters avail. Lakeview 2240.

Finest So. side loc.—Transfer corner and theater dist. Inq. 1410 E. 63d-st.

333 N. Michigan-av.—Mail address. 24 hr. phone serv. Rm. 528. Fra. 7100.

Store—Conspicuous corner, Ridge-Bryn Mawr-Broadway. Any bus. Del. 7519.

Offices and stores to rent—N. W. corner Mason-Madison. Brown. Rand. 3559.

CAMERAS AND OPTICAL GOODS

CASH FOR YOUR CAMERA EQUIP. CAMERAS ALL MAKES IN STOCK. PROJCTRS., ENLARGERS, SUPPLIES.

Movie film—cut film—Film Packs. 35 MM. BULK FILM—ALL BRANDS. MOVIE AND DARK ROOM SUPPLIES. Open dly., 6:30; Thu., Sat. 9; Sun. 10-5. Bolotin Cam., 729 Roosevelt. Can. 2112.

16 m. m. De Vry camera. '44 model, unused; 100 ft. Kodachrome. $100. Ard. 6032.

SPOT CASH FOR YOUR CAMERA. Chicago Camera Co., 2324 S. Michigan.

BARTER AND EXCHANGE

Trade vacant lot—W. suburb; worth $800 and cash for late model car. T. B. Bishop, Ked. 2500, ext. 2359, 8-4.

COLLECTIONS

Collections—United Mercantile Service, Rm. 610, 140 N. Dearborn. State 4181.

—REAL ESTATE—APT. BLDGS.—

South Side

EXCELLENT 30 APT.
12—5s; 18—4s.
Annual rental $17,436.
Price $90,000, cash needed $35,000. Well located; good condition; ready for immediate delivery.
GLATT & PRICE.
6826 Stony Island-av. or
8026 Cottage Grove-av.

FINE INVESTMENT OPPORTUNITY
8821 S. Harper-av.—3-5s. Enclosed pch. Solarium Parlor. Modern; in excellent cond. FHA will loan $9,600. Must liquidate. A reasonable offer will be accepted. Owner, Heiman, Sup. 4660.

NEW 5 ROOM DUPLEX BUILDING. Individual basement and heating plant for each apartment; no janitor servicing required. Small down payment.
HARRIS HOMES, INC.
9537 JEFFERY. SAG. 6405.

A SAFE AND SOUND 6 APT.
Corner bldg., nr. 79th-Ashland: 6-4 rm. apts. with sun parlor used as 2 bedrm. apt.; G. E. refrig., t. t. stoves, Kewanee boiler. A swell buy at $24,500. Townson, Rad. 7300.
DONALD F. MOORE, 7748 S. Ashland.

Unbelievable that you can buy heated 2 flat frame at low price and get possession 2d flr.—6633 Peoria st., 4 & 5 rms.; gar. Going $4,950. Insp. by appt. only. Sims of McClun's 217 W. 63rd Wen. 1845.

3 STORES, 4 APARTMENTS.
Mod. 2 story bldg. nr. 77th-Cottage Grove-av.; stores all rented; 2 4s and 2 3s; 5 car brick gar.; $5,000 cash. Price $25,000. Republic 5000.
John McCarthy & Co., 6316 S. Western.

DE LUXE 6 FLAT
Nr. 80th-Throop. 6-6s; canvas walls, tile bath, T. T. stoves, refrigs., brick gar. Bldg. 15 yrs. old in excellent shape. Terms. Mr. Larson. Hem. 7900.

25 APARTMENT BUILDING
6 6½s; 19 2½-rm. apt.; all t. t. stoves, new indiv. refrig.; R. I. trans.; gd. return on investment. Call Mr. Kroeber, Hyd. 6670.

YOU CAN MOVE RIGHT IN
the 2d apt. of this 2 apt. bldg. 5 rms. each; enclosed porches; nr. 79th-Clyde. Price $12,500. For appointment phone Mr. Holmberg, Hyde Park 6670.

11221 WASHTENAW—Mod. brk. 2 flat—6, 6; 2 boilers; 50x147 ft. lot; gd. neighborhood and trans. $11,500. Make offer. Owner leaving for farm. Pul. 0050 or Beverly 3215.

WELL BUILT BRICK 2 FLAT.
Nr. Hamilton Pk.; 6 rms. each; extra closets; 1 apt. avail.; st. ht.; stvs., refrigs. incl.; 3 gar.; nr. trans. $9,500. Appt. Mrs. M. L. Barbel. Nor. 2555.

South Shore—Beautiful 2 flt., 6 rms., 2 baths, light on all sides, attr. grnds., 2 car gar., side drive; $27,000; imm. poss.; 1 blk. from lake, Jackson Pk., I.C. tr.; owr. 6741 Crandon.Hyd.2790.

2 APT FRAME NR. I. C. $5,250.
7349 Dorchester-av.—2 6-rm. apts. 2 c. gar.; poss. 1st apt.; $1,000 cash. Woodrich Bros. [Mr. Smith], Tri. 1800.

Hyde Park's finest modernized 6 apt.—3-6s, 3-7s; near Hyde Pk.-blvd. and Kimbark; bargain price $37,500. Frear-Delaplane [Kickert], Hyd. 7000.

May-st. nr 73d—8 flat brick; 2-5s, 6-4s, 50 ft. lot; well rented. Price $22,500. Ryan & Co., 1546 W. 95th. Bev. 5747.

Near St. Dorothy's—2 apt. 6 rms. $1,200 down. 3 apt. Chatham $15,000. Mod. 6 apt. nr. I. C. $25,000. 12 apt. S. Shore $52,500. Tri. 6013.

2 apt. frame house—6 down, 5 up; furnace and stove. $5,900. See betw. 10 a. m. and 7 p. m. Rep. 6471. 6726 S. Justine.

3 apt.—5 rms.; nr. 81st and Langley; octagon front; best buy in Chatham; only $15,000; need $3,000. Sullivan. Vin. 6920 or Ced. 3550.

10 apts.—3½ rms., mod.; tile baths, canvas walls, t. t. stoves, G. E. refrig.; new roofs; Stoker and stair carpets. Income $5,200. Sag. 7004.

6 flat oct. front—All 6s; refrigs., stoves; wide lot; 4 car brk. gar. All in A-1 cond. Good income. $32,000. Near 80th-Elizabeth. Hem. 7900.

3 flat brick bldg.—Nr. 72d-Langley; 5-6 rms.; 1st flr. vac.; newly remod.; 2 car garage. Mid. 9184 or Rad. 8855.

2 flat frame. 5-6—H. w. ht.; arched drwys.; stoves, refrigs.; nr. schools, churches; excel. transp. Eng. 8486.

6 apt.—Woodlawn; G. E. ref.; nr. I. C. close estate; pr. $16,500; sm. cash pay. Long term mtg. Wilkinson, Fra. 9297.

4 apt. brk.—3 furn., 1 unfurn.; 4 baths. 4 stvs., 4 refr.; stm., stk.; low dn. payment; inc. $1,974; $7,700. Abe.7473.

Cor. 4 apt.—All 4s; 15 yrs. old; 2 car brk. gar.; stoker. Nr. 89th and Cottage. Price $15,750. Tri. 6523.

Barg.—Mod., oct. frnt.; 6-6 rms.; brokers or buyers. Hem.2323. 9352 Vernon.

4 flat frame—2-4's, 2-5's; stove ht.; $5,500. Radcliffe 4900.

24 flats, 4 stores—Steam; 4 & 5 rms.; $35,000. Rent $12,000. Rad. 4901.

2 flat brk., $7,500—5 and 6; 2 furnaces. Rad. 4903.

$500 down—Store and flat frame. 86th-Summit. Needs wk. $3,500. Rad. 6602.

$900 cash down buys 2 flat brk. and cottage. Poss. 1st flat. Radcliffe 6600.

Auburn Park—2 flat 5 and 6; stoker; steam. $9,500. Radcliffe 4902.

6 flat—Nr. 80th-Drexel, $7,500 csh., bal. E-Z tms.; pcd. to sell. Bailey, Vin. 6920.

Southwest Side

WHY RENT??? BUY—
6221 Monitor-av. [5800 W.] 2 flat brick, Eng. basmt. 3 flats, 5-5-3. Octagon front; steam ht.; hardwd. flrs. Price $10,500. 20% down, bal. $65 mo. This includes interest and principal and pays for bldg. in 15 yrs. Taxes $208 yr. Rents for $120 mo. For appt. to inspect, CALL OWNER, BEV. 6868 or WAB. 4656.

INCREASE YOUR INCOME.
New duplex, F.H.A. financed, now earning over $500 net above all carrying charges. Equity subject to mortgage $1,600
Net earnings should equal cash investment within 3½ years, leaving owner substantial income and a sound hedge against inflation.
Address G H 89, Tribune.

5637 S. ARTESIAN.
2 flat frame, 5-6 rooms; steam heat; stoker; elec. refrig.; 60 ft. lot. Price $9,750; terms. Party on 1st flr. will show. Must be seen to appreciate.
J. B. Schneeberger. Hem. 6467.

N. E. corner 69th and Oakley—91x125 ft.; improved; excellent investment; also attr. 2 story brk., side drive garage. 2 trucks and car; furniture; owner moving South, best offer; see to apprec. 6431 S. Sacramento. Pro. 10569.

3210-12 W. 63D.
16 apts., 2 stores; stoker. Inc. $8,070. Price $48,500. Assured future value.
WM. T. FLEMING CO., 6322 S. Western. Republic 2600.

Brk. 3 flat and store—Stm. ht.; stoker; 1331 S. Kedzie. $6,500.
6 flat brk.; stm. ht., garages; nr. Douglas Park. $8,500.
L. M. Cherry, 1509 S. Avers. Cra.6116.

N. E. CORNER 63D-SACRAMENTO. 13 apts. and 3 stores; inc. $8,982 yr.; bargain for cash deal. Hallwax. 1543 W. 51st. Yards 2300.

ONLY $13,300.
Mod. 2 flat brk. 5-5; encl. pchs., h. w. ht., insul. roof., refrg., ranges, gar.; nr. 61st-Francisco. Hem. 8300.

2 flat—4 and 5; concrete foundation; gar.; h. w. heat; ven. blinds; cab. sk. Pr. $3,700. Inquire 2508 W. 38th-st.

2 flat brick—2-6's; canvassed walls; encl. porch; ven. blinds; stoker; 2 car gar. 4409 S. Artesian. 1st floor.

New 5 rm. brick duplexes; income $100 per mo. 5240 S. Mason.

Bargain—150 W. Garfield-blvd.; 6 apt. brk. bldgs.; stm. ht. Lincoln 8199.

North Side

RAV.—2 FLAT
On brick bsmt.; wide lot. Wilson-Wolcott. $6,000. DIRKS CO. Lak. 1410.

2 flat—Sun parlor, 5 rms.; h. w. ht., stoker; brk. gar.; 33 ft. lot; rental $125. Need $3,750 cash. Nr. Oakley-Granville. Minwegen. Rog. Pk. 2000.

Cor. 19 apt.—4s, 5s; new G. E., t. t. stoves, stoker, new roof, porches; apts. dec. Inc. $8,970; mtg. $22,000; pr. $45,000. Pallasch. Amb. 1124.

6 apt.—5 rms.; enclosed porch; Kewanee boiler. G. E. refrigs.; rents $4,320; large lot; 5 brk. garages. WALTER T. LARSON, 5159 N. Clark.

CHOICE CORNER APARTMENT BLDG. and stores, all rented; $12,000 per yr. Price only $60,000.
ARTHUR KRUGGEL & CO. Lon. 5531.

$2,800 ONLY buys brick 2 flat; stove heat; 6 and 3 rms. 2639 Wilcox-st.
$1,000 cash—balance terms.
Woelke & Huebenthal, Kedzie 1918.

Mod. 3 apt.—6 rms., 2 baths, 1 tiled; canv. walls, t. t. stoves, ind. ref.; garages; near Howard L; inc. $2,880. price $22,500. Hoefler, Amb. 1125.

Real security—For $17,500 cash, bal. mo. Cor. brick 12 flat. Inc. $8,000. Moore Rlty., 6351 N. Western. She.0300.
OPEN EVENINGS AND SUNDAY.

A GOOD BUY—2 apt. frame, shingled 5 and 6 rooms; 1 apt. vacant; in St. Andrews Parish. Price $6,500.
Agent, 4551 N. Western-av.

3 apt. brick—5 rms. each; steam heat; 2 car garage. Owner leaving town. Open inspection Saturday and Sunday, 2 to 5. 1443 Edgewater-av.

Rogers Pk. 2 apt.—4-4 rms., 3 car gar., h. w. ht. 50 ft. lot. $7,800. De Rocher, Rav. 4220.

2 FLAT and 5 rm. cottage, $6,750—Low taxes. Diversey-Lincoln district. Apt. avail. July. Wilmette 2241.

Near Wilson-Hermitage—6-5 rm. apts., brk.; stm. ht. Bargain $17,000. De Rocher, Rav. 4220.

Near Ravenswood L—2 apt. brk., 30 ft. lot; steam, stoker; 2 car brk. garage. $11,000. De Rocher, Rav. 4220.

Sacrifice—220 W. Elm, 8 apt. brk.; stove ht.; monthly rent $174; $4,600 cash, bal. terms. Wellington 4711.

6 apt. modern bldg. all 5 rms. st. ht. inc. $4,000, good locat. Pr. $21,500. Tms. G. Dette, Inc. Buck. 2015.

3 story brk. 2-5 rms. and store; stm. ht. gd. income. $9,500. Easy tms. G. Dette. 1918 Irving Pk. Buck. 2015.

For quick sale—Reduced to $20,000. Cor. 12 apt. brick, 4-5 rms.; stm. ht.; yrly. inc. $4,590. Martin. Bit. 1701.

2 Flt. br.; stm.; 2 c. gar.; 2100 No. 900 W.; barg.; $6,500. Own. Lin.7218.

3-7s—Brk.; furn., stv. ht.; 37½ ft. lot. Webster L. $9,000. Moh. 2262.

8 apt.—5 rms.; pr. $17,000; well built; Devon-Western; terms. Bri. 2234.

4 apt. brk.—Stoker; gar.; perfect. Rt. $2,148; $11,000. C. Wolf. Gra. 3476.

6 apt.—Nr. Marine-dr.; 50 foot lot; 7 rms., 3 baths. Parker. Rog. 0217.

2 apt. in Western-Devon sect.—$1,800 inc.; price $14,000. Bri. 4002.

Mod. 3 flat brk.—Tiled baths; rent $2,640 yr. Pr. $16,500. Lon. 4437.

Bdg. cor. 13 apt.—4 and 5 rms.; exc. loc.; priv. owner. Pr. right. She. 8820.

Buyers—Hi-grade 2 apt.; 6-6; insul.; stoker; gar. CASSIDY, 2540 Peterson.

3 apt. brk.—4s, 5s; stoker; bargain. Owner. 3651 N. Bernard-av. Lon. 4125.

Cor. 2 apt.—With 6 rms. ea. and basement; price $9,500. Lon. 4103.

Octagon front 6 apt., 5 rms. each, in Edgewater. $25,000. Longbeach 4103.

—REAL ESTATE—APT. BLDGS.—

North Side

Attractive investment—4-4 rm. apts. Stove ht. Newly painted frame bldg. with bsmt. on concrete foundation. Blvd. location with bus line direct to loop. Only $1,950 cash required. See 1326 Diversey Parkwy. Frank. 5047.

6056 N. Paulina-st.—Frame bldg. on concrete brick base; 2-4 and 1-2 rm.; new built-in plumbing, showers; furnace and stove ht.; 2 car garage; A-1 condition; lot 37½x175. Rents $90 mo. Pr. $7,800. Own. 1st fl. Amb. 3652.

North Edgewater Special
3 6s, tile baths, mod. equip.; steel constr.; Kewanee boiler, stoker. Poss. 1st fl. Price $18,500. Rog. Pk. 7754.

Home and investment—North Edgewater 6 apts.; t. t. stoves, elec. refrigs., stoker; close to L, shopping, and lake. Price $26,000, $11,000 cash to handle, balance 4½% interest. Fra. 1660.

4438 N. Dover-st.—2 flat brick 6 and 7 rms.; furnace ht.; gar.; price $8,750. Open for insp. Sun. 1-5 p. m. Jacob Fritz Real Estate, 2005 Sheffield. Lincoln 1333.

IN RAVENSWOOD.
Brk. 2 flat; insul.; hot water stoker; stoves, refrig.; gar.; only $9,500. Beesley, 4219 Irving Pk. Pen. 2726.

2 flat brk. and frame—4-4 rms. with bath, stove ht., incl. pch., bsmt., attic. Own., 616 Willow-st. Moh. 4647.

6 5-rm. and basement 4-rm. in Lakeview. Bldg. in fine cond. $23,000. Lon. 4103.

Northwest Side

To settle estate—5 flats, corner, 2-5s, 3-4s; price $14,500 for quick sale; nice neighborhood; good transportatn.
1½ STORY FRAME—5 and 3 rooms; furnace heat; 1 car garage; price $6,300. 4009 N. Osceola.
1½ STORY FRAME—2-5s, 1-4; stv. ht.; vicinity Laramie and Addison; pr. $5,500. To inspect see V. Fiorino.
CHARLES JARCHOW & SONS, 3622 Fullerton. Spaulding 4280.

OCT. BRK.—2½ FLAT
6-6-3 rms.; steel constr.;
h. w. ht., stoker; 3 car brk. gar.; beautiful parkway st. and yard.
ATTRACTIVE TERMS.
Shown only by appointment.
Priced to sell.
H. H. Stone Co. "The Bungalow Man." 5123 Montrose. Avenue 1140.

COR. 24 APTS.—4s AND 5s
HUMBOLDT PK. DIST.
Good phys. cond. little over 4½ x inc. Good stoves. G. E. refrigs., two boilers, stoker; good trans. on blvd.; 4½% loan 15 years.
Address G R 534, Tribune.

SEE TODAY, 3251 WARNER-AV.
This mod. 2 flat must be sold; 1st flr. vacant, 2d flr. rent. $40 mo.; furn. ht.; col. tile bath; up to date kitch., exhaust fan; attrac. dec.; 2 car gar. Open to inspect. Mul. 5657.

VICINITY ALBANY AND LELAND.
2 apt. brick, 6 and 6 rms.; h. w. heat; roof insulated; 2 car garage; good cond. Make offer. For appt. call
POHLMAN REALTY "REALTORS"
5704 N. WESTERN. LON. 2176.

NORTH ALBANY PARK 2 FLAT.
brick; 6 rms. each; h. w. heat, stoker; electric refrigeration; 2 car garage; possession 2d floor 30 days after closing sale. Price $12,000; terms.
Burke & Lynn,4747 N.Kedzie.Irv.7120.

ESTATE MUST SELL
4822 GEORGE.
2 flat mod. brk., 6-6; 2 gd. htg. plants; tile baths; 2 car gar.; immed. poss. Inspect. 2d apartment Sunday 2-5.

Brick 2 apt.—5-5 rms.; near Austin-av.-Irving Pk.; lg. rms.; 3 car gar.; mod. baths; 2 heatg. plants; need $4,000. Moore Rlty., 5956 Irving Pk. Mul. 6400.
OPEN EVENINGS AND SUNDAY.

OPEN SUN., 2 TO 5 P. M.
2820 N. Spalding. $10,500; 2 flat brk., 6 rms each; h. w. ht., stoker; 33 ft. lot; 2 car gar.; A1 condition. Behnke, Albany 2626 or Pal. 4510.

ARCADIA TERRACE
2 flat brick; 2-5s; oil heat; no leases. Price $13,650.
John G. Thunholm, Longbeach 0919.

Arcadia-terr.—2 apt. brk.; Washtenaw. nr. Hollywood; 2-5s; encl. slpg. pchs.; 2c. br. gar.; h. w. ht., stoker; $11,000. cash $4,000. Windle, Buc. 8402.

3 rm. apt.—Vacant for purchaser. 5 flats; 2-2½ rm., 2-3 rm., 2 rm. bmst. 2 car gar. Inc. $1,626. Price $11,650. Fricke & Lindquist. Capitol 0300.

Large 2 apt. brk.—6-6 rms.; h. w. ht.; stoves, refrgs.; on Logan-blvd., opposite Portage Pk.; dbl. gar.; only $13,850. A real buy. Pal. 7200 to inspect.

Patterson nr. Laramie—2 flat frm.; asbestos sidings; 4-4 lge. rms.; furnace. stove ht.; 35 ft. lot; 2 car gar.; A-1 cond.; sac. $6,350. Boswell, Kil. 6048.

$4,500—1½ sty. frm. 2-4 rm. apts.; no bsmt.; 50 ft. lot, gar.; nr. Irving Pk.-rd.-Austin. $1,500 cash, $30 mo. Ryan, 5306 Milwaukee. Kil. 9630.

Mod. 2 story and English basement—Brick; 6-6-4 rms.; h. w. ht.; brick garage. Price $12,500. [Spiekerman] Realty & Mortgage Co. Bel. 0001.

3 sty. brick bldg.—18 rms., store and gar.; steam ht.; reas. 1921 W. North. Inq. 307 S. Hamilton, or call See.4738.

3 APT.—Frm., $900 inc. 2-4s 1-3; stv. ht., brk. gar. 50' lot; $6,500. Bohle, 5324 Lawrence. Pal. 7070.

Kelvyn Park, cor. brk. 6 apt.—4-4s, 2-3s; stm. ht.; about 15 yrs. old; yellow brk. Pr. $18,900. Barg. Ber. 0601.

Portage Park 24 apt.—3s and 4s; stm. ht.; t. t. stoves; refrigs.; good cond. $57,000. Call Pensacola 4774.

Barg.—Mod. 5 apt.; 5 rms.; 4 car gar. auto. oil heat; inc. $3,030; immed poss. 1 apt. Owner. Ph. Cap. 0536.

Beau. 12 fl.—Cor.; yel. brk. bldg.; new stv.-refg.; Bel.-Cent. dist.; owner leaving; make offer. Mer. 5653, Aus. 5465.

Beautiful bldg.—4 yrs. old, 2440 N. Oak Pk.-av.; 3-5s, 2-4s, 1-1. Priced $23,500. Info. call owner, Ber. 6143.

2 story brick—2 5-rm. apts.; 2 car gar. 2 hot water htg. plants; price $8,500. Mr. Schneider. Sta. 4398.

Barg.—Beau. mod. yel. 12 flat. $36,500. 12 flat 2 sty. Belmt.-Cent. $36,500. 4 flat, $10,200. Hum. 5333 a.m.

2 flat brick—6 rms. each; h. w. heat; stoker; 2 car gar. 3838 Irving Pk.-road. Irving 0666.

High grade 2 flat—Octagon front; steel construction; stoker; 2 car garage. Only $14,500; terms. Pal. 7210.

$5,750 for 2 apt. fr.—Across park. Bargain. Address T 192, Tribune.

2 flat—6-6; 5 rm. house rear; good cond. $7,000. 1632 N. Whipple-st.

19 year old corner 8 apt. furn. and stove ht. Price $23,500. Amb. 3243.

Logan Sq.—9 apts., stm. ht., 4 c. gar.; inc. $4,620. Pr. $25,000. Kil. 3687.

2 flat frame—Shingle, for sale; 2 car garage; 1st apt. 1702 N. Keating.

West Side

FIRST TIME OFFERED
3 flat brk. bldg. nr. California-av. and Wilcox; all 7 rms.; steam heat; 2 car gar.; extra lge. rms.; first class cond.; rental $100 mo.; for quick sale.
PRICE $6,250—$2,250 DOWN.
ALBERT F. KEENEY, REALTOR.
5612 NORTH-AV. MERRIMAC 4300.

LVG. CITY—Must sacrif. cor. 5 flat bldg.; dbl. gar.; income $300 mo.; newly remodeled, newly constructed bsmt. apt.; h. w. ht., stoker, stoves, refrigs., linens, dishes, complete furnishings included; $13,000. Roc. 8706.

1322 S. CHRISTIANA—1½ story brk.; 6 rms., 1st; 5, 2d; h. w. heat, stoker; bldg. in A1 condition; must sell. BULOW, 4847 Irving Pk. Pal. 7060.

4847 W. Lexington—Cape Cod resid.; colored tile bath. Ven. blinds; price $10,500. Open for inspection Sat. and Sun., 2-4. Sacramento 2658.

Small down payment—2 flat brick; poss. one 4 rm. apt.; steel columns; stoves and refrg.; large yard. $5,800. J. F. Pagano, 3343 Irving Pk. Irv. 1236.

3141 FLOURNOY—3 APT. BRICK.
1-7, 1-3, 1-4; h. w. ht., stoker; tiled baths and kitch.; encl. porch. $3,500. cash, bal. terms. Wellington 4711.

4-4-5 rms.—Brk. bldg.; h. w. ht., stoker; 2 c. gar.; lge. lot; gd. income; Merrimac-Lawndale; $9,500. Roc. 3061 after 5 or Sunday all day.

Ohio-st., near Menard—6 flats; good home and income. Rents $3,120.
Woelke & Huebenthal. Kedzie 1919.

1½ story brick—4-3 rms.; furnace ht. 1st flr.; garage; Richmond near Augusta; $5,500. Scheubert, Alb. 1100.

2 story brick 5 apt. bldg.—4 furn.; h. w. heat; good cond.; exc. transportation; reasonable. 3627 Flournoy-st.

3 flat—3-6 rm.; tile baths; breakfast nook. $21,700. McCarthy. Ked. 8548.

2 flat brk.—With brk. cottage in rear; sep. htg. units. $8,000. Nevada 3381.

2 apt. br.—Franklin-blvd.; stoker ht.; dbl. gar.; asking $8,250. Pal. 7200.

ONLY $2,000—2 flat brk., 4 and 5 rms.; stv. ht. 137 N. Kedzie. Nev. 3333.

2 sty. brk.—3 apts., 2-6s, 1-4; lot 36x140; 3 c. gar. $9,000. 3303 Carroll-av.

2 flat fr. and brk.—7-6 rms.; mod. plmbg., furn. ht., stoker. 3433 Palmer.

2 apt. brk.—5-5 rm.; 2 furn.; stoker; nr. Austin-North. $8,950. Mer. 5707.

Mod. brk.—2-6s, $9,500; nr. Division-Harding. Cap. 0489 or Kil. 5764.

2 apt. brk.—5-5 rms.; h. w. ht.; gar.; nr. North-Austin. $10,500. Mer. 5806.

REAL ESTATE—BUSINESS PROP'TY

Southwest Side

Store with cottage—On corner; good loc.; reas. 4430 W. 60th-st.

North Side

2 stores, 36 rm. hotel, 4 flats rear—4 car brk. gar. Inc. $3,700 net yr. Price $22,000, ½ cash. McCarthy. 1430 N. Clark.

Store and 3-7 rm. flats—1200 blk. N. Clark-st. Price $11,000, ½ cash. McCarthy. Mic. 6566.

Suburban

Must be sold at once—Two stores and offices; pract. new brick bldg.; fully equipt; stoker. h. w. ht.; 4 yrs. old; priced less than 4X inc.; excel. 150x125 busy cor. on main thorofare; tenants consist of drug store, dentist, dr., etc. Priced at $20,000. Will take $2,000 cash; bal. easy paymt.; to resp. party. Address G K 154, Tribune.

Glenview tavn.—Sinclair gas sta.—Beau. home on Milwaukee-av., just N. of Central-rd. Desplaines 3030-JX.

—REAL ESTATE—HOUSES—

General

Chicago and suburbs—$4,000 up; tms. Days, eves., Sundays. Central 2470.

South Side

8144 Woodlawn—5 rm. brick, near I. C. Immediate possession; $800 dn. Open Sunday, 1-5. Butterfield 1510.

QUICK SALE
7 rm. hse., stone-brk., steam heat; nr. Univ. and I. C. Phone Midway 5625.

8 rm. residence—Near 72d and Indiana; $5,500; 50 ft. front. Abe. 5747.

10058 Lafayette—Open Sunday, 2-5; 7 rm. res.; gar.; now $6,800. Bev. 4850.

2 story frame; store front; 2 car gar.; $1,100. Ph. Laf. 7529. Mrs. Nowak.

New 5 and 6 room brick homes; war workers only. 5240 S. Mason.

Dandy 7 r. hse.—Sac.; mod.; encl. slp. pch.; fur. ht. 6-7:30 p. m. Laf. 7086.

10028 VERNON-AV.—New defense home; need $600. Triangle 1655.

Mod. 6 rm. Oct. bung. Nr. 79 $8,500. De l. 6 rm., Brainerd $11,250 Tri.6013.

Good 5 rm. bung.—1 rm. up; garage. 8451 Paulina. Possess. now. Rad. 7562.

$5,750—Nr. 63d-Winchester; 6 rm. frm. cott. Holland furn. Bev. 6155.

5 rm. frame cott.—Furn heat. $4,950. Terms. 73d-Cottage. Ste. 2865. Levine.

$6,300—7 rm. brick; auto. ht.; 2 car brk. gar. 74th-Lafayette. Wen. 0688.

—REAL ESTATE—HOUSES—

South Side

8144 WOODLAWN-AV. — 4½ rooms; furnace; $1,000 down; now vacant.
6620 MARYLAND-AV.—8 rooms; oil heat; now vacant; $400 down.
10424 AVENUE N.—5 room brick; hot water ht.; now vacant; need $600.
8029 UNION-AV.—6 room cottage; furnace stoker; $600 dn.; now vacant.
7656 DANTE-AV.—8 rooms; hot water heat; $600 down; now vacant.
9600 CALUMET—New defense home.
6406 ABERDEEN—Inc. home; $500 d.
6710 CARPENTER-ST.—Income home; $600 down; now vacant.
6918 ELIZABETH-ST.—8 rooms; furnace; $1,500 down.
See Your Nearby
Real Estate Man or
ARTHUR N. GLATT
7630 Cottage Grove. Triangle 1655.

WHY NOT A HOUSE?
2 story; 5 rooms with 2 bedrooms; brand new; brk.; built-in-tubs, shower; ample closet space; large kitchen; cement bsmt.; laundry tubs; front and rear yard; cooled by insulation.
CHILDREN ARE WELCOME.
$350 down.
JEFFERY MANOR
9537 S. JEFFERY-AV. SAG. 6405.

JACKSON PARK HIGHLANDS
Constance-av., near 69th; 8 rooms, 2¼ baths; built-in shower; tile roof; sun deck; suburban atmosphere, with city conveniences. Shown by appointment. Price $18,000.
SWAN-LORISH
1959 E. 71st. [Sloane.] Fairfax 6410.

IDEAL HOME.
8226 CHAMPLAIN-AV.
New brick bungalow, 5 rms. plus glzd. and screened back sleeping porch, G. E. refrigerator, stove, hot water heat, nr. schools and churches. Only $8,850. Vincennes 4005.

9 room insulated frame house—Excellent condition; cement block foundation; two bedrms., one bath first floor—three bedrms. and bath second floor; oil heat; garage; 50 ft. lot. 5441 Bishop-st. Republic 3062.

THERE IS REAL COMFORT
in this 7 rm. bung. that makes the price of $7,500 unusually attractive; h. w. heat; enclosed porch; on 50 ft. lot; nr. Dorchester-73d. Four your appoint. ph. Mr. Holmberg, Hyd. Pk. 6670.

$200 CASH NEEDED.
4 cozy rms.; modern thruout; bsmt.; furn. ht.; gar.; lge. garden; ideal naborhood close to schools, shops, surface, bus, I. C. transport.
Address G R 585, Tribune.

6 ROOM COTTAGE
Hot w. heat; property in very good shape; located 52d and Carpenter; bargain price; $4,150. DOMBROU, 5100 S. Marshfield. Prospect 1585.

AVAILABLE AT ONCE.
Beau. 6 rm. brick bung.; excel. cond.; basmt.; attic; storm windows, awnings, ven. blinds; h. w. ht.; 2 c. brk. gar. nr. I. C. sta. Mrs. Pon. Bev. 8069.

Selling to close estate—7 rm. brk. bung.; tile roof, copper gutters; oil ht.; hardwood floors; insulation and weatherstrip; 2 car brk. gar.; nr. 81st-Morgan. Call Hem. 2000. A. B. Reimer, 3034 W. 63d.

5 rm. mod. home—Full basmt.; gar.; spac. grds.; short walk shops, schls., surf. I. C., bus trans.; min. dn. paymt. $25.31. Address J D 247, Tribune.

MOVE IN—$6,900.
Sou. Chgo. mod. 5 rm. bung.; livable bsmt., attic; lge. liv. rm.; h. w. ht.; ex. transp. Auburn Rlty. Rad. 3511.

IVANHOE CAPE COD HOME
$600 cash; 4 rms., basemt. and attic; lge. lot; $6,000 for war worker. Mills & Sons, 406 W. 144th-st. Riverdale 98.

OPEN HOUSE—7739 PEORIA
Saturday, 2-8. Dandy 7 rm. res.; Frig., stove; 1½ baths. $7,500. Rad. 3020.

Brainerd 6 rm. brk. bung.—Nr. 94th-st. on May. Tile bath; 2 car gar.; A-1 cond. Price $8,500.
Ryan & Co., 1546 W. 95th. Bev. 5747.

IMMEDIATE POSSESSSION.
Beau. hse.; 9 rms.; fine cond.; mod. tile ba.; shwr.; 4 gar.; pay your taxes; reas.; gas ht. Mrs. Barbee. Nor. 2555.

DELUXE 6 ROOM HOME.
8818 INDIANA.
Possession now. Bargain. Rad. 6805.

S. of 55th-st.—6 rm. frame cottage; hot water ht.; hardw. flrs. and tr.; gar.; lot 30x125. $5,300. Yards 4440.

6744 DORCHESTER—7 rm. frame res. Forced air ht.; auto. h. w. heater; ven blinds; garage; $5,500. Sou. 0220.

2 story frame with inc. 5 rms. up—3-2 down; new siding; gar.; bsmt.; ½ blk. surf. Priv. $2,900. Vir. 2115.

5 rm. brick bung. with attic rms.—2 car brick gar. $8,000. 7825 Vernon-av. Vin. 6628.

Brk. res. nr. I. C.-67th-st.; all large rooms; A-1 condition; reasonable tms. Phone L. Ryan, Pla. 6900.

6 room brick bung.—Stoker, hot water; near schools, churches, surface, I. C. Price $7,875. Pullman 2220.

SO. SHORE BRK. RES.—IMM. POSS. Lge rms.; tile kit.; stl cabs.; new elec. stv.; frig.; nr schls., trans. Dor. 2577.

6 rm. brk. bung.—Lot 30x125; h. w. ht.; 2 c. gar.; vic. 77th-Ashland; by owner. For appointment, Ph. Rad.4645.

Beau. new brk. bung.—Fur. ht.; trees; ven. bl. $5,450. $500 dn. 3558 Archer.

Southwest Side

House—5 rms. and attic apt., h. w. heat; 40 ft. front; side drive; 2 car gar.; close to schools, trans.; reasonable; owner on premises. 5834 S. Washtenaw.

LIKE A PARK!
120 ft. lot; 5 rm. bung.; h. w. ht.; lg. front rm.; finis. bsmt.; siding; encl. por.; nr. schl.; 3 truck brk. gar. 25x30. $9,975. Owner. 5918 S. Kenneth.

OWNER MUST SELL.
Beau. octagon front 6 rm. brk. bung.; h. w. ht.; steel constr.; wide lot; mod. plmbg.; tile bath; canvas walls; nr. 59th-Maplewood. Hem. 8300.

Cozy 5 rm. brk. bung.—Attic completely finished. All insulated; new gutters; new inlaid linoleum. Bargain at $7,850. Hemlock 5296.

4 rm. new home—Ready to move in; ner. Chrysler, Studebaker plants; 6024 S. Kilbourn, 6049-51-55 S. Kolmar. Lincoln Realty, 4034 W. 63d. Por. 6411.

2 flat brick—5-6 rms.; modern cabinet kitchens, closed porches; steam heat; garage; good condition. $11,000. Call between 10-3. 5348 S. Sawyer.

6522 S. CALIFORNIA
6 rm. brick bung.; 2 car gar.; 32 ft. lot; $7,000. By appt. only. Sta. 3766.

HANDY MAN'S COTTAGE
5843 S. Justine; 4 rm. fr.; h. w. ht.; $2,800; terms. Info 1647 W. 47th.

Like new—6 rm. brk. bung.; oct. frt.; oak trim.; h. w. ht.; lot 33x125. 6218 S. Kenneth.

5 rm. cott.—3 lots; furn. ht.; gar.; $4,500 cash or payments; private. 5112 S. Rutherford-av. Ports. 7386.

5 rm. cottage and garage — Modern bath, cabinet sink; forced air stoker; large lot; $3,800. 5249 S. Newland.

6 rm. brk. hse.—1½ baths; cor. lot; ven. blinds; extra kitch. in basmt.; pr. $9,300. 5258 S. Wayfield. Por. 9810.

5 rm. brick bungalow—Newly decorated; near 59th and Kostner. Price $8,850. Portsmouth 9864.

6 Rm. Brk. Res.—Tile bath; h. w. ht. $8,750. Days, eves. Sun. 2850 W. 63d.

Beau. 6 rm. br. bung.—Oil heat; 2 c. gar. 6320 S. Kilpatrick. Ports. 6478.

5 rm. brk. bung.—New gar.; furn.; enc. porch; stl. blds. 4334 S. St. Louis.

New brick 5-6 3 bedrm. homes for war workers. 5240 S. Mason.

Well built 6 rm. bung.; modern kit.; near schools. 5706 S. Maplewood.

North Side

IF YOU LIKE MODERN
This is it. White brick and glass exterior. 7 rms., 2 marble wall baths, beaut. interiors in delicate colors; marble wainscoting and sills; metal casement windows; parquet floors, sun deck; gas heat; 2 car gar. Indian Boundary Park dist. of Rogers Park.
2916 ESTES-AV.
Inspection today, 12 till 6.
Keenan & Murray, 6460 Sheridan-rd.

NEW 5 RM. BRICK BUNG., $7,800.
2 bdrms., encl. porch; hot air furn., stoker air cond.; finished cement base. 2 car gar.; nr. schl., gd. transp. 1527 George-st. [2900 N.], Sup. 8004.

7 rms., tile bath—Nr. Thorndale L and lake; wide lot; estate says sell. Price $10,000.
CAIN & CULHANE,
4545 Broadway. Longbeach 2820.

2 story yel. brk. 7 rm. resid.—Wide lot, brkfst. nook; mod. bath; arch doors; gas ht.; walled mirrors; ven. blinds; 2 car brk. gar. Open inspect. Sat. and Sun., 2 to 5. 1420 Berteau.

Dev.-West.—Cozy 5 rm. bung.; 2 car gar.; fine enclosed heated porch; mod. bathrm.; cabinet kitchen; automatic ht.; only $9,000. Briargate 3508.
JACOBS & JACOBS, INC., 2750 Devon.

HEIRS INSIST ON SALE.
Will give immed. poss. 6 rm. res.; 2 lovely porches; beau. yard. Open 1-5. 2135 Touhy. Erickson. Bri. 4000.

7 rm. res.—H. w. ht.; encl. porch; gar.; 50 ft. lot; priced for quick sale. Granville-Clark; nr. Cath. school. Eheim. Pal. 5486 or Avenue 1908.

5 rm. brick bung.—Encl. porch; extra kit. in bsmt.; gar.; nr. 62 Mozart. $7,250. Mr. Nathanson, A. B. Reimer, 3034 W. 63d. Hem. 2000.

ATTRACTIVE MODERN 5 RM. HOME. Furn. ht.; 2 c. gar.; nice neighbhd.; exc. trans.; $5,300. 856 Webster-av.

EDGEWATER—7 rm. house; lge lot; close to trans., schools; low taxes. Forced sale price, $8,500. Rog. 6500.

6 RM. brick bungalow—H. W. heat. 2600 block Wilson-av. A buy. Price $9,500. Agent, 4551 N. Western.

Devon-Western—Mod. 6 rm. bung.; tile bath, roof; sleep. pch.; auto. h. w. ht.; garage; $12,500. Hoefler. Amb. 1125.

428 Arlington-pl.—10 rms.; lgt. 3 sides; easy rem.; ½ blk. Linc. pk. Pr. $13,000. Exc. agt., O'Grady. Sup. 0715.

5 rm. brk. mod. bung. furn. ht. encl. por. $7,500. Easy Tms. Buck. 2015.

10 rs., 2 baths—Inc. home. Buena Pk. Poss. Pr. $7,100. C. Wolf. Gra. 3476.

4 RM. BRK. hse.—Frt.-rear porch; stove heat. 2953 N. Honore. Ind. 7763.

Northwest Side

Mod. Eng. bungalow, 5 rms., h. w. ht., tile kit. and bath, encl. porch, nat. firepl., radiator covers. Owner. New. 4743.

House and lot, 6 and 4 rms., stove ht. Call weekdays aft. 6 p. m. Sun. all day. Jun. 9841.

6 rm. stucco—H. W.; 50 ft. lot. $6,500. Nr. h. school. Address T 193, Tribune.

Home and income prop—Lge. cor. lot; dble. gar. 4159 N. Tripp. Pal. 5974.

6 rms., bsmt., furn. ht. $8,000. terms. WESTWOOD RLTY., 7800 BELMONT.

Bung.—5 rms., furn. ht.; Monticello at Montrose; pr. $7,650. FHA. Ave. 1371.

Portage Pk.—5 rm. brick bung.; perfect cond.; $7,500. Pen. 2600.

2 cottages—Furnace ht.; full basmnt.; 6-5 rms.; $5,200. $1,300 dn. Irv. 9000.

Mod. 5 rm. brk. bung.—Nr. North-Laramie. Price $7,000. Berk. 0661.

Frame cottage—6 rms., new kitchen, bath; $3,900, terms. Irving 9000.

Beau oct. frt. 5 rm. brk. bung.; h. w. ht.; insul.; gar.; $8,950. Mer. 8707.

WESTWOOD—5-6-7 rm. brk. bungs., h. w. ht.; insul.; gar. Merrimac 8707.

5 rm. res.—Frame; h. w. ht.; vacant; Price $6,300, terms. Call Key. 3365.

Oct. brk. bung.—5-1 rms.; h. w. ht.; gar.; only $9,150. Pal. 7200 to inspect.

5 rm. hse.—Utility rm.; oil ht.; price $4,700; terms. Collins, 8000 Belmont.

—REAL ESTATE—HOUSES—

Northwest Side

6 RM. frame res.—All mod. plumbing; tile wall bath; arch. doorways; 2 car gar.; vicinity Lawndale and Fullerton.
5 RM. brick bung.—H. w. heat. Vicinity of Belmont-Central. Price $8,500.
1½ STORY frame—5 and 3 rms.; furn. heat; 1 car gar. Pr. $6,300. 4009 N. Osceola. To inspect see V. Fiorino.
CHARLES JARCHOW & SONS, 3622 Fullerton. Spaulding 4280.

6011 N. MARMORA—5 room brick bungalow; enclosed porch; h. w. heat; garage; good condition; $8,750.
6309 N. NATOMA—5 rooms; brick; furn. heat; garage; side drive; $6,850.
6332 N. NORDICA—5 room frame; furnace heat; large lot. Price $6,500.
Shown by appointment only.
Schmid Co. 6084 Milwaukee. Newcastle 2424.

3715 N. FRANCISCO-AV.
Income frame res.; insul.; fine cond.; liv. rm., lge. kitch., 3 bedrms., bath, encl. pch. 1st flr.; liv. rm., kitch., bedrm., bath, encl. pch. 2d flr.; forced h. a. ht.; new furnace; storm sash, screens; dbl. truck size gar.; nr. bus; sacr. for quick sale. Open Sun. 1-5.

Immed. possession frame bung.—In excellent cond.; 6 lge. rms.; all on 1st floor; furnace heat; insulated; metal weather stripping; wide lot. Price $8,500. See 5036 N. Keeler-av. Inspection by appointment.
Gregor, 4200 Lawrence. Pal. 1461.

FOR DEFENSE WORKERS.
Exceptionally complete and attractive new 5 rm., 2 story brick residences; $6,000 plus financing; 7800 block W. Berwyn-av., Chicago.
JOHN P. HARRINGTON.
4910 W. Madison. Col. 2400.

Brick res.—Oct. front, 5 large rms. on 1st floor with tile bath, 3 rms. up with full bath, h. w. ht.; price $12,500. Ideal for income property. See 5277 Liano-av. Gregor, 4200 Lawrence, exclusive agent. Ph. Palisade 1461.

Attrac. resid.—6 rms., all faced brick; large liv. rm., canvas walls, nat. firepl., tile cab. kit., refrig., breakfast nook, tile bath, h. w. ht. New oil burner, auto. water htr., ven. blinds, radiator covers. Owner. Kildare 6181.

Owner transferred—$3,000 income; 19 rm. brk. 2 flat; auto. ht. and hot water; 4 tile fl. baths and bath in bas. New roof and paint; gar.; excel. loc.; price $13,000, terms. Johnson. 123 South-blvd. Aus. 3121.

CHOICE BUY—ONLY $12,500.
New master income bung.; 5-4 rms., oil ht., recr. rm. bsmt. restricted loc. C. & N. W. R. R. 19 min. loop. Norwood R. E. Service. Kil. 6164.

6 RM. BRICK BUNGALOW.
Very well arranged; with 3 large bedrms. on 1st floor.
Beautifully decorated thruout.
S. O. Stone & Co., 4503 Milw.Pen.3900.

Cozy 5 rm. brk. res.—New furnace; enc. pch.; 1 car gar.; gd. cond.; nr. North & Central avs.; pr. red. $8,500.
ALBERT F. KEENEY, REALTOR.
5612 NORTH-AV. MERRIMAC 4300.

LUXURY AT LOW COST.
Inspect today, 1-5; brand new 5 rm. brick in pretty community; $6,000; FHA; war workers only. Foster-av. at Canfield-rd. [7 blks. W. of Harlem].

BELMONT GARDENS.
To settle estate; 6 rm. brk. bung., 5 down and 1 up; 12 inch walls; h. w. ht. Good cond. Price, $8,500.
Beesley, 4219 Irving Park. Pen. 2726.

3 yr. old Eng. style 5 rm. bung. with sleeping porch—Tile kitch. and bath; canvas walls; gas ht., air cond.; ven. blinds thruout. Pensacola 1603.

5 ROOMS—ENGLISH STYLED.
Natl. firepl.; knotty pine pch.; autom. heat; 50 ft. lot; gar. $10,500.
A. J. Schorsch & Co., 6059 Irving Pk.

DANDY 5 rm. frm. bung.—Extra lge. fin. rm. up; 2 baths, gar., h. a. ht.; nr. Central-Elston. Pr. $7,500. Ryan, 5306 Milwaukee-av.

5 rm. octagon brk. bung.—Corner lot 33x125; insulated thruout; tile bath and kitchen; 2 car htd. gar.; auto. h. w. oil ht. Mer. 3409.

6 r. brick.—Park Ridge, 1712 Fairview. H. w. gas ht.; 50' lot; N W RR.-st. car, bus; $2,500 cash, bal. monthly. $8,950. FELBINGER, 2344 N. Cicero. Berk.8080.

Hutchinson nr. Milwaukee av.—Fine 6 rm. mod. bung.; large attic; furnace heat; gar.; 35 ft. lot; a good buy; $7,950. Boswell. Kildare 6048.

7 ROOM BRICK RESIDENCE.
2 car gar.; hot water oil ht.; nr. all schools, transp. Owner Lak. 0096.

Immediate possess.—5 rm. brick bung.; sleep. pch.; Strong nr. Lamon; $7,600. BOHLE, 5324 W. Lawrence. Pal. 7070.

521 N. Long—8 rm. frame; lot 43x150; furnace ht. gar. exc. transp; $9,500; $1,500 cash. Owner. Austin 9696.

5147 Potomac-av.—Facing park; 5 rm. brk. bung.; 2 car gar.; ideal for children. Owner. Inspect Sun. 2-5.

5313 WARWICK—1½ story brk. bung., 5 and 3 rms.; h. a. heat; $8,400. Bev at 4214 Milwaukee. Pens. 4774.

7 rm. octagon brk. bungalow—2 baths, knotty pine basement; oil ht. $12,500. 5120 Drummond-place.

FINE 6 RM. RESIDENCE.
Encl. pchs.; h. w. heat; 50x125; gar.; gd. loc.; $6,850. Rappold. Kil. 3361.

New brick homes for certified war workers; $5,950; now open. Roscoe-Paris-av. [8200 W.]. Longbeach 4103.

5 r. fr. bung.—Attic; furn. ht.; encl. pch.; gar.; nr. Harlem-Irving; $6,300. JOHN KROHN CO., 5543 LAWRENCE.

BEAUTIFUL NEW SECTION.
5 rm. brk.; war wrkrs.; $6,000. FHA; ready Aug. 1. Address G L 569, Tribune.

6 rm. frame residence—Tile bath; stoker; Ven. blinds. Vacant, for immed. occup. 3800 N. Lawndale. Lon. 4103.

Corner 6 room frame cottage—Furnace heat; immediate poss.; pr. $5,500; cash, $2,500. Tyszkiewicz. Bru. 6160.

2301 N. Nagle—Cor. 6 rm. bung.; furn. ht.; immed. poss. $5,850. Open Sun. 10-4 p. m., or Avenue 7733 for appt.

Large 5 room cottage—Basement; h. w. heat; lg. attic and lot with shrubs. Owner. 1837 Wellington. Wel. 7965.

West Side

2 Sty. fr.—Store frnt.; reas. 1709 S. Halsted. Inq. 1713 S. Newberry.

2 sty. brick—6-6 rms.; 1st fl.; h. w. ht. Owner. 1651 S. Homan. Rock. 9735.

—REAL ESTATE—VACANT—

South Side

BEAUTIFUL HOMESITES
78x133 FT.
NEAR 79TH-CICERO
Streets, elect., bus, schools. Clear title; excellent soil. Taxes paid; no assessments. Walking distance Chrysler Plant.
TERMS $15 DOWN, $15 MONTH.
For $200 additional you can buy an 18x20 unfinished cottage.
COME TO OFFICE SUNDAY ONLY.
SEE MODEL HOUSE
Take Western-av. car to 95th-st.
FRANK DE LUGACH, 2339 W. 95TH.

HOME AND GARDEN SITES
I. C., bus transp.; 4/5 acre $195 down, only $19.50 per mo. Call at office, 163d and Halsted Saturday or Sunday, or phone State 7390.

50x150 lot—$1,000; terms; nr. R. I. 111th-st. sta., surf. strs. Bev. 4850.

Beverly—N. E. cor. 103d-st. and Oakley; 58x170. Beverly 4915.

North Side

For Sale—Two lots located on Coyle av., near N. Campbell av. in 4th Add. to Roger Park. Inquire of owner. Mrs. Emma S. Elton, 383 1st st., Manistee, Michigan.

Desir. cor. 45x125 res. lot in W. Rog. Pk. Reas. Cash or terms. B. Ross, 5035 N. Kedzie. Ind. 1100 weekdays.

Northwest Side

60 ft. lot—Belmont and Cicero; make offer; days, eves., Sun. Cent. 2470.

Choice resid. lot; 45x125 feet; fully imprvd.; paid. Only $1,950. Kil. 6164.

34 FT. LOT ON MEDINAH, NR. MILWAUKEE-AV. PHONE SHE. 4184.

REAL ESTATE—SUBURB'N—SOUTH

Beverly high grade 8 rm. brick res.—4 bedrms., 2 sleeping porches; 70 ft. lot; 2 car gar.; first class constr.; A-1 cond.; price $17,500.
ALSO
Beverly 7 rm. brick res.—4 bedrms., 2½ baths, sun porch; side drive, 2 car gar., 50 ft. lot. Price $26,000.
Ryan & Co., 1546 W. 95th. Bev. 5747.

Beverly—7 rm. brk. home; poss. July 1; 1½ baths; stoker; insul.; 1 car brk. gar.; side drive; lot 50x150; price $11,500. Mr. McBride. Bev. 8286.

Beverly res.—4 yrs. old; mod. throughout, 5 large rms., gas ht., lot 33x265, landscaped; price $10,500; includes Venetian blinds, stove, etc. Ced. 0650.

Beverly—7 rm. fr. res., lge. liv. rm., enam. trim; new boiler, wooded lot; conven. schools, bus. R. I. Low taxes. Price $8,000. Beverly 1931.

Bev. 8 rm. frame—Good loca.—$7,750. MOD. 5 rm. bung.—2 car gar.; garden; everything new; $9,950. Bev. 3500.

Beverly—North of 95th; 6 rms. brick, 1½ baths, auto. ht.; lge. wooded lot. $14,250. Bev. 8880.

Bev. on Ridge—Dutch Colon., 6 rms., nat. firepl., gas ht. Frihlen. Bev. 6800.

Bev.—9 rm. brick res. 10838 Prospect. $16,500; trms. For appt. Bev. 4920.

Beverly Hills—6 rms., sun porch, dinette; large lot; stove, refgr. Bev. 3837.

Beverly—6 rm. brick; tile bath; cab. kit.; aut. h. w. ht.; $11,750. Bev.5001.

FLOSSMOOR—Modern Eng. brk. home, 5 rms., space for addl. rm.; natl. fireplace; canv. walls; brkfst. nook; auto. gas ht. and water heater; insul. thruout; large lot beautifully landscaped. $13,500. Owner. 18544 Dundee-av.

Harvey—6 lg. rms., Cape Cod; open stair, insul., modern kitchen, bath and powder rm., 2 yrs. old; lg. yd., fenced, 2 blks. to school, 3 to I. C. station. Karl Treen, 190 E. 154th-st. Harv. 222.

Colonial Home, Flossmoor, Ill.
100 by 420, two lots deep. Will divide. Fenced, landscaped; fruit trees, berries, grapes, rose garden. White Colonial; seven spacious rooms; two sunrooms; three baths; gas heat; tile kitchen; dishwasher sink; two car garage. Illinois Central three blocks. 40 minutes to loop. Ideal for one family or two. Call Homewood 359.

SMALL FARM—4 rms., 2 acres; facing Kedzie av., paved; exterior compl., elec., drilled well; rms. not finished on inside; $2,850. $500 down. $30 monthly. Grover C. Elmore's branch office, 111th-KEDZIE. Beverly 1811.

FOR SALE—1 to 10 acre tracts on Cicero-av., some with unfinished cottages. Arthur T. McIntosh & Co., Cicero-av. and Brennan-hwy. [3 blks. so. of 167th-st.] Fra. 2046.

17730 S. 67th-st., Tinley Park, Ill.—8 r. 2 unfinished up. ¼ acre; large poultry house, open stair; fireplace; side drive; garage. Bus and Rock Island to loop; bargain. FHA. Tinley Pk. 749.

ACRES AND HOME SITES
Hard road; electric, I. C., bus transp.; ½ acre; $120 down, $12 per month. Address J D 432, Tribune.

$450 CASH—$32.25 PER MONTH.
New Cape Cod home; 4 rms., bsmt., attic; lge. lot; $5,850. Riverdale 98.

OLD HOUSE ON ¼ ACRE—$200 DN. Needs some work; $22 mo. Rich soil. Gd. trans. Address T 110, Tribune.

Don't buy acres south or southwest until you see our ½ to 5 a. bargs. Send for prices. Address G A 567, Tribune.

6 rms.—Basmt., garage; lge. lot; nr. schls., shops, I. C. sta. Small dn. pymt. $25 mo. Address G R 580, Tribune.

REAL ESTATE—SUBURB'N—SOUTH

25%—HOMEWOOD—25%.
Buy today for building your home next year. Homesites 66x298, with water mains in; streets pvd.; no assessments. All ready to build. $650. Easy terms. I. C. transportation. Respectable neighborhood that protects values. 25% increase in price when war is over on all unsold lots. Come Sat. and Sun. to 183d and Kedzie-av., or phone Dearborn 3839; after 7 p. m., Bayport 5934.

REAL ESTATE—SUBURBAN—S. W.

Evergreen Park—Priced to sell today at $7,500. Fine 5 rm. brick home, 40 ft. lot. A. G. Briggs & Sons, 3214 W. 95th-st. Evergreen Park 8160.

Evergreen Park — 5 rms., mod. frame bung.; furn. heat; ven. blinds; garage. 9621 S. Troy. Evergreen Park 7418.

Oaklawn—1½ yr. old insul. 5 rm. hse., h. a. ht. Lot 50x125. 9146 50th-av.

Palos Heights—120x120 lot; make offer. Bishop 3637.

ACRES ACRES ACRES
91st AND RIDGELAND
HIGH, DRY LAND
Just opened—Best buys Southwest. ½ Acre or Larger.
SCIENTIFICALLY LAID OUT
Good Hard Roads—Bus Service. See what adjoining truck farmers do with small acreage units right here in the heart of the best productive area ever offered at prices you can afford to pay.
This is not a shack town, but is sensibly restricted.
Plan Your Future Home Now
Residents in adjacent communities are buying here. Drive to local office open daily and Saturday from 1 to 7—Sunday all day.
RIDGELAND-AV. (6400 WEST)
AT 91st-STREET
ARTHUR T. McINTOSH & CO.
FRANKLIN 2045.

SMALL FARMS
ON BEAUTIFUL PAVED HIGHWAY NEAR 103D-ST.
Excellent soil—Taxes paid.
No assessments—Elect. available.
Bus stops at door.
Free school bus for children.
Raise chickens—Grow vegetables.
Have a cow if you wish.
Build what you want—
No building restrictions.
TERMS, $25 DOWN, $25 MONTH.
For $200 additional you can buy an 18x20 unfinished cottage.
COME TO OFFICE SUNDAY ONLY
SEE MODEL HOUSE
Take Western-av. car to 95th-st.
FRANK DELUGACH, 2339 W. 95th.

Brick Home—5 Rooms
$150 DOWN AND MONTHLY PAYMENTS TO FIT YOUR INCOME. Big rooms, full, completely, plastered basement. In beautiful suburb. Lovely trees, schools, shopping, churches and movies. Children welcome. Fast trans. to loop. Address G J 580, Tribune.

ACRES — ACRES
I have several choice ½ to 5 acre tracts less than 15 minutes from 63d and Halsted. All are in high productive state of cultivation on fine road close to schools and stores. $5.00 a month starts you. Write me today. Address H T 399, Tribune.

½ to 2½ ACRE TRACTS
Rich black soil, only few minutes from 63d and Cicero-av. Close to bus and school. Take advantage of this offer and answer today. I'll take as little as $50 down and bal. terms to suit. Address H E 499, Tribune.

7 BEAU. ac. in young orchard and truck garden—Rolling; well drained, with adj. timber. Ideal for small farm or estate. New 18x20 bldg. on concrete. 25 mi. s. w. of Chgo. 4 blks. from r. r. sta. Lawn. 0649, or ADDRESS G L 570, TRIBUNE.

NEWEST ACREAGE DEVELOPMENT. Half acres; paved rd., $395. ACRES, paved rd., $750. Also 2 and 4 acre tracts. Easy terms; rich, plowed land. N. E. COR. HARLEM & 79TH-ST. Daily, 2-6, All day Sunday.

$200 CASH NEEDED.
5 rms., fully equip. home; gar., garden. Just outside city. Nr. schools, shops, trs. Address G K 274, Tribune.

HOME ON LARGE LOT—$795.
Shell—18x20, unptd.; near city limits and schl.; bus every ½ hr. to loop; $150 down; low taxes. CENTRAL 1756.

Beautiful 4 a. estate outskirts village of Lemont, Cook Co.; 8 room house; Victory garden planted.
Address H E 29, Tribune.

OLD HOUSE ON ¼ ACRE—$200 dn.; nr. Cicero-111th; $22 mo.; fine bl soil; real buy. Address T 109, Tribune.

REAL ESTATE—SUBURB'N—NORTH

Deerfield—Beau. 6 rm. brick home. Owner leaving town. Deerfield 327.

EVANSTON—Modern red brick Colonial on quiet st., Lincolnwd. section. Attract. lly. rm.; powder rm., 3 nice bedrms. Lovely yd., gar. Imm. poss. $14,000.
SMART & GOLEE, INC. BRI. 3300.

Glencoe—Beau. ravine; well blt.; 4 bd., 2½ baths. $15,000. Agent. Gre. 7220.

HIGHLAND PARK.
INCOME PROPERTY
400 FT. SKOKIE-BLVD. FRONTAGE. Opportunity of lifetime. Improved with 9 rm., 4 bath brick country hotel type bldg. Two 2 rm. kitchenettes. 2 sleeping rms., owner's quarters, large guest living rm.; beamed ceiling; pine mural finish walls; random width floors; special cut stone fireplace; lovely grounds; garage facilities; completely equipped and furnished. Low tax and heating cost. After down payment income will more than pay balance.
PRICE $17,000
LUCIUS ERSKINE IN GLENVIEW. 236 Glenview-rd. Ph. Glenview 74.

Highland Park—Beau. large lot; near Green Bay-rd.; lovely nghbd. schools. and all transpor.; all improvements. $1,100. R. G. Raymond, Rog. Pk. 0498.

KENILWORTH—Popular Indian Hill section, artistic English brick; 3 bedrooms, lounge room, 2 baths. Pearson, Sadler & Hultman. Hol 6362 Uni. 6050. Wil. 2855.

NORTHBROOK—7 rm. home on 180x277 ft. corner; lg. trees; newly decorated; nr. shops, transp., schools and churches. Immed. poss. Liquidating for $7,000. C. H. Taylor, State 4450. Drive out Saturday or Sunday. Take Waukegan-rd. to Techny-rd. at St. Mary's Mission. Turn west 1 mile.

Northbrook—2121 Illinois-av.; 6 rm. col.; imm. poss. Ph. owner, Northbrook 156.

Winnetka—Nr. lake; 6 bedr., 3½ baths; 3 porches; playrm.; oil; ½ acre. Try $17,500. Heinsen Realty. Win. 254.

MAYLAND VILLA.
BEAUTIFUL ACRE
Delightfully wooded and landscaped; pines, evergreens, shrubs and bushes; lovely flowers. See the peonies in bloom. Has had years of gardener's care. On private road in estate section. $1,500; terms considered. Restricted. Act quickly.
LUCIUS ERSKINE IN GLENVIEW. 236 Glenview-rd. Ph. Glenview 74.

$4,950—LIBERAL TERMS
1½ STORY BRICK HOME
WITH 2 CAR GARAGE.
Hot water heat — fireplace — modern plumbing—built-in cabinets—needs some interior finishing—private park with playground equipment and tennis courts—35 minutes to loop—convenient to shopping, schools, churches.
Address J C 211, Tribune.

NORTH SHORE HOMES
for Sale or Rent.
Two Offices to Serve You.
BAIRD & WARNER
Evanston—522 Davis-st. Hol. 1855.
Winnetka—576 Lincoln-av. Bri. 9001.

In choice location in Glencoe: well built 9 rm. house; convenient to schls. and trans.; beautiful lot; fine trees; 2 car gar. Offered by owner. Mrs. W. C. Hughes, 830 Grove-st. Ph. Glencoe 157.

Country home—5¼ rm., 2 A., west of Deerfield. Fireplace. Lge. screened pch. Att. 2 c. gar. Address G L 251, Tribune.

REAL ESTATE—SUBURBAN—N. W.

Arlington—2 yr. old Spanish type, 5 rms.; well insulated; on 3½ acres; shade and fruit trees; carpeting, awnings, venetian blinds; chicken house; 3 car garage. Immediate possession. Come out and see it today. Rt. 12, turn North on Arlington Heights-road. 2d house right hand side.
$14,750. 2 to 6 p. m.

Arlington Hgts.—Immed. poss. acct. of transfer, owner is forced to sell 7 rm. hse., 2 baths; hot air ht.; 2 lots, 66x125; 2 car gar.; lots of trees and shrubs. Price $8,500.
Johnson Bros., 123 South-bl. Euc.163.

Arlington Heights—6 rm. brick house, 4 yrs. old; 1½ baths; gas ht.; attached gar.; 100 ft. frontage; Victory garden; beaut. landscaping. Ideal for children. $14,500. 1110 Harvard-rd., Sherwood Subdivision, Arlington Hts. 1406-J.

Barrington—Several 10 acre estates with 3 acres lg. oak trees; bldg. restrictions; $9,500; price $3,000, terms. Call or write H. R. Jacobsen, 189 W. Madison. Franklin 5325.

DES PLAINES.
A beautiful home in the country. 5 rm. 2 level frame and brk.; att. gar. Autom. gas ht., air cond.; autom. h. w. htr.; kit. cab.; tile bath; nat. firepl.; 3 yrs. old; beau. big trees; lot 100x180. Price $8,500; $3,500 cash.
DES PLAINES REALTY CO.
1484 Miner-st. Phone 75.

Des Plaines—5 rm. brk. bung.; h. w. ht.; mod. bath; 1 car gar.; side drive; all improvements in and paid for; lot 49x105. Price $7,750. Johnson Bros. 123 South-blvd. Euc. 163.

Des Plaines—New brick home. 5 rm.; $600 down.
For qualified workers.
Mr. Raymond. Greenleaf 0471.

Des Plaines—Lot 60x265; all improvements in and paid for; no back taxes. Full price $1,250. Phone CRA. 3566.

Elmwood Pk.—4 rm. frame bung.; fur. ht.; 32 ft. lot, gar. $4,300. Pen.3201.

Fox River Grove, Ill.—7 rm. home, insulated; bath and 2 toilets; basement; no furnace; garage; lot 100x200; near beach; price $5,800. Berwyn 339.

Fox Riv. Gr.—Mod. 7 rm. hse.; lot 105x135; beau. trees; nr. C. N. W. Le Gros.

FRANKLIN PK.—BEAUT. HOMES. 4 rms. finished, 2 rms. unfinished, with stairways, in FHA built and financed. Large lots and large rms. Near Buick and Douglas plants. Reasonable down payment, balance like rent. Office open 10 a. m. to dark. La Grange-rd. [formerly Mannheim] and Dickens-av. 2100 North. CALL SEELEY 1200.

Franklin Pk.—Nr. Buick, $150 dn.—$15 mo. Old bldg. and chick. hse. Can be converted into a 5 r. hse. Over 10,000 sq. ft. Address G H 82, Tribune.

Itasca—2 acres; 7 rm. hse., gar., barn, chicken hse., fruit trees and bushes; nr. station. 410 Irving Pk.-blvd. See Sunday or call owner. Triangle 1725.

Park Ridge—Open for inspection. Attractive and completely modern 7 rm. English brick residence in outlying location. Near all transportation and schools. Owner. $14,800. Phone Park Ridge 685R. 815 Shibley-av. [2 blks. S. of Oakton-st., bet. N.W. and Busse].

NORWOOD—Cozy English type frame, 3 yrs. old; 7 rms., [2 unfin.]; steel constr.; nat. firepl.; cab. kit.; blinds; gar.; lge. lot; $8,500. New. 5544.

REAL ESTATE—SUBURBAN—N. W.

Norwd. Pk.—8 rm. frm.; 4 bedrms., 2 pchs.; furn. heat; gar.; 1 bl. to bus, 2 bl. to r. r. $7,000. Own., 6255 Niagara.

River Grove—Small cozy frame home with att. gar. on rear of lot; cab. kit., 1 bedr., owner. River Grove 608-M.

PROSPECT HEIGHTS.
PRICE CUT $450
Nearly new 5 rm., 1½ story residence with combination garage and chicken house; full basement; fireplace; nicely decorated; screens, storm windows, and shades; ¾ acre corner lot with beautiful lawn, shrubs, trees, berry bushes, and outdoor barbecue pit. Last week this house was advertised at $8,950. We are now authorized to sell for $8,500. $2,000 down, $50 FHA per mo. Smith & Dawson, Prospect Heights, Ill. Phone Arlington Heights 1515.

INVERNESS
A planned country club community for young executives who want to provide a home in surroundings and atmosphere that has proved successful for others who wanted protected value. A few wooded tracts available, all over an acre in size. It will be worth the gas to drive to Inverness Sunday.
Northwest Highway [Rt. 14] 2½ miles N. W. of Palatine to "4 Silo" Office of
ARTHUR T. McINTOSH & CO.
Franklin 2040.

RANCH TYPE HOME
On large plot, rich garden soil; 120 ft frontage on hard road; suburban community, Chain o' Lakes region, 38 mi. N. W. fast R. R. trans.; good fishing, boating, etc. This home will be built as soon as materials are released by WPB. Raise vegetables and garden produce and be all set to enjoy country living.
TOTAL COST OF HOME AND LAND $1,495; tms. $150 dn. on homesite, bal. $15 per mo. Send for details today. Address R M 421, Tribune.

FINE 5 RM. HOME
EXCELLENT BUY. DOWN PAYMENT AND MONTHLY PAYMTS. to suit your income. Large rooms, full 7 ft. basement. Ideal for family with young children. Close to school in beautiful close in Northwestern suburb on well kept, large, attrac. landscaped lot. Fast trans. to lp. Address G N 579, Tribune.

GARDEN FARMS, 2 TO 4 ACRES.
SO. SIDE IRVING PARK-RD.
4 blks. E. of La Grange-rd. Paved rd.; plowed land; nr. bus, steam trans. Lowest prices; easy terms. Clear title.
OWNERS, DAILY 2-6, SUNDAY 10-7.

Fullerton-av., between 25th and Mannheim—7 rm. old hse.; 5 compl rms., 2 rms. unfin., bsmt. Gd. trans. On ¼ lg. homesite ac. Total price, $3,500. Dn. pymt., $200; monthly pymts. to suit. Mst. be handy. Address G N 52, Tribune.

North-av., between Mannheim and Roberta—4 rm. hse.; oil ht., insul.; gar.; beaut. landsc.; $400 dn.; mthly payments. Immediate occupancy.
Address G N 59, Tribune.

$100 down—Old house; 5 rms. bsmt.; must be handy man capable of repair. Nr. C. M. St. P. R. R.; mthly pmts. to suit if qual. Address G H 88, Tribune.

4 rm. hse.—On extra large lot; ideal for garden and chickens; needs some interior work; $200 dn. to resp. party. bal. to suit. Address H T 528, Tribune.

5 rm. house—$200 dn.; needs wk.; mo. paymt. to suit, reliable pty.; gd. trans. Address G H 84, Tribune.

½-2½ acres—Nr. exc. trans.; ideal for chickens and vegetables. $50 cash will handle. Address G L 568, Tribune.

5 RM. COTTAGE—MODERN; garage; sun parlor; 1/3 acre; nr. bus. $4,300; $1,100 down. Collins, 8000 Belmont.

6 r. Cape Cod—Ultra mod.; 1/3 acre. $6,200; tms. Collins, Grand-Mannheim.

REAL ESTATE—SUBURBAN—WEST

AUSTIN—Attractive 1½ story res. [2 bedrms. and bath on 2d flr.]; nr. Augusta-blvd. Owner can give poss. in 60 days; garage. Taxes only $75. Price $6,950. Pilgrim, 5637 W. Lake. Aus. 1680. Vil. 5100.

Austin, N.—2 apt. brk., mod., sun par. type; 2 car garage; a snap; $10,000. Moore Realty, 5613 W Lake. Aus. 7708.
OPEN EVENINGS AND SUNDAYS.

AUSTIN—2 FLAT, 5-5. 33 FT. LOT. Real bargain. Mans. 7152.

BERWYN—Attr. 6 room bung.; nicely decor.; in perfect cond.; fully insul.; oil heat; automatic gas h. w. supply; garage; 40 foot lot; $8,000.
C. F. CARTER. BERWYN 4457.

BERWYN—6 rm. brick bungalow, h. w. heat, steel construction; garage, slate roof; lot 105x125. Cost $28,000. For quick sale, $10,000.
D. R. PARKER. BERWYN 7090.

Berwyn—Mod. 2 flat, 5-5 rms.; h. w. ht.; encl. pchs.; nr. 13th-Maple.$13,000. Wierenga & Ottenhoff Co. Euclid 7105.

BERWYN—5 rm. brk. bungalow; 3 attic rms.; 2 car garage; good neighborhood. 1531 Highland.

BERWYN—5 RM. BRK. BUNG. $7,500. Gd. loc.; fine con. Wittrack. Vil. 4747.

BROOKFIELD—5 rm. res.; excel. cond. Close to trans. For quick sale. $6,500. D. R. Parker. Berwyn 7090.

Cicero—Distinctive 2 flat; 2-4's; 3 yrs. old; air conditioned; 2 car garage; lot 37½x125; L and city transportation. 1216 S. 56th-av.

Cicero—Owner leaving city; 5 room brick bung.; Venetian blinds, etc.; gar.; only $8,950. Berwyn 116.

CLARENDON HILLS
I have several beau. lge. lots—some have trees and within walking distance to depot. Close to school and stores—all imprs. in and paid. I am selling these lots with clear title to date for less than the cost of imprs. These lots are in a fine community surrounded by beau. homes. Can be purchased for cash or on terms. Don't wait—answer today. Address H E 498, Tribune.

DOWNERS GROVE—Estate of 2 1/73 acres; beautiful grounds; modern 5 rm. house; enclosed porch; 2 garages; poultry house; 65 bearing fruit trees; flowers; shrubs; outdoor fireplace; screened summer house. Price $11,500. L. A. Bateman, agent, 5123 Belmont-rd. [1 block So. of Belmont depot]. Phone D. G. 600.

DOWNERS GROVE'S most desirable and beautiful 100x300 ft. lot in choicest location and highest spot in town. Many large elm and oak trees. Must be sold at once at 30% of cost. Terms. First come, first chance. See Sunday or evenings.
Erickson, 800 Ogden-av. D. G. 460.

Downers Grove—¾ ac.; 4 rm. hse. ba., gas, electric, basmt.; furn.; orchard; garage, poultry house. $5,250. W. C. Jahnke, 4708 Lincoln [Rt. 53], Lisle.

DOWNERS GROVE—5 acres rolling land on 75th-st., near Downers Grove. Price $1,750. Owner, 1839 S. Lombard-av. Cicero 2185-W.

ELMHURST—7 rm. home on beau. wooded lot, 100x170 with grapes, flowers, and garden; lge. liv. rm. with fireplace; h. w. ht.; all lge. rms.; conv. loc.; $12,000.
Income property—5 rms. dn. 3 rm. apt. up, all modern; h. w., stoker ht.; new roof; auto. water heater; dbl. gar.; very conv. loc.; $9,500.
Large 5 rms., fully insulated; gas ht.; new roof; attr. mod. bath and kitchen, recreation rm.; auto. water heater, softener; dbl. gar.; beau. landscaped lot 100x155; good location. $10,500.
J. E. VANDIVERE, Fischer Bldg. 109 E. 1st-st. Elmhurst 606.

Elmhurst and vicinity—Mod. 8 rm., $8,500, 9 rms., 2 ac., $11,500, 4 rms., 5 ac., $6,800. Marshall, 465 N. York.

FOREST PARK—7 rm. frame house, insult.; h. w. heat, Pr., $5,500; $2,800 cash needed. Now. Forest Park 1302-J.

GLEN ELLYN'S BEST BUY
I have various oversize lots 80x150 ft in Glen Ellyn's best section, that I will sell at 30 cents on the dollar. All have paved streets, water, sewer, sidewalks and the special assmts. are paid in full. These are ideal for people wanting to build a fine home after the war I will be glad to show these by appt to responsible people.
ADDRESS G L 71, TRIBUNE.

GLEN ELLYN—A real 6 rm. home [not a small rm. in the house]; huge living rm. with stone fireplace, bsmt. gar.; stoker; landscaped half acre; $12,500. Stokburger, 546 Crescent-blvd. Phone 345.

Glen Ellyn—Owner ill; must sell 6 rm Col. on beau. wooded lot, 70x218. Only 4 blks. to tran.; schls., churches. Sun rm., firepl.; 3 c. gar. Much fruit. $13,000. Klein & Co., 472 Main-st.

Glen Ellyn—A real home; lot 66x260; covered with cherry trees and fruit; 5 rm. home; sun room extra; 2 car gar. taxes, $60; stoker heat. $60; $7,500. Stokburger, 546 Crescent-blvd. Ph. 345.

Glen Ellyn—8 rm. residence; 60 ft. lot. Immediate possession; $7,850; terms. Key at 662 Prairie-avenue.

HINSDALE—BUILT 1941
OWNER TRANSF. QUICK POSSESS.
An interesting out of the ordinary home of frame and brick; 3 bedrms, 2 baths. Extra 1st floor room with ½ ba. Mammoth stone fireplace. Colorful kitchen; library with unique refreshment nook; 2 car garage. See this beautiful home day or evenings; phone us.
HENRY A. MILLER, REALTOR
10 S. Washington-st. HINSDALE 200.

HINSDALE—Colonial type hse.; choice S. E. sec.; 30 ft. liv. rm.; scrnd. pch.; 5 bedrms., 3 baths; gas ht.; fine recr. rm. in bsmt.; 2 c. gar.; 100 ft. wooded lot. Priced under $20,000.
JOHNSON—Realtor,
34 S. Washington-st. Hinsdale 777.

HOLLYWOOD—5 rm. brk. veneer hse.; gar.; A1 cond.; nr. schools and trans. ADDRESS G R 111, TRIBUNE.

La Grange—An ideal home; vacant now; located on beau. cor. lot, 80x150; choice res. sect.; great living rm. with nat'l firepl. and bookcases, 4 fine chambers, bath and ½; floored attic; steam heat; 2 car lined garage. By owner. 100 Sunset-drive, or Palisade 7500.

LOMBARD LOMBARD
THE LILAC TOWN
Drive out Roosevelt-road to Main-st., Lombard, turn north to Aurora-Elgin depot. My trailer will be there all day. I will show you big, fully improved 66x200 ft. parcels at 30 cents on the dollar. This opportunity can't wait. Hurry out early. If you haven't a car, come out on the Aurora-Elgin. I will pay your fare. This is Chicago's greatest land bargain.
ALFRED DANIEL KLEIN.

LOMBARD
I represent the title owners of various 66x165 ft. lots with water, sewer, sidewalks, roads all in and paid for, that I will sell at the unheard of price of $660 with $150 down and $10 per mo. F.H.A. approved. No. shoppers, please.
Address G L 72, Tribune.

LOMBARD
$6,600 buys well kept 5 rm. frame res. on nr. acre lot with lge. shade and fruit trees, H.W.ht., gar. nr depot. Quick poss.
J. W. REEDY.
8 E. St. Charles-rd. Villa Pk. 2660.

LOMBARD—Attractive resid., 5 large rms. and bath; h. w. ht.; on wooded lot, 98x303; evergreens, fruit, garden; garage. Immed. possess. Reduced to $6,600. J. W. Garrett, 320 S. Ardmore, Villa Park. V. P. 4313 or 3693.

REAL ESTATE—SUBURBAN—WEST

Lyons—44th and Gage; new residences. Imm. poss.; small down paymt.; bal. $35.75 per mo., incl. taxes; agent on premises Sat. and Sun. New. 1663.

Melrose Pk.—Nr. North-av., outside of city limits; low taxes; $100 dn.; old shell. Total price $975. $100 dn., bal. $18 mo.; blk. soil; for truck garden and chick. Address G N 60, Tribune.

Oak Park bung. or 2 flat wanted in exchange for 6 rm. Glen Ellyn home in excel. cond.; h. w. ht.; extra toilet; insul.; lot 60x180; gar. Price $8,000 for quick deal. Johnson Bros., 123 South-blvd. Euclid 163.

OAK PARK—OPEN SUNDAY, 2-6
811 S. ELMWOOD-AV. Beaut. mod. 4 bedrm. home, cabinet kitchen, rumpus rm.; insul.; auto. heat; gar.; large lot. Sacrifice for quick sale. VILLAGE 3790, MERRIMAC 1016.

Oak Park [N.]—Colonial type home with large liv. rm., brkfst. rm.; 3 fine bedrms.; 1½ tile baths; canv. walls; ivory woodwork; ven. blinds; 2 car gar.; $13,750. Van Doren. Vil. 9220.

Oak Park—Owner moving to Ohio will sac. 4 bdrm. hse., 1½ baths, new plumbing; 2 c. gar.; lot 40x168; nr N. Oak Pk. school, churches, stores; imm. sale and best cash offer. $7,350. Euc. 3745J.

OAK PARK [North]—Nr. Austin-blvd., attract. stucco res. on 50 ft. lot; lge. liv. rm.; tile bath; 3 bedrms.; h. w. ht.; gar. Price $11,000. Pilgrim, 5637 W. Lake. Austin 1680. Village 5100.

Oak Pk.—8 rm. res. or inc.; 2 ba.; h. w. [illegible] stoker; lg. rms.; ivory tr. $10,750. Wittrack & Co., 905 S. Oak Pk. Vill. 4747.

OAK PARK—To settle estate, 9 rm. frame res.; h. w. heat; lot 50x125; pr. $7,800. Address G R 191, Tribune.

Oak Park—736 N. Kenilworth-av. Brk. residence, 7 rms.; fireplace. Whi. 9738.

OAK PARK—Mod. home; 50 ft. lot; north of Lake-st.; $6,950. Euc. 9227.

OAK PK.—1006 Clinton; bung. now vacant; barg. HOUHA. Euclid 21.

RIVERSIDE!
This fine brick home has many features. Natl. fireplace; 4 lge. bedrms.; 100 ft. frontage; extra brkfst. rm.; are just a few. First time advertised and first showings this Saturday and Sunday. Price $18,800.
HENRY A. MILLER, REALTOR
Main ofc. N. of Riverside dep. Riv.5656.

ST. CHARLES—7 rm. modern brick home surrounded by 2 acres park-like garden, on Fox River, near St. Charles and Dunham Woods. Price $9,500. Phone Owner, CICERO 1759.

VILLA PARK
Dandy 5 rm. all white bung., beaut. lot, A-1 cond., insul., new roof, gar. Swell buy, $6,750.
J. W. REEDY.
8 E. St. Charles rd. Villa Pk. 2660.

Warrenville—Mod. 8 rm. home; firepl.; stoker; beau. grd. river; 3 blks. bus sta.; hr. to loop; ctry. life, city conv. Ph. 3161 or address G P 139, Tribune.

WHEATON
I have several beau. lots in the best section of Wheaton with all imprs. in and paid for in full. I will sell these to responsible people for the unheard of price of $750 on very liberal terms. This is the best buy anywhere. Please write for an app't. to inspect these. Address H Y 398, Tribune.

WHEATON—7 rm. brick Georgian Colonial on 10 acres; 2¼ baths; 45 ft. comb. living and dining rm.; brick garage; woodburning fireplace; auto. heat; only 4 years old; beautifully landscaped. $21,000.
A. L. WEBSTER. 130 E. Liberty.

BRICK HOMES.
NOW UNDER CONSTRUCTION.
$350 DOWN
All improvements; 23 min. to loop. Shopping, schls., churches convenient.
NEAR PAROCHIAL SCHOOL.
ADDRESS G A 391, TRIBUNE.

$10 per mo. buys large garden homesite; close-in near Westchester L and bus; full price $445; will loan reliable handy man money to build if you can get materials.
ADDRESS J C 88, TRIBUNE.

Listed with us by owner, who will sac. 5 rm. mansion home; mod.; unusual floor plan; gar.; 3 yrs. old; good trans. Immediate possession. $350 cash dn.; terms to be arranged.
ADDRESS G E 147, Tribune.

HOME ON 1-3 ACRE, $795
Near bus, schl.; W. of Harlem; unptd. shell, 18x20; st. in, paid for; low taxes. $150 down. Address J D 246, Tribune.

4 room frame house—Bsmt.; suit. for 2 upstairs rms.; gd. tran.; $200 down. mthly. paymts. to suit; reliable party. Address G H 85, Tribune.

$400 down—Old house on lge. grounds; needs remodel.; conven. to Westchester L, bus; ideal for handy man; EZ tms. ADDRESS G R 192, TRIBUNE.

$150 down; mthly. pymts. to suit—5 rm. old farmhouse, on lge. wooded lot 5 minutes northwest of Oak Park. Address G H 86, Tribune.

$495 cash, bal. E-Z terms; old home needs inside work; conv. to Westchester L bus. Come out Sat. and Sun. to office, Roosevelt-rd. ¾ mi. W. Wolf-rd.

6 rm. old frm hse.—Needs wk.; on lg homesite; nr. Oak Pk.; $300 dn., mo. pays. to suit. Address G N 53, Tribune.

Don't buy acres W. until you see our 2½ to 5 acre bargains—Send for prices. ADDRESS J D 131, TRIBUNE.

Beau. 5 rm. Dutch Colonial—Insul., air cond. forced air furn. Maywood 4381.

REAL ESTATE—MISCELLANEOUS

By owner—Water front lot on chain of lakes. Also cottage on Grass Lake-rd. For more infor. call at 2259 W. 18th-pl. after 6 p. m.

For sale—Beautiful modern home on 1 acre of scenic land in De Kalb, Ill. Write Mrs. G. Kirchner, De Kalb, Ill.

"French Kitchen"—32 rms. Well equip. hotel. $12,000. Write Ernie Bever, Miners & Merchants Bank, Bisbee, Ariz.

REAL ESTATE—RESORT PROP'TY

Illinois

YOU DON'T HAVE TO WORRY ABOUT GAS RATIONING WHEN YOU OWN A HOME AT ROUND LAKE.
LAKE COTTAGE
$695
Select your cottage and homesite now at this natural spring fed lake for your post-war home. Be ready to build when WPB releases materials. Established lake community. Stores, schools, churches, railroad station, etc.
EASY TERMS.
38 MILES NORTHWEST.
One hour by train or auto.
MODEL HOME OPEN FOR INSPECT.
COME OUT TODAY
Cicero-av. to Route 41, north to Route 120, turn left to Round Lake, or take train from Union Station, 7:25 a. m., 12:10 p. m., to Round Lake Station.
L. B. HARRIS CO.
111 W. Monroe-st. Central 5950.
ROUND LAKE 2781.

5 Rm. home on water—Basement; plumbing; completely furnished; refrigerator. Price $3,700.
5 rm. yr. around home, 1 block from lake; well furnished; 2 lots; chicken house. Price $4,700.
MANY OTHER REAL BARGAINS.
W. J. MURPHY, REAL ESTATE.
Located across from drug store in town of Round Lake. Ph. R. L. 2751.

Wonder Lake, Ill.—Summer home; can be used all around; modern conv.; boat with motor; garage; nat. firepl.; oil stove for heat. Ldscpd., lot is fenced all around. Across road to lake. Compl. with furn. $4,800 or trade for 2 sty. N. W. Address G L 576, Tribune.

Lovely 5 room all modern home, dble. floors, oak thruout, ex. insul. attached garage, bsmt. and furnace. ldry. tubs, 50 ft. river front, beautiful trees. Restricted subdn. Price $5,850.00. S. B. Nelson, 881 Main-st. Tele. 23. Antioch, Ill.

9 room year round house—Furnished; about 2 acres, beautifully landscaped; 3 car garage; on Fox river. Riverside-dr., McHenry, Ill. Must be seen to be appreciated. Price $22,000. Tel. Owner, McHenry 52-M.

Attr. 5 rm. lake front year-round house at Island Lake—Elec. refrig.; oil heater; party furn.; liv. rm. 20x20; 2 bedrms., bath. $4,850. Spahn, Gate 2, Lot 15, Block 9. Shown Sat. and Sun.

Nearly new 4 rm. and bath house—Plastered; insul.; elec., gas stove; Crane plumb.; 1 acre fruit trees, berries, grapes; 300 ft. from lake; 1 mi. town and R. R. Grand for cabins or chks. Pr.$3,500. Gibson, Fox Lk.2454.

COTTAGE—AT CLOSE-IN LAKE.
Glazed pch.; 1 hr. N. W. Chgo.; good railroad transp. For quick sale, $1,750. $300 cash, bal. $20 mo.
ADDRESS H T 530, TRIBUNE.

CRYSTAL LAKE.
Summer or permanent homes; lake frontage or near the water; with community beaches; gas, elec. $3,800 to $12,500. T. Graham, No. side of lake.

Lake cottage—Interior finished; 4 rms. inside lavatory, elec. lights; cor. loc.; at beau. priv. lake 38 mi. N. W.; $2,500; $500 down, $20 mo.; immed poss. Address G J 577, Tribune.

Must sell summer cottage—Needs some repairs. $100 down. Leon S. Sex & Co. Lily Lake [between Volo & McHenry]. Open for inspection Sunday.

Lake lot—50x135 ft. $150; easy terms. In prop. fronting on 3 lakes; gd. fish.; sand beach. Address G N 202, Tribune.

ISLAND LAKE—Corner lot No. 31, block 6; high ground; sacrificed by owner; $575. Longbeach 6953.

Indiana

CEDAR LAKE—Complete home, large lot, well landscaped; oil burner, steam heat; water softener; fireplace; 5 large rms., dormitory and bath; insulated; garage; beach and pier rights; restricted South Shore addition. $7,000. ALSO 2 other modern homes, $2,300 and $3,300. Edwin Bennett, 335 S. Main, Crown Point. Phone 484.

3 lots, 75x100 ft., 2 blocks from lake, Cedar Lke., Ind., $750. Orrico, Fra.1028.

Michigan

12 acres of beaut. wooded, unimproved lake frt. property—Has over 2000 ft. of shore line; 32 mi. N. Muskegon. ADDRESS J D 55, TRIBUNE.

FLORIDA WIDOW MUST SELL
Fine Grand Beach Home. Bargain. Also 31 acres on River.
PHONE SOUTH SHORE 0234.

Wisconsin

Wisconsin concrete bungalow—Modern conveniences; 800 ft. Lake Michigan frontage; 8¼ acres; beauty spot. Write A. B. Phillips, 451 Hill-road, Winnetka, Ill.

Lake Wandawega—4 priv. lots in one, equal 100x100; golf club; sandy bch.; gd. fish.; 90 mi. N. W. Chgo. or 45 mi. fr. Mil., Wis.; nr. Elkhorn; Highway 12. Bregar 1918 W. 22d-pl., Chicago.

Twin Lakes, Wis.—100 ft. fr. L. Mary; 5 rm. summ. home; scr. porch; bsmt.; firepl.; plb., gas, el.; drild. well; boat; refrig. Furnshd. $7,500. Wilmot 733.
TWIN LAKES REALTY.

Lake Geneva—Maple Grove Resort, Williams Bay—2 story bldg.; 2-4 and 5 rm. cottages; pavilion; garage; laundry house; 5 minutes railway station.
Lake Geneva—Year round, lake shore 6 rooms, furnished. $23,000.
Alfred Pederson. Williams Bay.

Year round—6 rm. home; Camp lake; hill top; all city conveniences; $4,000. Webster 1814; 8-5 p. m.

Small resort—Lk. Nakomas, 9 mi. N. of Tomahawk; log cotts.; gd. bch.; ac. [illegible] E. Ernst, R. 2, Tomahawk, Wis.

REAL ESTATE—RESORT PROP'TY

Wisconsin

SACRIFICE
LARGE 7 ROOM HOUSE.
Completely furnished; garage; 5 years old; 3 lots, beautifully landscaped; fireplace; knotty pine living rm.; 2 baths; including $2,500 worth of furnishings. Cost $12,000. Will sacrifice for $8,500, terms. Mr. Ullrich, Rock Lake, 1½ miles No., 1 mile W. of Antioch, or address G K 591, Tribune.

BEAUT. 8 rm. hse.—4 bedrms., 1½ baths; completely furn., all carptd.; gar. with 2 rms., ½ bath. Lge. landscpd. lot. 80 ft. shoreline on Wms. Bay, Lake Geneva. On prem. Sat. and Sun. Cost $32,500. Pr. $16,500. Ph. Rand. 0525 or Wm. Trinke, Lake Geneva 47, or Al Hotton, Williams Bay 4621.

Fish Creek, Door County, Wisconsin—Commodious summer home with four master bedrooms, two baths and three servants' bedrooms and bath; with 700 feet of shoreline on Green Bay with view of beautiful sunsets; one-half mile from Fish Creek postoffice. Rental $800 per summer season. References required. Address H E 19, Tribune.

3 ACRES—ALL WATER FRONT; heavily wooded; ideal for year 'round resort or income property; 9 rm. house with furnishings; 3 baths; 4 car heated garage; boathouse; 64 miles from Chicago. Immediate possession. Reas. for cash. Phone Towers 3615, or ADDRESS G R 569, TRIBUNE.

NIPPERSINK COUNTRY AND GOLF CLUB—Beau. furnished summer home. Genoa City, 65 mi. from Chicago; studio, living rm., 3 bedrms., slpg. pch.; wooded landscape, gardens. See it today. FRED KUEHN, owner, or phone after Sunday, KILDARE 1261.

Lake Geneva—Cute 6 room; year round; steam heat; insulated; garage; large lot. $7,500.
10 acre private estate; wooded; 4 bedrooms; garage, chicken house, etc. $12,500. Alfred Pederson, Williams Bay.

4 rm., all year lake cottage—Big porch, large tract of ground, large lake, fine fishing, hunting; excellent train service; 2¼ hr. ride; $1,750; terms. Address J C 212, Tribune.

OPPORTUNITY BUY—Beaut. yr. round furn. home at Lake Marie, Twin Lakes, Wis.; large lot; worth $12,000, sacrifice account illness, $8,600. Phone evenings, Jun. 3283.

200' waterfront—Lge. hse., mod. con. Beach cott. Address H E 20, Tribune.

—REAL ESTATE—FARM LANDS—

Arkansas

Well improved, 58 A. dairy farm—Electricity and running water. On highway. J. Y. Brown, R. 2, Batesville, Ark.

Will sell 40 acre tract to party interested in bauxite mine. Bailey, 344 E. 57th-st. Eng. 2894.

Colorado

Outstanding Ranch—280 A., near city limits Denver, Colo. $8,000 horse and cattle barn, riding ring, modern clubhouse, modern house, shaded yard; irrigated land. Price $40,000.00. Settle estate. Write for details and pictures. Fred H. Moore Co., Rochester, Ind.

Illinois

As an investment there isn't anything more substantial than
GOOD LAND
You are invited to attend the sale of 40 acres of good soil situated one half in the village limits of Barrington, Ill., the other half located in the township. Both parcels adjoining. This valuable 40 acres will be sold on the premises.
AT
PUBLIC AUCTION
Wednesday, June 21st, at 3 P. M.
Auction to be conducted by
J. CLINTON BOWDEN
nationally known land auctioneer, of Oak Park, Illinois.
GREAT POTENTIAL BUY. A PORTION of this 40 acres has several delightful homes adjoining the property; still another advantage there is an opportunity to make one of the most beautiful lakes one wishes to see. It really means a lot to own property at
BARRINGTON ILLINOIS
WONDERFUL TRAIN SERVICE TO CHICAGO
schools, stores and churches. The home of the Jewel Food Stores, also Jewel Village is located at Barrington, and the wealth invested in substantial farms surrounding Barrington, amount to millions of dollars. Good roads in all directions.
Synopsis of terms 15% of the purchase price to be paid—as soon as the property is bid off. Balance and final settlement to be made on or before 60 days from date of auction.
For all information, J. Clinton Bowden, Lock Box 368, Oak Park, Ill., phone Forest 2017. Chicago office, Central 4069.

Country estate on Fox river—167 acres with ¼ mi. river frontage. Brick colonial house; 5 bedrooms with 4 tile baths and also maid's room with bath. Spacious living room with fireplace; large walnut paneled dining room; library; reception hall; powder room, and kitchen on 1st floor; open walnut stairs and trim; oak floors; automatic hot water heat; 3 car brick garage with quarters upstairs; gravel bottom private pool; tennis court; on hill overlooking river and creek; 145 acre farm with farm house, dairy barn, silo, cribs, and outbldgs. This is a combined country home of 22 acres and a 145 acre going dairy farm. Owner's death necessitates a sale. Original investment $90,000; can now be had for $60,000; immediate possession; convenient to Elgin and Chgo. transportation. Phone, write or call for appointment. Campbell & Ladd, 108 N. Spring-st., Elgin. Phone Elgin 1856.

FARM AND RESORT ACREAGE
25 acres; 700 ft. Kkk. river frontage; 26 rm. hotel; 10 cottages; power plant; other bldgs. Sac. to settle estate.
175 acres, 1 mile Kkk. river frontage; a large home and stable; electricity; 24 cottages; both properties partly equipped; other camp equipment; beau. grounds; wooded and terraced; 90 acres farm lands.
4½ miles east of Momence, Highway 114. 45 miles South of Chicago. Both properties in resort section. Other farm lands adjoining. Shown by appt. Mr. Bates, 1554 W. 95th-st. Ced. 1134. Bev. 3059.

85 Acre farm—65 mi. west of Chicago; selling acc. sickness. Only $120 per acre. Good soil & bldgs. River and pasture; 2 orchards. Will also sell new tractor machinery; 13 milk cows; 100 wild ducks; crops, and give immd. poss. if wanted. Other good farms for sale, most sizes. Drive out. M. O. Ellsworth, phone 318, De Kalb, Ill.

THESE FARMS TO BE SOLD
190 A. corn land, near Belvedere.
103 A. Crystal Lake. See this.
100 A. Mundelein, fine land. Modern home and tenant house. Poss. Address X 185, Tribune.

2 acre chicken farm—Completely equip. Modern 4 rm. resid., bath, elect.; on state hiway, 3 mi. to Homewood, ½ mi. W. of Cicero-av., on 183d-st. M. Gatrell. Phone Tinley Park 2382.

40 ac. corner, 28 mi. from loop—All tilled, good black soil. A real bargain at $6,000. J. W. McNichols & Co., 4806 W. Chicago-av. Austin 1100. Austin 9688 evenings, ask Mr. Herron.

Nr. Thornton and Lansing—Over 3 ac. beautifully wooded; electric, avail.; full price $950; $100 down; $12 per mo. Pullman 4000. Eves. Pull. 4218.

Country—Acre; nice trees; $5,500; 5 rm. cottage; elec.; gas; furnace; bath; $1,500 down. Phone Elmhurst 604.

Dandy country place—$6,000, $2,200 dn.; 6 rms., bath; ½ acre.; gar.; near school and bus. Phone Elmhurst 604.

40 acre tract of land on hiway—Light, water, sewer. For info. Roy L. Sullivan. Grac. 2478.

Michigan

90 Acre Fruit Farm and Gentleman's Country Home—Beautifully situated near Manufacturing Centers. 20 A. private lake additional. 1,900 Peach trees. 700 Apple trees. Red and Double Red Delicious. Full crop. Complete set of new buildings. 8 room owner's home, baths and showers, fireplace, oil heat, laundry, double kitchens, water softeners. 2 modern tenant apartments. 3 car garage, all adequate new modern farm buildings. 30 acres of woods. Price $35,000.00.
McOMBER AND COMPANY.
Berrien Springs, Michigan.

COUNTRY HOME OR FARM.
40 a. close to lakes on hard road; 10 a. various fruit, 10 a. woods, bal. grain; modern colonial house, insulated, 4 bedrms., bath, living rm. 18x28, screened porches, barn, crib, hen hse., tools; furnishings 8 rms., oriental rugs, elec. stove, water heater, refrig., etc. By owner; complete, $15,000; near Hartford. Address X 158, Tribune.

One of Michigan's best 60 acre farms; 2½ miles west of Bangor on covert road; modern home, all other buildings in fine shape. For more particulars write or come out. William R. Kirsch, Route 2, Bangor, Michigan.

Sturgis, Mich.—Suburban 5 acre tract with 6 rm., all-modern home, lovely kitchen, screened front porch; medium size barn and chicken house. Plenty of fruit and shrubbery. Priced for quick sale, $10,000. Call 464-J, Sturgis, Mich.

Free List of Farms and Resorts. Many with lake frontage.
EVANS, Realtor, Fremont, Michigan.

Free List farm bargs.—S. W. Mich.; all kinds. Interstate Farms, 35 S. Dearborn.

Free farm list—S. W. Mich.; all kinds, all sizes. ROESSLER, 140 S. Dearborn.

Wisconsin

156 acres near Wausau, Wis.; 92 clear, 40 pine, 36x72 ft. barn, silo, other bldgs.; 8 rm. house, electricity; gd. fencing; 26 cattle; yg. team; good tractor; all machinery; crops in; 2 creeks; school corner of land. $8,200 cash. Bert Foster, Hotel Northern, Wausau, Wis.

Railroad land grant lands $4 to $5 per acre for good farm lands adapted for dairying, live stock and grains; good roads, water, towns and markets. Send for booklet No. 5. R. S. Claar, Land Dept., Soo Line, Minneapolis, Minn.

228 A. dairy farm—Modern buildings. High line elec. Bath, hot and cold water. $7,500. Good hunting and fishing. Will sell complete, personal.
Topping Brothers, Endeavor, Wis.

11¼ ac.—Mod. 8 rm. home; gas, elec., bath tub, run. wtr.; orchard, shady trees; lge. chicken coop; 2 car gar.; 50 mi. north of Chicago. Sea. 1244.

80 acres, $440; 40 a., $240; wooded. Past Dells. Address G R 367, Tribune.

Miscellaneous

FARM CATALOG Mailed Free. Hundreds of Bargains Florida, Michigan, Wisconsin, Illinois, Texas, Calif. Oregon and 17 other states. STROUT REALTY, 7-J So. Dearborn st., Chicago 3—State 7975.

FARM Bargain Catalog—7 states FREE. Special service for those who state requirements and payment plan first letter. United, 7 "H" So. Dearborn-street. STAte 7975.

POULTRY, CHICKS, & EQUIPMENT

Pre-fab poultry farm hses. FHA; display, 9321 Cottage Gr. Rad. 0212.

Baby chicks—ducklings. Three W Hatchery, 2452 S.Halsted. Vic.0370. Op.Sun.

Sac.—17 laying cages; 72 hens ea. $35 for comp. cage. Ph. Elmhurst 31.

FEEDS—BABY CHICKS—DUCKLINGS. 2521 ARCHER-AV. VICTORY 5732.

POULTRY, CHICKS, & EQUIPMENT

IMMEDIATE DELIVERY.
Bussey's 5 deck Stack A Deck starter batteries, 500 chick capacity, all steel, contact heat; only $83, complete. See largest display poultry equipment in Chicago. Free catalog. Bussey Pen Products, 5151 W. 65th-st., Chicago 38. Portsmouth 7440.

BATTERIES—Starters and finishers—All kinds poultry equipment. Valentine Poultry Equipment Co. 563 Washington-blvd. Dearborn 0447.

—REAL ESTATE WANTED—

IMMED. offer. Priv. party wants inc. bldg.; 1½ story mod. res. type; Ins. 1 htg. unit, roomy lot, 2 c. gar. Cons. N., N.W., or nr. sub. nr. gd. tr. Cash deal. Give details. Address T 123, Tribune.

Want frame or brick bungalow or res. up to $10,000; N. W. Chicago or N. W. suburbs. Address G R 190, Tribune.

WILL BUY
from private party, summer home. N. Ill. or S. Wis. Address GL 166, Tribune.

WILL BUY FOR CASH.
2, 4, 6, or 12 apt. bldgs. Address J D 84, Tribune.

BUNGALOW OR APARTMENT—IN GD. LOCATION on South Side, from owner. All cash buyer. Call Pla. 4256.

HOUSE—8 RMS. OR BETTER, with acre or more. Nr. C. B. & Q. Give full inform. Address J D 514, Tribune.

Want home or flat bldg.—N. or W. side or suburban. Kedzie 3711.

Want home or flat bldg.—N. or N. W. from owner. Address J R 434, Tribune.

Want 2 or 3 flat—N. or N. W.; close tr.; cash. Address G R 370, Tribune.

Wanted at once—4 or 5 rm. cottage; Northwest; all cash. Kildare 9630.

5-6 rms.—Brk. or frm. home; gd. N. W. side-sect.; pri. Address G L 446, Tribune.

REAL ESTATE LOANS, MORTGAGES

Will make or buy 1st mortgages on gd. South side impvd property. Low rates. W. L. SHARP & CO. 237 W. 63D-ST.

We help buy your home if you have not enough cash to pay down. Dea. 3010.

—INDUSTRIAL PROPERTIES—

AT 1706-12 S. WABASH
For sale or long term lease. Fireproof warehouse or light mfg. bldg. 132,000 sq. ft.; desirable space; near loop. FARR & CO. CEN. 5534.

Will rent or buy—15,000 to 20,000 sq. ft. floor space for light mfg. and storage; N. W. side from 4000 No.; can use garage in good condition. HEALTH SPOT SHOE CO. 1240 Lawrence. Lon. 1143.

STRAUS OFFERS
Indiana—24,000 ft., 2 st., B&C.$33,000. Straus & Co., 120 S. La Salle.Sta.1245.

Maywood—2d-av.; industrial site; 18,000 sq. ft. on C. G. W. side track. Must sell, owner dead. $8,000 or best offer; 10% cash. Box 895, Orlando, Fla.

FOR SALE or lease—Various mfg. properties of every description. WINTER-HIRSCH, CALUMET 4290.

LEASE 5,000 SQ. FT. HEATED. HIGH-PRESSURE STEAM AVAILABLE. Howard Blum, 2649 Sheffield. Bit.4200.

12,500 sq. ft., 1 story—South side; pos. 30 days; rent or sell. Randolph 2311.

For sale—N. W. corner Mason-Madison; good investment. Brown, Ran. 3559.

—LOANS—PERSONAL & BUSINESS—

—Personal, Property, Salary—

MONEY
TODAY OR TONIGHT
Salary, Auto, Furniture Loans
To employed men and women, including Civil Service Employes.
CITIZENS LOAN
CORPORATION

5 E. Jackson (At State)	WAB. 5600
5967 W. Madison (At Austin)	AUS. 7300
3401 Diversey (At Kimball)	SPA. 4300
749 W. 63d (At Halsted)	NOR. 5700
1608 W. Belmont (At Ashland)	LAK. 7300
6240 Cottage Grove (At 63d-st.)	FAI. 0600
6708 Stony Island (At 67th-st.)	BUT. 8700

Neighborhood Offices Open
Every Eve. to 8 P. M.

Prompt-Confidential
Personal Loans
$25.00 TO $300.00
COME IN OR PHONE
CENTRAL 4733
C. C. ERD
7 S. Dearborn-st., Suite 616

SOUTH SIDERS
ANY AMOUNT TO $300.
REGENT 5600
OPEN EVENINGS.
MUTUAL LOAN CO.
79th & Stony Island

LOANS to $300—Men and Women. FAMILY LOAN CORPORATION. Convenient Offices. See Phone Directory.

SALARY AND FURNITURE LOANS. T. B. WARD, INC.
8 S. Dearborn, Rm.408. Randolph 2060.

Loans—$10 to $300. L. T. Baker & Co. 30 W. Washington, R. 1407. Ran. 6151.

COMMONWEALTH LOAN CO.
6252 Cottage Gr., Rm. 200. Hyd. 3675.

HOUSEHOLD FINANCE CORP.
111 W. Wash., Rm. 253. Fra. 1082.

$300 TO $100,000.
F. Boland, 9 W. Washington. Fra. 1966.

—FINANCIAL—

GET OUT OF DEBT!
$500 in debts cost only $3.80 per mo.
MORGAN CREDIT ADJUSTMENT CO.
20 West Jackson-blvd. Wabash 3487.

Heirs—Cash for legacies, trusts, claims. Probate Fin., 155 N. Clark. Cen. 2022.

—TRAVEL—

WEST—FREE MLS. FREE PILLOWS.
EAST—FREE PILLOWS. NO MEALS.

	O.W.	R.T.
LOS ANGELES	$34.85	$58.40
San Francisco	35.50	59.50
St. Louis	3.95	5.95
Dallas	13.20	22.45
Oklahoma City	11.05	18.80
New York City	12.05	19.75
Phoenix	29.95	53.40
San Antonio	19.25	34.65
Pittsburgh	6.60	11.90
Boston	14.25	24.90

ALL AMERICAN BUS LINES.
MAIN OFFICE AND TERMINAL.
514 S. Wabash. Wabash 8300.
TICKET OFFICES:
4702 South Park. Drexel 3888.
174 N. State. Dearborn 9407.
Hammond Bus Depot. Hammond 3390.

Responsible business man and wife will drive your car without cost to Miami. Ph. J. Levington. Fra. 9058.

Lady and 2 sml child. want transp. Pasco, Wash. Shr. expenses. Bou 0797.

Wanted—Riders to Los Angeles, leaving Sun. or Mon. Ph. Sup. 1386, R. 1219.

—CLOTHING, FURS, ETC.—

SPRING CLEARANCE
350 men's new sample suits, topcoats, $17.50 up; sports coats, $8.50. Fam. brands. Op. eves. to 9. Sun. to 1 p. m.
ABBOTT CLOTHING CO.
4086 Broadway. Cor. Belle Plaine.

HIGHEST CASH PRICES PAID FOR OLD FUR COATS.
28 E. JACKSON-BLVD., 3D FLOOR.

HIGHEST CASH PAID MEN'S USED clothing, ladies' furs. Always op. 4545 Sheridan-rd. Phone Edg. 7630. Will call.

Fur coat—Brown squirrel; size 38; imm. sale, $125 cash; before 9 a. m., after 6:30 p. m. Bit. 2904, Apt. 601.

Fur scarfs, chubbies, suits, topcoats, $5 and up.UncleMax.675N.Clark.Del.2578.

Silver fox, 3 dinner dresses, eve. cape. A-1 cond. Phone Mid. 1331.

Fur chubby with muff — Civet cat, matching fur for hat. Key. 6286.

Persian lamb coat, pract. new, size 40. Leaving city. Crawford 6367.

AUTO REPAIRING AND EQUIPMENT

DRIVE A 1942 CAR WHILE
your car is being repaired; $2 daily.
TAKE 18 MONTHS TO PAY
WRITTEN GUAR. NOTHING DOWN.
DAWES, 2309 S. MICHIGAN
All phones Vic. 0909. Day-night towing.

H. D. MAGGIO MOTORS
COMPLETE REPAIR SERVICE.
Motor overhaul; body and fender work.
NOTHING DOWN—18 MOS. TO PAY.
1637 N. Cicero-av. Berk. 3122

'44 Lic.—Compl. repairs; 1 yr. guar.; no cash or title needed; drive our car; 25 yrs.' exp. Open eves., Sun. Lak. 1907.
3612 N. WESTERN

NO MONEY DOWN—24 mos. to pay. DRIVE OUR CAR WHILE YOURS IS REPAIRED. QUICK SERVICE.
NEWBERRY MOTORS.
1025 N. CLARK. WHI. 2000.

HUDSON—NASH—HUDSON.
FACTORY TRAINED MECHANICS.
All types repair work guaranteed. Body work and painting. Time paymts.
3922 W. IRVING PK. JUN. 7722.

Perf. Circle piston rings—10c, all sizes. Froehling, 713 N. Wells. Sup. 6780.

PRE-WAR U. S. Royal de luxe grade I. SERLIN TIRE CO., 1400 S. Michigan.

—AUTO AND HOUSE TRAILERS—

24 ft. house trailer—Masonite h. w. heater, bottled gas, electric refrigerator and brakes, 8 ply tires. Like new. Inquire at 1st trailer after 4 p. m., Rang's Trailer Park, 13503 S. Western-av., Blue Island.

House trailer on commercial Dodge chassis; every convenience; radio, running water, cook stove, ice box, etc.; pre-war tires; like new thruout. Sac. Shear Motor Co., 5131 Broadway.

3 Room 1942 Schult house trailer, permanent bed, elec. refrig., brakes, exc. cond.; gd. tires; for immed. sale, Lot 82, Forest Trailer Pk., Park Ridge.

1944 UNIVERSAL—30 used. $375 up. Nationals, etc. We also buy. Wright-Keim, 9321 Cottage Grove. Rad. 0212.

CONTINENTAL—1944—VAGABOND. 50 used. Tms. Also will buy. Huyck & Crist, 6430 Stony Island. But. 2900.

1944 hse. trailers—Used; $375 up; big stock. We buy, sell, rent, finance. Donna, 7424 Stony Island. Dor. 2000.

17 ft. Pathfinder—Good condition; bargain. Vietsen's Trailer Park. Wooddale-road, Wooddale, Illinois.

Trailers repaired, bought, and sold. 832 E. 71ST-ST. TRIANGLE 2238.

New and used trailers—Terms. Also will buy. 7405 Stony Isl. Pla. 7713.

LARGE STOCK—NEW AND USED. We buy. Orr & Orr, 7350 Stony Island.

—AUTOMOBILE LOANS—

AUTO & TRUCK LOANS
NO RED TAPE.
NO TIME WASTED.
CASH IN 10 MINUTES.
WINTER-HIRSCH
1842 S. MICHIGAN. CAL. 4290.

WE FINANCE INDIVIDUALS
Buying cars from private parties.
WINTER-HIRSCH
1842 S. Michigan. Calumet 4290.

AUTOMOBILES FOR SALE

Don't You Believe It? We're Sellin' 'Em and Cheap, Too!
Save $100 to $1,000
"AS GOOD AS GOLD"
We'll go out of "Our Way" to give YOU an honest square deal.
BECAUSE: [1] We're out of the high rent district.
BECAUSE: [2] We don't need fancy trimming or high pressure salesmen.
BECAUSE: [3] You don't pay for silk curtains, marble floors

Original Owner Cars
WE WHOLESALE
1942 CHEVROLET SEDANETTE..$995
1942 FORD TUDOR SEDAN......???
1942 PLYMOUTH COUPE......$995
1941 BUICK SEDANETTE......???
1941 BUICK CLUB COUPE......???
1941 BUICK 4 DR. SEDAN......???
1941 CADILLAC 61 SEDANETTE..???
1941 CADILLAC 61 SEDAN......???
1941 CADILLAC 62 SEDAN......???
1941 OLDSMOBILE SEDANETTE..???
Only 1942s need OPA.

561 OTHER BARGAINS
We've Got 'Em
ALL MAKES—ALL MODELS
EASY CREDIT
IMMEDIATE DELIVERY
1941 FORD COUPE......$875
1941 FORD 4 DR. SEDAN......???
1941 FORD TUDOR......???
1941 CHEVROLET FLEETLINE......???
1941 CHEVROLET CLUB COUPE......???
1941 PONTIAC CLUB COUPE......$995
1941 PONTIAC SEDAN......???
1941 PONTIAC SEDANETTE......???
1941 DODGE SEDAN......???
1941 PACKARD CLUB COUPE......???
1941 PLYMOUTH SEDAN......???
1940 DODGE SEDAN......???
1940 CHEVROLET SEDAN......???
1940 WILLYS SEDAN......$695
1940 BUICK SEDAN......???
1940 OLDSMOBILE SEDAN......???
1940 PONTIAC SEDAN......???
1940 FORD 4 DOOR......$695
1940 FORD TUDOR SEDAN......???
1939 OLDSMOBILE SEDAN......???
1939 BUICK 4 DR. SEDAN......???
1939 STUDEBAKER SEDAN......$475
1939 FORD TUDOR......???
1939 CHEVROLET COUPE......???
1939 CHEVROLET SEDAN......$575
1939 PLYMOUTH SEDAN......???
1939 PONTIAC SEDAN......???
1938 CHEVROLET SEDAN......$375
1938 PACKARD SEDAN......???
1938 PLYMOUTH SEDAN......$445

YOU CAN LOOK
LOOK AND LOOK
But You'll Never
Find Any Newer
Low Mileage Bargains
'38 Linc. Z sd.$195 | '36 Dodge sed.$195
'38 Ford Sed..$445 | '36 Olds sed....???
'38 Pont. Sed....??? | '36 Buick sed.$295
'38 Olds. Sed....??? | '36 Chev. Sed...???
'37 Dodge sed.$295 | '36 Pont. Sed....???
'37 Chev. Sed.$275 | '36 Ford sed...???
'37 Plym. Sed....??? | '35 Ford Sed....???
'37 Pont. Sed....??? | '35 Chev. Sed...???
'37 Ford Sed..$275 | '34 Plym. Sed...???
'37 Nash sed....??? | '33 Ford Sed....???
'37 Buick Sed....??? | '32 Chev. sed...???
'37 Olds. Sed..$325 | '32 Willys Rdstr.$65
5 "MODEL A" FORDS
TO SELECT FROM—$95 and Up
STATION WAGON—1940 PONTIAC.
STATION WAGON—1937 DODGE.

164 CONVERTIBLES
Most Beautiful Convertibles in the U. S. A.
Lowest Prices in Town!
1942 PACKARD CONVERTIBLE CPE.
1941 CADILLAC CONVERTIBLE CPE.
1941 Buick....??? | 1940 Ford....???
1941 Mercury....??? | 1940 Nash....???
1941 Nash....??? | 1940 Plymouth....???
1941 Olds....??? | 1940 Pontiac....???
1941 Ford....??? | 1939 Buick....???
1941 Plymouth....??? | 1939 Mercury....???
1941 Chevrolet....??? | 1939 Ford....???
1941 Pontiac....??? | 1939 Plymouth....???
1940 Chevrolet....??? | 1938 Buick....???
1940 Buick....??? | 1938 Ford....???
1940 Packard....??? | 1937 Pontiac....???
1936 DODGE CONV. COUPE......$195
1935 FORD CONV. COUPE......???
MORE
For Your Money
25 YEARS
This Same Location
CITY
1718 SOUTH STATE
OPEN EVERY DAY
ALL DAY SUNDAY

BARGAINS
'42 STUDE. Champ.; r., h.; OPA..Barg.
'41 PONTIAC 4 dr. sed.; r., h..$1,095
'39 PLYMOUTH 2 dr. sed.; r., h...$595
'39 LA SALLE 4 dr. sed.; r., h..Barg.
'39 FORD sedan; r., h......Barg.
'39 BUICK Special sed.; r., h....Barg.
'39 CHEV 6 pass.; r., h......$595
'38 OLDS sedan; r., h......$495
'37 BUICK special 4 dr. sed......$425
'37 OLDS 6 pass.; r., h......$295
'36 LINCOLN 7 pass. sed.; r., h..Barg.
'36 PONTIAC sedan; bargain......$195
4464 BROADWAY
OPEN EVES. TILL 9. ALL DAY SUN.

Week-End Specials
'41 Chev. spec. de luxe sed.....$1,165
'40 Chev. de luxe town sedan.....$795
'41 Dodge club coupe, r., h....$1,245
'38 Lincoln conv., bargain......$575
'34 Pont. sed. $245 '37 Ford sed. $245
50 additional bargains.....$150-$1,700
DRIVE MOTORS,
AUTHORIZED CHEV. DEALER—1924
6527 ROOSEVELT-RD. Lawn 7800.
Open eves. and Sunday.

DEALERS, ATTENTION!
AUTO AUCTION
Every Wednesday at noon. 150 cars will be sold to dealers only.
HEALY MOTOR SALES
595 S. STATE-ST.
ENGLEWOOD 2323.

BUICK 1941 7 PASS. SEDAN, BRAND NEW
SOUTH CHICAGO BUICK, 8600 COMMERCIAL.

BUICK '41 SEDANETTE
6 PASS. BLACK; 4 NEW TIRES. RADIO. JUST LIKE NEW. AT $1,595
BIRD-SYKES, 2235 S. Michigan

Buick—'41 4 dr. sed.; rad., htr. Low mileage. Like new tires.
J. A. LAVERY MOTOR CO.
Authorized Ford Dealer.
6127 COTTAGE GR. Open eves. Sun.

BUICK 1940
CONVERTIBLE 5 PASSENGER CPE. Radio, heater, good tires. Looks like a new car.
STUDEBAKER—3000 Lawrence-av.

BUICK—'40 4 dr. 7 passenger limousine; radio, htr.; air conditioned; many extras; original low mileage; spare never used; pvt. owner. 5920 Broadway. Lon. 2863.

Buick—1940 Super 4 dr. sedan; rad. htr.; perf. tires; beautiful 2 tone grey low mileage......$1,295 Tauber's 6035 Broadway. Lon. 6860.

B-U-I-C-K-S
'35 TO '41. ALL BODY STYLES.
CURTIS 7406 S. HALSTED

Buick—'40 special 5 pass. coupe; rad., htr.; exc. pre-war tires; beau. gun metal fin.; best mech. cond.; barg. Wright, Rogers Park 8842.

BUICK—1939 SPECIAL "40"......$695
BUICK—1937......$295
5 pass., 5 like new tires; radio, heater.
BRADY, 6323 S. ASHLAND.

Buick—1937 special convertible sedan; chauffeur driven; radio, htr., 2 spots, side mounts, good tires; low mileage. Private. 9537 S. Western.

Buick—'38 4-door sedan, fully equip., gd. tires and new paint; private; $700. Address T 136, Tribune.

BUICK—1940 special 4 dr. sedan. Radio, heater. A real buy. LANAHAN, INC. 2522-2542 Michigan

Buick—Special 1939 sedan; tires like new; exc. cond. Southgate Garage, 7215 Exchange.

BUICK—1941 station wagon. Radio, heater. Perfect condition. Real buy. Nelsen-Hirschberg. 5133 Irving Park.

Buick—'42 sedanette; slightly used; radio, heater; really a nice car; OPA 5920 Broadway. LON. 2863.

Buick—'34 sed. $185; Chev. '36 sed. $225; Ford '37 sed. $245. Harry B. Harmer, 55th & Cottage Gr. Hyd. 0688

Buick '41—Sedanette; perfect cond.; private party. 7901 Ellis-av.

Buick—1940 spec. 2 dr. sed.; very gd. rubber; excel. cond. 2255 N. Cicero-av.

Buick—1941 2 dr. sedanette; gd. cond. Best offer. Ind. 7155.

Buick—'38 4 door sedan; radio; perfect cond. Call Oakland 0216.

Buick—1940 Super sedan, '39 spec. sedan. Make offer. 1204 S. Western-av.

Buick—'37-'38 Spec. 4 dr. sedan; green. 5 tires. Very gd. cond. Winnetka 1541.

Buick—'41 sport coupe, for sale by soldier. Call Midway 6015.

CADILLAC '39 CLUB CPE.
MODEL 75 CUSTOM.
This is the ultra in a smart 5 pass. club cpe. car. Equipped with 5 like new 6 ply w. w. tires; radio, heater, fog light. Very low mileage; in fact can not be told from new.
2247 S. MICHIGAN

CADILLACS
'41—62 4-dr. sedan......Reas.
'41—61 4-dr. sedan......Reas.
'41—61 sedanette......Reas.
Fully equipped, rad., htr., spot light.
C. B. O'MALLEY OLDS.
801 Diversey Pkwy., corner Halsted

CADILLAC '41 SEDAN
Hydromatic; 5 real white wall tires; 2 tone green. Driven very, very little.
BIRD-SYKES, 2235 S. Michigan

Cadillac—'41 sedanette. Hydr.; like new. 1330 E. 53d-st. Plaza 9069.

CADILLAC—1941 62 4 DR. SEDAN; MATCHED TIRES; MUST SELL. MOSS, 6727 S. Western. Open Sunday.

Cadillac—'41 sedanette; almost new whitewall tires. 1338, W. 99th-st.

AUTOMOBILES FOR SALE

4849 N. WESTERN
OPEN TO THE PUBLIC
AT
DEALERS' PRICES
WHERE
300 LIKE NEW USED CARS
ARE NOW OFFERED
AT
PRE-WAR PRICES

BUICKS
'39 Conv. cpe.; radio, heater......Sac.
'40 Conv. sedan; radio, heater......Sac.
'41 Sedanette; like new......Sac.
'42 Super conv. cpe.; radio, heater..OPA
'40 Spec. sed.; radio, heater......Sac.
'39 Spec. sed. equipped......Sac.
'42 Super sedanette equip......OPA
'41 Spec. sedan; like new; rad., htr..Sac

CHEVROLETS
'39 Spt. cpe., equipped......Sac.
'40 Spt. sedan; radio, heater......$695
'39 Tudor sedan, equip......Sac.
'41 4 d. sedan, clean......$1,095
'42 4 d. sedan, OPA......$995
'35 Sedan......$195

CADILLACS
'41 Conv. cpe.; perfect; rad., htr..Sac.
'42 "62" Sedanette; Hydra......OPA
'41 Sedanette; like new; rad., h.$2,695
'42 "61" Sedanette; Hydra......OPA
'41 "62" Sedan, equipped......Sac.
'41 Fleetwood Sedan, equip.....$3,145
'42 "62" Sedan, equipped......OPA

DODGES
'38 4 dr. Sedan......$545
'40 Chrysler Windsor; rad., htr...Sac.
'39 Sedan, r. and h......Sac.
'36 Sedan, equipped......$295
'41 DeSoto Sedan; equipped.....$1,095
'41 Sedan, equipped......Sac.

FORDS
'38 Tudor Sedan......$595
'39 Tudor Sedan; radio, heater....Sac.
'40 Tudor de l. sedan; radio, htr..$945
'41 Tudor Sup. De luxe; ra., ht.$1,095
'42 Cl. cpe.; equipped; radio, htr..OPA
'40 Mercury Cl., cpe.; radio, htr....Sac.

OLDSMOBILES
'41 Sedan Hydra......Sac.
'41 Sedanette, equipped......Sac.
'41 Cl. cpe.; clean; radio, htr...$1,295
'42 Conv. cpe.; 98; Hydra......OPA
'40 "98" Cruiser, equipped......Sac.
'37 "6" cyl. sedan, r. and h......$395
'40 6 cyl. 4 dr. sedan......Sac.

PLYMOUTHS
'42 4 dr. sedan, OPA......$995
'41 Sp. de l. 4 d. sed......$1,145
'40 Sp. de l. cpe., clean......$795
'40 Sp. de l. 4 dr. sed., eq......Sac.

PONTIACS
'42 Cust. Sedan; equipped......OPA
'41 Cust. 4 dr. sed.; rad., htr.....Sac.
'42 Custom sedanette; radio, htr...OPA
'41 Sedanette; radio, heater......Sac.
'40 Club coupe......$1,005
'40 4 dr. sedan; radio, heater......$995

THESE CARS ARE PROTECTED
BY A WRITTEN
Authorized Guarantee
FOR
30 DAYS
AT
Honestly Advertised
WHOLESALE PRICES
BUY WHERE
DEALERS
MAKE THEIR
HEADQUARTERS
4849 N. WESTERN
OPEN EVES. 'TIL 10; SUN. 'TIL 6.

"DEPENDABILITY"
ALL CARS GUARANTEED
PRICED
TO SELL
Auth. Dodge-Plym. Dealer
ALL MODELS
MANY CONVERTIBLES
1940's-1941's-1942's
DODGES. CHRYSLERS.
PLYMOUTHS. BUICKS.
FORDS. OLDSMOBILES.
CHEVROLETS. NASHES.
PONTIACS. STUDEBAKERS.
HUDSONS. DE SOTOS.
MARK HOGAN
ESSERMAN MOTOR SALES
6130 COTTAGE GROVE.
MIDWAY 0506.

HEADQUARTERS
for DEFENSE TRANSPORTATION
'41 [3] Packard Clipper sedans.
'41 [3] Packard 6 sedans.
'41 Packard 6 conv. coupe.
'41 De Soto sedan.
'41 Dodge 2 door sedan.
'41 Dodge club coupe.
'41 Plymouth 2 door sedan.
'41 Buick special sedan.
'41 Buick super sedan.
'40 [6] Packard 110 sedans.
'40 Packard 120 sedan.
'40 Packard super 8 sedan.
'40 Dodge sedan
All cars recond. Complete satisfaction.
"A Safe Place to Buy Used Cars."
PACKARD-EVANSTON, 1735 Railroad

CABRIOLETS
1939 FORD.
1940 FORD.
1940 OLDS; 6 cylinder.
1940 DODGE; gd. tires; lots of extras.
20 CLUB COUPES
RUBY CHEVROLET
7158 STONY ISLAND. FAI. 9600
CORNER 72D.
EVERY DAY TILL 8. SUN. 10-5.

CONVERTIBLES
1941 FORD. 1941 CHRYSLER.
1940 BUICK. 1940 HUDSON.
Fully equipped; 90 day guarantee.
MARTIN J. KELLY, INC.
940 N. CLARK-ST.

CADILLAC
1941 HYDRAMATIC SEDAN
Beautiful ebony black. Original factory equipment. 5 like new U. S. Royal w. w. tires, radio, fresh air heater, fog lights, custom covers. This low mileage car will pass for new. SEE it and you'll BUY it!
CURTIS 7406 S. HALSTED

CADILLAC—'40 7 PASS.
Like new every detail; see to apprec.
COOK COUNTY DIST., 1340 W. 63d.

'41 Chevrolet spec. d. l., r. h. ..$1,099
'39 Chevrolet D. x. 2 dr......399
'42 Chevrolet bus. cpe......Like new.
'38 Chevrolet 4 door sedan......599
'39 Chevrolet Master d. l. coupe..649
'38 Chevrolet Master coupe......479
Last car needs fender work.
STALLWORTH
7400 Stony Island. Hyd. 2500.

CHEV.—'41 DE LUXE 4 DR. SED.
Brand new '42 Chev.; push-button radio; heater; excellent tires and mechanical cond.; real value at $1,065.
60 OTHER REAL BARGAINS.
CLARK-MAPLE CHEV., 1038 N. Clark.
OPEN SUNDAY, 10-2.

CHEVROLET—1938
Master 5 pass. trunk sedan. Radio, heater, defroster. Orig. blk. fin. Barg
3939 WASHINGTON

CHEVROLET—'35 4 DR. SED.
Beautiful paint, nice upholstery; exc. mechanical cond.; special low price.
CLARK-MAPLE CHEV., 1038 N. Clark.
OPEN SUNDAY, 10-2.

Chevrolet—1941 town sedan; beautiful black finish; fully equipped; low mileage; $1,195. Tauber's, 6035 Broadway, Longbeach 6860.

CHEV.—1939 ......$675
CHEV.—1937 ......$245
5 pass., 5 like new tires; radio, heater.
BRADY, 6323 S. ASHLAND.

CHEV. '41 COUPE, $1,095
CURTIS 7406 S. HALSTED

CHEVROLET—1940 convertible; radio, heater, many extras; reasonable. 5920 Broadway, Lon. 2863.

Chev.—'41 bus. cpe. Low mi.; mtr., tires, rad., htr. all perfect. Best offer. 1513 Morse-av. Private.

CHEVROLET 1940 STATION WAGON
Perfect condition.
1212 CHICAGO-AV. EVANSTON.

Chevrolet—1940 2 dr. sedan. Perfect condition; very good tires. Private pty. leaving for service. 816 Sedgwick.

Chevrolet—1940 special de luxe sedan; radio, heater; low mileage; $1,000. 2650 N. Rockwell, 2d fl., aft. 6 p. m.

Chevrolet—'41 club coupe; low mil.; orig. owner; cash. Tarris, 2022 W. Division. Call between noon to 3 p.m.

Chevrolet—'41 mast. de luxe 4 dr. sed. Rad., htr. $1,150. 6136 Prairie.

Chev.—1935 de luxe coupe; rumble seat; runs good. 6409 S. Kilpatrick-av.

Chevrolet—'36 de luxe 4 door sed.; gd. cond. $215 or best offer. Normal 6128.

Chevrolet—'36 master de luxe sedan; Runs swell; $295. Phone Merri. 2808.

Chev.—'33 coupe; exc. trans.; $110. Dodge '34 s.; sac. $135. 5500 Sheridan.

Chevrolet—'41 5 pass.; rad. and htr. $850 or best offer. 1111 N. Clark.

Chevrolet—Coupe, 1937; cash. Bayport 2391.

Chev.—'38 sed.; very good tires; mechanically A-1; $190. 1350 N. Pulaski.

CHRYSLER '41 CONVERT.
Highlander—Rad., heat., w. wall tires; like new in every detail; terms, tr.
COOK COUNTY DIST., 1340 W. 63d.

Chrysler—1936 Airflow 4 door sedan. Radio, heater; low mileage; good condition; paint and upholstery like new. $425. Fai. 9283. 741 E. 63d-st.

Chrysler—1936 sedan; very good tires; overdrive; clean; $295; private. 2856 Walnut, 2d floor.

Crosley '42 Station Wagon
Very low mileage. Perf. cond. Tires like new. Terms-trade. Open Sunday.
WALTON, 2301 S. MICHIGAN

De Soto—1938 4 dr. sedan. $225 Phone Monroe 4265 after 5 p. m.

De Soto—1941 4 dr. sedan; pre-war w. w. tires; excel. cond. 2255 N. Cicero

De Soto—'38 coupe; good tires; exc. cond. $550. 3186 Milw. Pal. 4272.

De Soto—'37 sed.; looks, runs like new. Gas htr. Sacr. $395. Berk. 5869.

AUTOMOBILES FOR SALE

10—CARLOADS—10
JUST
ARRIVED
SAVE $100 to $300
LARGEST SELECTION OF LOW MILEAGE CARS ANYWHERE
211—CHOOSE FROM—211
MOST HAVE RADIOS, HEATERS, AND ALL ARE EQUIPPED WITH A NATIONALLY ADVERTISED BATTERY GUARANTEED FOR 18 MOS. OP. ALL DAY SUN.; DAILY TO 9:30.

1942s—OPA
CHEVROLET SED.; R., H......$1,195
BUICK SUPER CONV. COUPE; ALL COLORS......???
CHEVROLET AERO SED......$1,195
BUICK RDMSTR. CONV. CPE......???
CHEVROLET 4 DR. SED.....CEILING
DODGE 4 DR. SEDAN......$1,177
FORD STATION WAGON; 9 P.; NO OPA NEC.; WILL SAC......???

1941s
CHEV. 4 DR. SPEC. DE L......$995
CADILLAC 61 SEDANETTE......???
BUICK SEDANETTE; JET BLK.$1,395
CHRYS. 4 DR. SED.; NEW YORKER LOW MILEAGE......???
CHEV. CLUB CPE.; GD. TIRES.$995
OLDS CLUB CPE.; HYDRA. 98....???
OLDS SEDNT.; JET BLK......$1,295
MERCURY SED.; GORG. BLUE......???
BUICK SUPER SED.; 2 TONE.$1,495
FORD SUPER SED.; LOW MI......???
DE SOTO CLUB SED.; LOW MI.$1,295
DODGE 4 DR. SED.; GD. TIRES.$995
PONT. SEDNT.; LOW MI. CARS....???
NASH AMBASSADOR; 6 CYL..$1,095
PLYM. SED. SPEC. DE L......???
STUDE. SKYWAY 4 DR. SED..$1,295
OLDS 4 DR. SED.; LOW MI......???
FORD SEDAN; R., H......$895
DE SOTO TOWN SED.; LK. NEW...???
PONT. TORP. SED.; A HONEY.$1,195
BUICK SPEC. 4 DR. SED......???
PACKARD CLUB CPE......$1,095
PONT. SED.; EXCEP. LOW MI......???
CAD. SEDNT.; LIKE NEW......$2,495

1940s
PONTIAC DE LUXE SEDAN......$795
CHEV. CLUB CPE.; LIKE NEW...???
DODGE DE LUXE SEDAN......$795
BUICK SUPER 4 DR.; 2 TONE......???
OLDS 4 DR.; RAD., HTR......$795
CADILLAC 62 4 DR......???
BUICK SUPER SEDAN......$1,095
PLYM. SEDAN; LOW MILEAGE......???
FORD SUPER SEDAN......$695
MERCURY CLUB CPE.; DE L......???
BUICK SPECIAL SEDAN......$995
PACK. SED.; LIKE BRAND NEW....???
PONTIAC 4 DR. SED.; R., H......$895
OLDS SED. 98; R., H......???
NASH SEDAN, RAD., HTR......$695
CHEV. 4 DR. SPEC. DE LUXE......???

CHEAP TRANSPORTATION
'35 CHRYSLER SED., R., H......$195
'37 DODGE SED.; R., H......$395
'35 PONTIAC 4 DR. SED......$195
'37 CHRYSLER SEDAN......$295
'39 BUICK SEDAN......$795
'39 CHEVROLET SED.; R., H......$695
'36 PLYMOUTH SEDAN......$185
'39 PONTIAC SED.; 6 CYL......$595
'39 LINCOLN ZEPHYR, like new.???
'35 CHEVROLET SEDAN......$195
'38 DODGE SEDAN......$545
'37 OLDS SEDAN......$345
'37 PONTIAC SEDAN......$395
'37 PACKARD SEDAN......$395
'37 OLDS SEDAN......$395

CONVERTIBLES
AND STATION WAGONS
'42 BUICK SUPER CONV......OPA
'40 FORD CONV. CPE.; R., H. $1,095
'42 BUICK RDMSTR. CONV......OPA
'42 FORD STATION WAGON......???
'41 FORD CONV. COUPE......$1,195
'39 BUICK CONV. COUPE......$895
'40 MERCURY CONV. CPE......$1,195
'40 CHEVROLET CONV. CPE......???
'41 DE SOTO CONV. CPE......$1,395
'41 PONTIAC CONV. CPE......???
'41 CHRYSLER CONV. CPE......???
'39 PLYMOUTH CONV. CPE......$895
'41 FORD CONV. CPE......???
'40 BUICK SUPER CONV. CPE.$1,295
DEALERS INVITED
Chicago Auto Mart
5718-44 BROADWAY

STOP ! ! !
BUY HERE AND SAVE
WHOLESALE RETAIL
IMMEDIATE DELIVERY
'41 Ford sup. conv. clb. cpe.; r.,h.Barg.
'41 Plymouth sed.; lk. new; r.,h..Barg.
'40 Plymouth sed.; gd. tires; r., h.$795
'40 Pont. 6 p. sed.; gd. tires, r., h.Barg.
'39 Plym. 6 p. sed.; gd. tires; r., h.$575
'39 Olds. 6 p. sed.; gd. tires; r., h.Barg.
'38 Nash sed.$425 | '38 Chev sed. Barg.
'38 Chrys sed.$445 | '37 Nash sed $345
'38 Dodge sed.$495 | '37 Plym. cpe....???
'38 Pack. sed..$475 | '37 Olds sedan.$445
'37 Buick sed.$325 | '36 Pont. sed. $295
'36 Buick sed.$275 | '36 Chev sed. $275
75 OTHERS TO CHOOSE FROM
3315 N. CICERO
OPEN EVES. AND ALL DAY SUN.

LOOK LOOK
WE HAVE THEM
SAVE - - $100 - - SAVE
'37 Olds 4 dr. sedan......Barg.
'37 Chevrolet 4 dr. sedan......Barg.
'38 Plymouth 4 dr. sedan......Barg.
'38 Buick sedan......Barg.
'38 Dodge 4 dr. sedan......Barg.
'39 Olds 4 dr. sedan......Barg.
'41 Chev. 5 pass coupe......Barg.
'41 Chev. town sedan......Barg.
Many other late models to choose from.
Nelson Chevrolet Sales, Inc.
1002 DIVERSEY-PKWY., Bit. 7300.
Open Sundays and Evenings.

BUICK SEDANETTE—'41.
Fully equipped; 5 like brand new tires. Best looking car in Chicago.
OLDS '41 SEDANETTE
Radio, heater, air conditioner, blast horns, fog lights; a real buy.
MERCURY '39
De luxe 4 door sedan; fully equipped; blast horns; $695; many others.
ZEPHYR 1937
De luxe sedan; like new tires; fully equipped; best for economy. Harley Davidson No. 80 Motorcycle.
4748 W. CHICAGO-AV.

STATION WAGON BODIES [New] mounted on your present car. Ed Saunders, BOULEVARD 8606.

DE SOTO—'41 4 DR. SEDAN.
Radio, heater, overdrive.
J. A. LAVERY MOTOR CO.
Authorized Ford Dealer.
6127 COTTAGE GR. Open eves. Sun.

DE SOTO—1937—OVERDRIVE....$295
5 pass., 5 like new tires, radio, heater.
BRADY, 6323 S. ASHLAND.

De Soto—'42 convertible club coupe. Like new. OPA. 1330 E. 53d-st.

DODGE—1941 FLUID DRIVE—$1,095
DODGE—1940 ......$795
DODGE—1939 ......$645
DODGE—1938 ......$495
DODGE—1937 ......$345
5 pass., 5 like new tires, radio, heater.
BRADY, 6323 S. ASHLAND.

DODGE 1941 LUXURY LINER
2 DOOR SEDAN, $1,245.
Rich, black finish. Radio, heater. Also 4 dr. sedan; 90 day guarantee.
MARTIN J. KELLY, INC.
940 N. CLARK-ST.

7 PASSENGER SEDAN
DODGE '41; BEAUTIFUL BLACK FINISH. LIKE NEW THRUOUT.
1150 W. JACKSON-BL.

'40 DODGE SEDAN—$875
De Luxe model; radio and heater; pre-war rubber; priced only $875.
ALL CARS IN SHOWROOM.
Murphy Dodge Dlr., 2650 N. Cicero-av.

'38 DODGE 4 DOOR
sedan; radio and heater [2] to choose from both cars like new!
ALL CARS IN SHOWROOM.
Murphy Dodge Dlr., 2650 N. Cicero-av.

'41 DODGE SEDAN—$1,075
A real outstanding car. Original in all detail. Carefully driven.
ALL CARS IN SHOWROOM.
Murphy Dodge Dlr., 2650 N. Cicero-av.

Dodge—'40 conv. coupe; a beau. car. Franklin-Weber Pontiac, 6115 N. Clark.

Dodge—'37 4 dr. de l. sed. Must sell. Gar., 5701 N. Ashland. Ard. 7817.

Dodge—'36 4 dr. sedan, $225. 1662 Milwaukee.

Dodge—'41 coupe. Large lugg. comp.; htr.; rad.; sac. Dealer. 1252 S. Kolin.

Dodge—'37 2 dr. sed.; rad., htr.; exc. cond.; good tires. 3646 Broadway.

Dodge—'39 4 dr. de luxe sed.; exc. cond.; gd. trs.; priv. own. Bay. 1677. Lucas.

DODGE—'40 SED.; RAD., HTR.; 5 exc. tires. Shell, 3757 N. Ashland.

Dodge—1931 sedan; $75 full price. Radio, htr. 1204 S. Western-av.

Dodge—'41 lux. liner; r.; htr.; $1,100. 4352 W. Harrison [Store], aft. 6 p. m.

'41 FORDS — RADIO AND HEATER.
'40 FORDS — RADIO AND HEATER.
'39 FORDS — RADIO AND HEATER.
'38 FORDS — RADIO AND HEATER.
'37 FORDS — RADIO AND HEATER.
LOW MILEAGE—HIGH RUBBER.
J. A. LAVERY MOTOR CO.
Authorized Ford Dealer.
6127 COTTAGE GR. Open eves. Sun.

FORD CONVERTIBLES
1941 convertible club cps. Radios, heaters, low mileage cars [4] to choose from; tires like new; sacr.
3315 N. CICERO

FORD, 1936
De luxe 4 door 5 pass. trunk sedan; heater, 5 ex. tires; orig. blk. fin. Sac.
3939 WASHINGTON

Fords—Reconditioned
10 TO CHOOSE FROM
'31 TO '39. 1384 W. LAKE-ST.

Ford—1941 super de luxe Fordor; radio, htr., etc.; low mil.; perfect cond. $1,295. Tauber's Ford Dealer, 6035 Broadway, Longbeach 6860.

Ford—'40 tudor; pvt.; very nice condition; tan; low mileage; all extras; original tires; $895. Fairfax 7369.

FORD—1940 STATION WAGON. LIKE NEW, RADIO, HEATER. BEST CASH OFFER. 1204 S. Western.

Ford—'41 2 dr. 6 cylinder; a beauty; pvt. 4820 Cottage Grove.

Ford—'38 4 dr. sedan; new paint; good rubber; htr. 6827 N. Clark-st.

Ford—1940 de luxe business coupe; perfect condition; $850. Com. 0294.

Ford—'35 tudor; new motor; $135. Ford '33 cpe.; sac., $110. 5500 Sheridan.

Ford—Coupe, 1936, r. s., radio, htr. A-1. Cheap. Garage, 4730 Harrison-st.

FORD—'39 coupe; heater; good cond.; good tires. 6209 N. Western.

Ford—'38 de l. tudor sed.; good mech. cond. tires, radio. 6209 N. Western.

Ford—'39 sedan; 85 model; rad., htr.; A-1; $690. 1350 N. Pulaski.

AUTOMOBILES FOR SALE

FOR YOU!!
AND YOU!!
AND YOU!!
IT'S UNIVERSAL
America's Largest Wholesalers Now Opening Their Showrooms to the Public
—500 CARS—
Wholesale Prices
IMMEDIATE DELIVERY
Come In and Drive
A Car Home Today
1942 STUDEBAKER SEDAN...$1,095
1942 FORD CLUB COUPE......$1,195
1942 PONTIAC SEDANETTE.$1,295
1942 CHEVROLET SEDAN......$1,195
1942 CHRYSLER SEDAN......$1,295
1942 MERCURY SEDAN......$1,395
1942 OLDSMOBILE "98" SED.$1,445
1942 BUICK SEDAN......$1,495
1942 LINCOLN CUSTOM 7 PASS SEDAN......CEILING PRICE
Only 1942s need OPA.
1941 FORD SEDAN......$895
1941 HUDSON SUPER "6" SED.$795
1941 NASH SEDAN......$895
1941 CHEVROLET SEDAN......$895
1941 PLYMOUTH SEDAN......$845
1941 OLDSMOBILE SEDAN......$1,095
1941 PONTIAC CLUB COUPE.$1,095
1941 CADILLAC SEDAN......$1,995
1941 BUICK SEDANETTE......$1,295
DEALERS WELCOME
1940 FORD TUDOR......$695
1940 NASH SEDAN......$695
1940 HUDSON TUDOR......$695
1940 CHEVROLET 4 DR. SED..$795
1940 DE SOTO SEDAN......$795
1940 OLDS TORPEDO 4 DOOR..$845
1940 DODGE CLUB COUPE......$845
1940 PONTIAC 2 DOOR......$845
1940 BUICK SEDAN......$895
Most Cars Equipped with Radios, Heaters and 5 Matched Tires
1939 PLYMOUTH 4 DOOR......$395
1939 NASH AMBASSADOR 4 D..$495
1939 STUDEBAKER SEDAN......$495
1939 FORD CLUB COUPE......$545
1939 CHEVROLET TUDOR......$595
1939 OLDSMOBILE 2 DOOR......$595
1939 CHRYSLER SEDAN......$595
1939 DODGE SEDAN......$595
1939 PONTIAC 2 DOOR......$595
1939 BUICK CLUB COUPE......$645
1939 MERCURY SEDAN......$645
245 WORKINGMEN'S BARGAINS
1938 CHEVROLET 4 DOOR......$395
1938 FORD TUDOR......$395
1938 PONTIAC CLUB COUPE......$445
1938 BUICK SEDAN......$445
1938 LA SALLE SEDAN......$445
1938 NASH TUDOR......$445
1938 OLDSMOBILE SEDAN......$445
1938 PONTIAC CONV. COUPE...$545
Ask About Universal Famous Time Payment Plan
1937 CHEVROLET COUPE......$295
1937 FORD SEDAN......$345
1937 OLDSMOBILE SEDAN......$345
1937 PLYMOUTH SEDAN......$345
1936 CHEVROLET TOWN SED......$295
1936 FORD TUDOR SEDAN......$295
1935 FORD SEDAN......$165
1935 BUICK SEDAN......$165
1935 CHEVROLET SEDAN......$145
1938s—1937s—1936s—1935s
79 CONVERTIBLES
47—1942 MODELS
UNIVERSAL MOTORS
2525 S. MICHIGAN
EVES. TILL 9. ALL DAY SUNDAY

F-E-L-Z Has Fine Cars
'41 Cadillac 7 pass. sedan.
'41 Cadillac 61 sedans [2].
'41 Cadillac 62 sedans [2].
'41 Packard La Baron 7 pass.
'41 Packard 120 sedan.
'41 Buick sedans [3].
'40 Buick de luxe sedan.
'41 Pontiac sedans [3].
'41 Pontiac sedanettes [2].
'42 Chrysler 7 pass. sedan.
'41 Chrysler 6 and 8 sedans [3].
'41 Dodge sedans and 5 cpe. [4].
'40 Dodge coupe.
'41 Olds sedans [4].
'41 Olds hydra. sedanette.
'40 Olds sedans [2].
'41 De Soto de luxe sedan.
'41 Nash Amb. 6-5 coupe.
'41 Chev. sedan and coupe [3].
'41 Plymouth Spec. de luxe sedan.
'41 Lincoln Zephyr sedan.
'41 Buick convertible coupe.
THE FINEST ASSORTMENT OF LOW MILEAGE FULLY WARRANTED CARS EVER OFFERED. LIB. TRADES. 15 MOS. TERMS. SEE MESSRS. ALESON, McCUE, SCHNEIDER. OPEN SUN. EVES UNTIL 9.
F-E-L-Z
24 YEARS AT 1132 DIVERSEY.
GRACELAND 2810.

345 USED CARS
'39 La Salle sedan. | '41 Chrys. 7 p. sed.
'38 Oldsmobile sed. | '38 Buick sedan.
'40 La Salle sedan. | '41 Olds. sedan.
'39 Cad. conv. cpe. | '41 De Soto sedan.
'40 Buick sedan. | '37 Chevrolet sedan.
'41 Plymouth sed. | '40 DeSoto conv. cp.
'38 Pont. conv. sed. | '38 Buick conv. cp.
'38 Ford sed..$485 | '41 Chev. sedan.
'40 Plymouth sed. | '37 Pontiac sedan.
'39 Dodge sedan. | '37 Buick sedan.
'36 Ford sedan. | '41 Mercury coupe.
'39 Pontiac sedan. | '37 Nash sedan.
'41 Nash sedan. | '41 Ford sedan.
'39 Cadillac sedan. | '36 Linc. 7 p.$195
'36 Cadillac sedan. | '39 Mercury sedan.
STUDEBAKER, 26TH-MICHIGAN
CALUMET 6492.
OPEN SUNDAY.

DEALERS
YOU CAN BUY!
Carloads of good clean North Shore cars. '39, '40, '41, and '42 in five minutes. We quote you the low price immediately. No dickering. Buy one of 60! 25 minutes north of loop.
KELLEY CAR CO.
1212 Chicago-av., Evanston. Uni. 8100.

DEALERS, ATTENTION
COOK COUNTY DISTRIBUTORS IS NOW WHOLESALING. WILL SELL YOU ONE OR 100 CARS. CHICAGO'S LARGEST USED CAR DEALER.
1340 W. 63D-ST.

FORD—'41 6 PASS. CLUB COUPE; super de luxe; excellent cond.; like new thruout. Bargain. 3520 ARCHER.

Hudson—1938 4 door sedan; perfect condition. Sacrifice. 1621 N. Cicero.

HUDSONS—'42 NEW 6's AND 8's. OPA. 5035 Cottage Grove. Ken. 6080.

LA SALLE—'38 conv. club coupe; exc. pre-war w. w. tires; rad., htr.; beautiful maroon fin.; best mech. cond. Must see this sporty car. Stull, 1822 Ridge-av., Evanston.

La Salle—'36 4 dr. sedan; good shape; good tires, gas htr. Call Stewart 2723 after 6 p. m.

La Salle—'37 4 door sedan; radio, htr., excel. tires. 905 Vernon Park-place.

Lincoln Zephyr—'42 4 dr. sedan. Radio, htr., overdrive; excellent condition. OPA. 400 Lake-st., Maywood.

Lincoln—'35 7 pass. sed.; exc. pre-war w. w. tires; best mech. cond.; ready to go; barg. Stull, Rog. Pk. 8842.

Lincoln Zephyr—Late 1938 sedan; tires practically new; in very good cond.; must see to apprec. 3822 N. Kildare.

Linc. Zeph.—'40 sed.; rad., htr.; 1 own., low mi. car; 5 exc. pre-war tires. GLENN E. HOLMES, Inc., 30 W. Lake.

Lincoln—'41 7-p. cus. sed.; almost new. Franklin-Weber Pontiac, 6115 N. Clark.

Mercury—1941 sedan; like new; U. S. Royal masters; puncture proof tubes; htr., defr.; $1,350. 3100 Lawrence-av.

MERCURY—'41 sedan; good condition. 6129 N. HERMITAGE. SHE. 5795.

Mercury—Cpe. '41; excel. tires, radio, heater; cash $1,300. Gro. 1130.

NASH—NASH—NASH.
'42 Nash "600" 4 dr. sed.; r., h....OPA
'41 Nash "600" 2 dr. sed.; full eq..Barg.
'41 Nash "600" club cpe.; r., h....Barg.
'40 Nash conv. club cpe.; r., h....Barg.
'40 Nash "6" 4 dr. s.; o'dr., r., h..Barg.
'39 Nash Amb. 4 dr. s.; o'dr., r., h.Barg.
H. D. MAGGIO NASH CO.
1637 N. Cicero. Berk. 3122. Open Sun.

Nash—'41 Amb. spec. 4 dr. trunk sed. Overdrive, Rad., air cond., valve-in-head motor twin ignition; matched oversize heavy duty w. w. tires less than 1 mo. old; spotless new car appearance thruout; real value at $1,195.
MORE THAN 50 OTHER BARGAINS.
CLARK-MAPLE CHEV., 1038 N. Clark.
OPEN SUNDAY, 10-2.

Nash—1941 sedan; radio; htr.; perf. cond.; low mileage; $1,095. Tauber's, 6035 Broadway, Longbeach 6860.

Nash—8, '37 sedan. Exc. cond. Private party. 4819 Bertean.

Nash—1936 4 dr. sed.; needs work. 3110 O'Connell, 1054 Lawrence-av.

'37 Oldsmobile 8, sedan......$299
'37 Oldsmobile 6, sedan......Like new.
'40 Oldsmobile 6, 2 door, model 70.
'39 Oldsmobile 6, 4 door, very clean.
STALLWORTH
7400 Stony Island. Hyd. 2500.

OLDSMOBILE—1941 4 door sed., model 78; rad., heater. An unusually nice car.
NORTH SIDE PACKARD.
1809 DEVON. BRI. 3100.

OLDS.—1937......"6" CYL......$395
5 pass., 5 like new tires, radio, heater.
BRADY, 6323 S. ASHLAND.

OLDS—'41 de luxe 4 dr. sed.; h., r. punct.-proof tires; like new; will sacr. or trade. Dealer. Lawndale 9664.

Oldsmobile—1938 6 cyl. sedan; $475 full price. 1204 S. Western-av.

Oldsmobile—'40 2 dr. sed.; rad., htr.; tires like new; priv. Rep. 7431.

OLDS—1937 4 door sedan; sacr. for immediate sale. 1647 S. Pulaski.

Olds—'38 "6" sedan; radio, heater; runs good, $190. 1350 N. Pulaski.

PACKARD—1940......"6" CYL......$745
PACKARD—1938......"6" CYL......$445
5 pass., 5 like new tires; radio, heater.
BRADY, 6323 S. ASHLAND.

PACKARD—1940, model 110, radio, heater; extra good tires; priced for quick sale. 2662 Madison.

Packard—'38 120 sed. Excel. cond. Best offer. Priv. party. Alb. 3429.

Packard—'37 120 2 window sed.; gd. tires; good cond.; $375. 3357 Diversey

Packard—1938, 120, 4 dr. sedan; radio, heater; exc. cond. 3300 W. 5th-av.

PLYMOUTH—'39 4 dr. sedan; sell unpaid bal. 1025 N. Clark. Whi. 8038.

Plymouth—Late '40 de luxe 4 dr. sed. Excel. condition. Reas. Bou. 8136.

Plym.—1936 4 dr. trk. sedan. Newly painted; perf. cond. $275. Hay. 1074.

Plymouth—'38 sedan; good cond.; rad., heater; priv. owner; $595. Cap. 5965.

Plymouth—'39 coupe; good tires; runs good. $550. Law. 9159, after 6.

AUTOMOBILES FOR SALE

WE HAVE
THE CAR YOU WANT
AT THE PRICE
YOU WANT TO PAY
LARGEST AND FINEST SELECTION IN CHICAGO
We finance all our deals
IMMEDIATE DELIVERY
'42 Nash Amb. 6 sed.; r., h., o'd.$1,095
'42 Pontiac sedan; radio, heater..Barg.
'41 Buick sedanette; rad., htr....Barg.
'41 Buick 5 p. club cpe.; r., h...Barg.
'41 Buick super sed.; rad., htr...Barg.
'41 Cadillac sedan; rad., htr.....Barg.
'41 Hudson sedan; radio, heater..$895
'41 Nash 6 cyl. sed.; r., htr., o'd.Barg.
'41 Olds hydr. sedan; rad., htr...Barg.
'41 Olds sedanette; rad., htr....$1,195
'41 Pontiac sedan; rad., htr....Barg.
'41 Plymouth sedan; radio, htr..Barg.
'41 Studebaker sedan; r., htr., o'd.$945
'40 Buick spec. sed.; rad., htr...$895
'40 Buick limited sed.; r., h.....Barg.
'40 Chev. de luxe coupe; r., htr..$795
'40 De Soto sedan; rad., htr.....$695
'40 Dodge sedan; rad., htr......$795
'40 La Salle sedan; rad., htr...$1,095
'40 Olds 5 p. club cpe.; r., h....Barg.
'40 Pontiac sedan; rad., htr......$895
'40 Plymouth sedan; rad., htr....$795
'40 Studebaker sedan; rad., htr...$695
CONVERTIBLES
'41 Buick 5 p. cpe.; rad., htr....Barg.
'39 Packard 5 p. cpe.; rad., htr..Barg.
'39 Hudson 5 p. cpe.; rad., htr..Barg.
'37 La Salle 5 p. cpe.; rad., htr..Barg.
GOOD CARS CHEAP
'39 Cadillac 62 sed.; rad., htr....$1,195
'39 Buick sed.$645 | '39 Chrys. sd..$595
'39 DeSoto sed.$595 | '39 Chev. sed..$595
'39 Hud. sed..$495 | '39 Ford sed..$545
'39 Pontiac se.$595 | '39 Olds sed..$595
'38 Buick sed.Barg. | '39 Plym. sed.$545
'38 La Salle s.$595 | '38 Pont. sed.$445
'38 Olds sed...$445 | '38 Ford sed..$395
'38 Plym. sed.$395 | '37 Plym. sed.$295
'37 Chev. sed.$295 | '37 Ford sed..$245
150 OTHER CARS
Perfect and Fully Guaranteed
DOYLES, EST. 25 YRS.
OPEN EVENINGS. ALL DAY SUN.
6111 S. HALSTED-ST.

LYNCH
Has the Selection!
'41 Plymouth Station Wagon, 8 pass.
'41 Chrysler Highlander conv. cpe.
'41 Pontiac "6" Metrop. sedan.
'41 Mercury conv. club coupe.
'41 Buick Super sedans, sedanettes.
'41 Buick Special 4-dr. sedan.
'41 Pontiac club coupe, beauty.
'41 Hudson "6" 5 pass. sedan.
'41 Chev. special de luxe coach and special de luxe coupe.
'40 Plymouth conv. club coupe.
'40 Buicks [3], super sedans.
'40 Chev. special de luxe 4 doors, 2 doors, and coupes.
'40 Nash 4-dr. sedan Amb. "6".
'40 Olds "6" 4-dr.; choose from 2.
'40 Packard "6" 4-dr. sedan.
'39 Packard convertible coupe.
'39 Ford convertible coupe.
'39 Plymouth conv. cpe.; auto. top.
'39 Chev. 4 dr. sedan; de luxe.
'38 La Salle conv. coupes [2]
'38 Olds "6" 4 dr. sedan.
'38 Dodge 4 dr. sedans [2], to choose.
'38 Fords de luxe & "60" 5 p. sedan.
'37 Olds. 6 cyl. 4 dr. sedan.
15 CONVERTIBLES
75 OTHERS
Most Cars Have Radios, Heaters
Frank Lynch Buick, Inc.
5330 IRVING PARK MUL. 1800

EGAN-PHILLIPS
OFFERS:
Wholesale to Everyone
GET OUR PRICES!!
'41 Buick 4 dr. spec.; beau. black.
'41 Buick sedanette; 2 tone grey.
'41 Pontiac 4 dr. Chieftan; 2 tone.
'41 De Soto sedan; light grey; r., h.
'41 Pontiac custom 8; conv. club cpe.
'41 Chevs. spec. deluxe; 2 drs., 4 drs.
'41 Plyms. spec. deluxe; 2 drs., 4 drs.
'41 Fords, all models [6 to choose].
'41 Chev. club coupe; very low. mi.
'40 Packard "110" sedan; beau. cond.
'40 Buick spec. sedan; perfect cond.
'40 Chevs., Fords, Ponts., Plyms., Ddgs.
CHEAP TRANSPORTATION
'39 Buick 4 d., r. h. | '38 Chev. d. l. 2 dr.
'39 Chev. 2 d., r. h. | '37 Plym. d. l. cpe.
'39 Plym. 2 d., r. h. | '37 Ford "85" sed.
'39 Ford "85" 2 dr. | '36 Ford "85" 2 dr.
'38 Pont. 4 d.; exc. | '33 Ford 2 dr. sed.
100 OTHERS
2550 N. CICERO
EVES. TILL 10. ALL DAY SUNDAY

$95 TO $495
ECONOMICAL TRANSPORTATION.
'39 WILLYS SEDAN.
'38 OLDSMOBILE SEDAN.
'38 PLYMOUTH SEDAN.
'37 BUICK SEDAN.
'37 FORD SEDAN.
'37 CHEVROLET SEDAN.
'36 CHRYSLER SEDAN.
'36 PLYMOUTH SEDAN.
'36 OLDSMOBILE SEDAN.
'36 FORD SEDAN.
'35 BUICK SEDAN.
'35 FORD SEDAN.
'35 CHEVROLET SEDAN.
'34 FORD SEDAN.
SOME HAVE RADIOS AND HTRS.
ALL HAVE 5 GOOD TIRES.
CURTIS 7406 S. HALSTED
OPEN SUNDAY; EVES. TILL 9.

7 PASS. SEDANS
LIKE NEW CARS THRUOUT
'41 Cadillac "67" 7 pass. sedan, low mileage, all custom equipment.
'41 Buick 7 pass. sedan, fully equip'd. w. w. tires, spotless inside & out.
These are 2 outstanding 7 pass. cars and must be seen to be appreciated.
ALSO
'41 Cadillac 5 pass. sedan, radio, htr., w. w. tires, hydra., at a bargain!
1430 W. ROOSEVELT-ROAD

SEE SHEAR
Olds.—'41 6 custom sedtte., mod. 96.
Pontiac—'41 6 streamline torpedo.
Chev.—'41 Fleetline sedan.
Chev.—'41 special de luxe, club coupe.
Nash—'42 6, overdrive; radio, heater.
Mercury—'41 convertible club.
All cars like new; original 5 tires.
5131 BROADWAY.

Plym.—'40 4-dr. sed.; Nash '40 sed.; Chev. '36 sed.; $85 dn. 5926 S. Kedzie.

PLYM.—'39 4 dr. trunk sed.; heater; good tires; spotless jet black finish and exterior; exc. mech. cond.; real value at $695.
MORE THAN 50 OTHER BARGAINS.
CLARK-MAPLE CHEV., 1038 N. Clark.
OPEN SUNDAY, 10-2.

'41 PLYMOUTH 4 DOOR
Special De Luxe model; all original rubber; like new; radio, heater; car in perfect condition thruout; sacr.
ALL CARS IN SHOWROOM.
Murphy Dodge Dlr., 2650 N. Cicero-av.

Plym.—'41 4 dr. sp. de l. sed. Rad. htr.
LOW MILEAGE—HIGH RUBBER.
J. A. LAVERY MOTOR CO.
Authorized Ford Dealer.
6127 COTTAGE GR. Open eves. Sun.

'37 PLYMOUTH 7 PASS.
This car was privately owned. Excellent condition thruout. Bargain; terms.
2811 N. CICERO-AV.

Plymouth—'41 4 dr. special de luxe sedan; fully eqpt.; also '41 and '40 club coupe; gd. tires; low mileage. $785. Dealer, 1252 S. Kolin.

PLYMOUTH '41 SEDAN, $985
CURTIS 7406 S. HALSTED

PLYMOUTH—1941 conv. CLUB COUPE. Must sell; will finance......$1,295 6525 S. Western-av. Prospect 4878.

Ply.—'40 4 dr. sed.; gray; like new tires and rings; perf. cond.; $950 Belmont 0626.

Plymouth—'36 2 door sedan; excellent tires and condition; radio; $245. Roc. 8815. 3530 W. 12th-pl.

Plymouth—1941 conv. coupe; like new. Franklin-Weber Pontiac, 6115 N. Clark.

Plymouth—'39 coach; good cond.; good tires; rad.; htr. 6201 N. Western.

Plymouth—1938 4 dr. sedan. A-1 condition. 4948 S. Western-av.

Plymouth—'40 sed.; rad., htr., 5 exc. tires. Shell, 3757 N. Ashland.

Plymouth—'42 4 dr. sedan; sacrifice. $1,000; OPA. 137 Asbury, after 12 Sat.

'41 PONTIAC 4 DOOR
6 cyl. sedan; all original tires; like new; radio and heater; car in perfect condition thruout; reas.
ALL CARS IN SHOWROOM.
Murphy Dodge Dlr., 2650 N. Cicero-av.

PONTIAC—'41......"6" CYL......$1,095
PONTIAC—'39......"6" CYL......$695
PONTIAC—'38......"6" CYL......$545
PONTIAC—'37......"6" CYL......$375
5 pass., 5 like new tires; radio, heater.
BRADY, 6323 S. ASHLAND.

PONTIAC CONVERTIBLE
1941 CLUB COUPE, FULLY EQUIP. 5 PERFECT TIRES. LOW MILEAGE.
CURTIS 7406 S. HALSTED

PONTIAC 1940 CONV. COUPE
Radio, heater, perfect condition.
C. B. O'MALLEY OLDS
801 Diversey Pkwy., corner Halsted.

PONTIAC—1941 4 dr. sed.; rad., htr. Also '41 sedanettes and coupes. MOSS, 6727 S. Western. Open Sunday.

Pontiac—'40 2 dr. sed.; black; radio, heater; good tires. 1216 Eddy-st. Graceland 3995, 8:30-11:30 a. m.

Pontiac—1940 6 2 door sedan; good cond.; $1,050. Garage, 6122 N. Clark.

Pontiac—'37 2 dr. sed.; 6 cyl. coach; low mil. Rad., htr. Rap. 9869. Sat.

Pontiac—'40 torpedo 4 dr. sed. $1,195 Franklin Weber Pontiac, 6115 N. Clark.

Pontiac—'37 6 cyl. 4 dr. sedan; radio, heater; $445. 1350 N. Pulaski.

Pontiac—'36 coupe; 5 good tires; mechanically A-1; $295. 1350 N. Pulaski.

Pontiac—'41 sedanette; rad., htr.; low mi.; pri. Call Berwyn 976.

Pontiac—1941 6 cyl. sedan; $1,375. Rad., htr. 1204 S. Western-av.

STUDEBAKER 1940
Champion coupe; radio, heater. Overdrive; good tires.
STUDEBAKER—7730 Stony Island-av.

Terraplane—'37 5 pass. sed.; ex. cond. A-1 tires. $185. Garage, 4730 Harrison.

1941 WILLYS PLAINSMAN
4 DR. DE LUXE RADIO AND HTR. LIKE NEW TIRES, ETC. ALSO '40 WILLYS SEDAN. $645.
1150 W. JACKSON

WILLYS—1939 de luxe special 4 dr. sed.; one own. car; low mile.; except. cln. thruout. Sac. 6327 S. ASHLAND.

AUTOMOBILES FOR SALE

GENERAL MOTORS
DEALER
OFFERS YOU
100 Beautiful Cars
COME IN AND SEE
THESE BARGAINS
EVERY CAR PERFECT
WHOLESALE PRICES
'41 Chev. sed.; rad., htr......$995
'41 Chev. Cl. cpe.; sp. d. l......Barg.
'41 Ford sup. de luxe sed.; r., h..$995
'41 Nash "600" 4 d.; air con.,r.$1,025
'41 Buick super.; radio, heater....Barg.
'41 Plymouth sp. de luxe; r., h..$1,045
'41 Pontiac Club cpe.; rad., htr..$1,195
'40 Pontiac; r., h.; sed......$945
'40 Pontiac Torp. 4 d. sed......Barg.
'40 Plym. de luxe sed.; r., h......$875
'40 Olds. Cruiser sed.; r., h......Barg.
'40 Buick 4 door; radio, heater....Barg.
'40 Plym. Club coupe; r., htr.....Barg.
'39 Buick Special 4 dr.; r., h.....Barg.
'39 Chev. sedan; radio, heater......$675
'39 Olds. de l. "6" sed.; like new.$695
'39 Ford sedan; r., h......$675
'39 Pont. "6" 4 dr. sed.; like new.$795
'39 Pont. Cl. cp.; r., h.; per. cond..$845
'39 Packard sedan; radio, heater..Barg.
WAR WORKER SPECIAL
HERE'S YOUR CHANCE
'38 Buick Sp. 4 dr.; best in town.$595
'38 Chev. Mst. de l. sd.; r.,h.;per.$495
'38 Pont. de l. sd.; r., h.;lk. new.Barg.
'38 Olds. 4 dr.; like new; r., h...$545
'38 Plym. de l. 4 dr.; r., h.; perf.$595
'37 Dodge sed.; r., h......Barg.
'36 Olds. Conv. cpe.; r., h......Barg.
'37 Chev. sed.$265 | '35 Ford sed..$125
'37 De Soto..$395 | '36 Dodge sed.$175
'37 Pont. sed..$295 | '35 Dodge 4 d.$135
'37 Buick sd.$445 | '35 Olds. sed..$145
ALL HAVE 5 GOOD TIRES
IMMEDIATE DELIVERY
PEOPLE'S PONTIAC
3152 Ogden at Kedzie
OPEN EVES. TILL 9—ALL DAY SUN.

No Finance Co. to Deal With
VERY EASY TERMS
WE FINANCE ALL SALES
20 YEARS IN OUR OWN BLDG.
BIG VALS. MANY WORTH DOUBLE.
'35 Buick 4 dr. sed. Good tires...$135
'36 Chev. 2 dr. sed. Brite finish..$295
'37 Dodge sed. Worth more......$295
'36 Plym. coupe. A dandy......$325
'36 Cadillac 7 pass. Bent fenders.$135
'37 La Salle sed. Good outfit......$575
'39 Plym. 4 dr. sed. Brite fin......$595
'39 Ford 4 dr. 85 sed. A1 cond......$795
'39 Packard 6 sed. Overhauled......$795
'39 Buick 5 pass. Spec. coupe......$795
'40 Plym. 4 dr. sed. Extra good......$795
'40 Nash 6 sed. Like new......$995
'40 Packard 6 coupe. A real '40...$795
'40 Dodge sed. Dandy outfit......$995
'40 Chev. coupe. Extra good......$895
'40 Ford 85 sed. Orig. fin......$1,025
'40 Buick spec. sed. Like new......[illegible]
'40 Pontiac sed. Real barg......$975
'40 Buick 9 pass. sed. Pri. car.$1,250
'41 Olds 6 sed. Hydra. drive......$1,495
'41 Chev. club coupe. 5 pass......$1,175
'41 Pontiac 6 club cpe. 5 pass.$1,375
'41 Cadillac 6 pass. coupe. Bargain.
'42 Packard 120 clipper sedan......OPA
TO THE PUBLIC
IF YOU HAVE A CAR IN MIND TO BUY FROM A FRIEND OR DRAFTEE AND WANT IT FINANCED, SEE US. QUICK SERVICE. ALL MODELS ACCEPTED. ALSO HOUSE TRAILERS.
HOUSE TRAILERS
ALSO SEE OUR LARGE STOCK OF HOUSE TRAILERS. ALL MODELS. ALL PRICES, INCLUDING NEW 1944 DE LUXE MODELS JUST RECEIVED.
DONN MOTOR SALES
7424 STONY ISLAND-AVENUE
EVES., SUNDAY, DORCHESTER 5000.

EMIL DENEMARK
AUTH. BUICK—CADILLAC DEALERS.
1941 BUICK 7-PASS. SEDAN.
1941 BUICK 61 4-DR. SEDAN.
1941 BUICK 51 SUPER SEDAN.
1941 BUICK 56 C. CONV. COUPE.
1941 BUICK 56 S. CLUB COUPE.
1941 BUICK 41 4-DR. SEDAN.
1941 BUICK 46 S. CLUB COUPE.
1941 CADILLAC 61 CLUB COUPE.
1941 CADILLAC 61 4-DR. SEDAN.
1941 CADILLAC 62 CLUB COUPE.
1941 CADILLAC 62 4-DR. SEDAN.
1941 CADILLAC 63 4-DR. SEDAN.
1941 CADILLAC 75 FLTWD. 7 SED.
1940 CADILLAC 75 FLTWD. 7 SED.
1940 CADILLAC 60 S. FLTWD. 5 SD.
1941 CHEV. SP. DE LUXE SEDAN.
1941 DE SOTO DE LUXE SEDAN.
1941 FORD DE LUXE SEDAN.
1941 MERCURY CONV. COUPE.
1941 OLDSMOBILE 4-DR. SEDAN.
1941 PONTIAC CONV. COUPE.
Low Mileage—Good Tires
50 Others to Choose from
3860 Ogden-av. Craw. 4100

DO YOU KNOW
THAT YOU CAN BUY
1942 CARS
AT CEILING PRICES
WHICH MAKES '42 MODELS
MUCH LOWER IN PRICE
THAN '41S ! ! ! !
OVER 200 CARS TO PICK FROM
OPA CERTIFICATE NEEDED.
We Will Assist You on Filling Out Your Application
DEALERS WELCOME
BERNARD BROS.
1033 Chicago-av., Evanston. Uni. 2127

AUTOMOBILES WANTED

WE WANT YOUR CAR
FOR THE
HIGHEST PRICE
CALL OR SEE THE "ORIGINAL"
MR. PRICE
AUSTIN 4955
4925 W. MADISON

GOOD PRICES
FOR
GOOD CARS
LATE 6 CYL. MODELS.
MUST BE LOW MILEAGED.
Call Harry Heilbronner
Ambassador 0300
OR DRIVE TO 6116 N. WESTERN-AV.

MOST MONEY
from
LOOP DEALER
Glenn E. Holmes, Inc.
40 YEARS
of
RELIABILITY
DEARBORN and LAKE-ST. RAN. 7171
Free Parking.

AUTHORIZED
FORD, MERCURY, LINCOLN DEAL'R
PAYS TOP PRICES
ASK FOR
MR. WIX
PROSPECT 9500.
BRAUD MOTOR SALES.
6647 S. WESTERN.

MECHANIC WANTS CARS
—"I don't hollar to pay an extra dollar."—
FOR CARS THAT NEED REPAIRS OR WRECKS.
REGARDLESS OF YEAR OR COND.
CALL MONROE 1798.

HI—$-$-$-$-$
FOR CARS—'32 TO '42
Bill Richardson or Ray Cummings.
7416 S. HALSTED RAD. 3460

WE PAY HIGHEST CASH PRICES
for old, junk, wrecked autos or trucks
We come out and pick up promptly.
WARSHAWSKY CO.
World's Largest Auto-Truck Wreckers.
1900-24 S. STATE. CALUMET 6800

A Safe Place to Sell
JAMES—LEVY BUICK CO
ASK FOR MR. ZENDER.
2257 S. MICHIGAN. CALUMET 4626.

P. L. JOHNSTON
WANTS 100 CARS.
3757 N. Ashland Gra. 5460

Want to Sell Your Car for Cash?
C. ZEPP
2950 Lawrence Jun. 8310

BRING YOUR CAR TO
CHAS. F. MOSS AUTO SALES,
6727 S. Western-av. Rep. 6820.
And go away with more cash.

HIGHEST PRICES IN TOWN
FOR ANY MAKE CARS. '35 TO '42.
8019 Cottage Grove. Radcliffe 1058.

PLYMOUTHS OR DE SOTOS
WANTED. WEL. 2201

PONTIACS WANTED
BITTERSWEET 7120

Wanted—Clean 5 p. cars from owners; '36-'41 mod.; have all cash. Mr. Johnson. Lon. 1300 or Hol. 0925.

Would like to buy late model cars—Prefer 1936 to 1942. CASH. Art Enger, 6115 N. Clark-st. Sheldrake 0431.

A CALL TO BEVERLY HILLS WILL OBTAIN THE HIGHEST PRICE FOR LATE MODEL CARS. BEV. 3100.

Would appreciate opportunity to buy a good car from original owner. Call Miss Anderson, Central 5038.

GOOD USED CARS.
SOUTH SHORE BUICK CO.
1441 E. 75TH-ST.

Highest cash prices for any General Motors products from 1936 to 1942. 2317 S. MICHIGAN. VICTORY 4141.

Need late model car in good cond. Price not important; call bet. 9:30 a. m.-7 p. m. Col. 5436. Rose Sanders.

Wanted—Good used 1941 or 1942 cars, regardless of price. Crawford 6297.

Chemical salesman—Wants good car; pay cash; please call Pensacola 4078.

Want clean '36 to '41 cars—Any make. Will pay very high prices. Lon. 9182.

Cash for clean coupes or sedans from original owners—'35-'42. Hem. 6399.

Wanted—Wrecked cars or cars that need repair work; '36 to '42. Calumet 1233.

WILL COME OUT—PAY YOUR PRICE Any make, year, cond. Plaza 4757.

Will purchase 1941 or '42 Buick convert. for cash. J. Levington, Fra. 9058

Mechanic will pay top price for cars needing body-mech. work. Sun. 5024.

Want—Well kept closed or convert. car from priv. party for cash. Rav. 1663.

AUTOMOBILES WANTED

PRICE NO OBJECT
SPOT CASH FOR
1935s TO 1942s
BUICKS
SPECIALS
SUPERS
CENTURYS
ROADMASTERS
LIMITEDS
CONVERTIBLES
OWE A BALANCE? YOU GET difference in cash—no red tape.
WE CALL WITHIN 200 MILES.
OPEN EVES. 'TIL 7. SUN. 10 TO 4.
MR. SILVER
CALUMET 3338

NOTICE
I AM NO BARGAIN HUNTER—I HAVEN'T THE TIME TO BARGAIN—I AM TOO BUSY BUYING CARS. WAR WORKERS NEED CARS TOO BADLY FOR ME TO HAGGLE OVER A FEW DOLLARS. THEREFORE, YOU WILL FIND IT PROFITABLE TO DEAL WITH ME. JUST CALL
VICTORY
2300
AND I WILL TRY TO DO BUSINESS OVER THE PHONE.
MR. BRADLEY

M-U-R-P-H-Y
"THE SMILING IRISHMAN"
OFFERS YOU
1. Our top price first.
2. No bickering.
3. Courteous treatment.
4. Fair dealing.
You See, We Are Direct Factory New Car Dodge Dealers and Have Our Reputation to Maintain. So stop in or give Murphy a call.
BERKSHIRE 6600
2650 N. CICERO
EST. A QUARTER OF A CENTURY.

GENERAL MOTORS
DEALER
WANTS YOUR CAR
SEE US FIRST
CALL
ROCKWELL 4060
WILL BUY ANY CAR
OR
WE WILL COME OUT.
3152 Ogden at Kedzie
OPEN EVES. TILL 9—ALL DAY SUN

. . . MR. HENSEN . . .
SAYS:
"Don't Give Your CAR AWAY"
SEE ME LAST!
Mr. Hensen means it when he says: "I want your car and I will pay your price." Be convinced. Call him today.
NATIONAL 0800
OR DRIVE TO
. . 2550 N. CICERO . .

IF YOU DON'T KNOW
USED CAR PRICES
KNOW YOUR DEALER
LAWDER BROS.
EST. 1890—
FOR HIGHEST CASH PRICES.
ALL MODELS AND TYPES.
6900 VINCENNES
1 BLOCK WEST OF STATE.
State-st. and Vincennes-av.
TRIANGLE 2500

Is Your Car for Sale?
PHONE US
We'll Be There in 30 Minutes
WE BUY ALL MODELS
COUPES, COACHES, SEDANS
Cash in Your Car Now
While Prices Are Highest
Auto Brokers Acceptance Co.
1647 S. Pulaski Crawford 1647

IF
YOUR CAR HAS LESS THAN
30,000 MILES
WE WANT IT AND WILL PAY
A PRICE
that will not be beaten.
We call within 200 miles.
AMERICAN AUTO SALES CORP.
Chicago: 2419 S. Michigan, Vic. 1003
H[illegible]d Ind.: 5519 Hohman, Ham. 7620.

GORDON BUICK
WILL PAY HIGHEST PRICES
FOR YOUR CAR. '36 TO '42.
MR. McCARTHY
6637 S. WESTERN
PROSPECT 0500
Open Tues. and Thurs. eves. until 9 p.m.

2644 N. CICERO
PAYS
HIGHEST CASH PRICES
for all makes, any cond.
'35S TO '41S
BERKSHIRE 1260
OPEN EVES. 'TIL 9. SUN. 'TIL 6.

CASH! CASH!
CALL US. WE COME OUT.
F-I-T-Z-P-A-T-R-I-C-K
PONTIAC DEALER. BEVERLY 8331.
8959 S. ASHLAND

CALL CHURCHILL
For Chicago's Highest
Cash Price--Mans. 8477
CHURCHILL MOTORS.
4944 W. MADISON-ST.

JESSE M. CHASE
USED CAR MARKETS
20 RETAIL STORES.
Full value paid for good used cars.
814 DIVERSEY GRA. 6230
Ask for Mr. Austin or Mr. Wark.

PACKARD
PAYS HIGHEST PRICES
FOR LATE MODEL
PACKARDS
24th and Michigan Cal. 7400

PACKARDS
HIGHEST CASH PRICES PAID
HILL MOTORS—PACKARD
640 MADISON-ST. OAK PARK.
MR. SHEPHERD. AUS. 2100

SOUTH SIDERS
WE NEED CARS.
'35S '36S '37S, 38S, '39S, '40S
WE'LL CALL AT YOUR HOME
REGENT 0616

MIDWAY CHEVROLET CO.
BRING TITLE. GET CASH.
WE PAY
HIGHEST CASH PRICES
ALL MAKES, ALL MODELS.
6522 Cottage Grove and 55th-State.

PACKARD
PAYS HIGHEST PRICES.
FOR LATE MODEL PACKARDS.
1735 E. RAILROAD, EVANSTON.
GRE. 7100 OR HOL. 2120.

MIKE MILES NEEDS FORDS.
Defense and farmer trade.
Any Year—Any Model.
Always pays highest cash.
PLEASE CALL KILDARE 2066.

IRVING PK. PONTIAC
WANTS GOOD CLEAN USED CARS.
WE PAY THE LIMIT!
5010 IRVING PARK. PENS. 3436.

BRING TITLE
GET MORE CASH.
CURTIS
7406 S. HALSTED. STEW. 7406

WARNER MOTOR SALES
NEEDS 100 CARS. Will call.
958 Diversey. Buckingham 1333.

SEE OTHERS FIRST THEN SEE US
Highest cash prices for your car. Sdy cash. 7717 S. Halsted. Rad. 5858.

Buying cars for defense area; any make or model. Price no object! LONGBEACH 9172.

Wanted—Good 5 pass. sedans; must be mech. O. K. Have all cash. Price no object if car satisfies. Longbeach 7133.

WILL PAY THE LIMIT.
1936s to 1942s—All makes, all models. Midwest, 2201 S. Michigan. Vic. 1322.

Would like '41 car from original owner, in good condition. Price not important. Independence 8111.

Have demand for extra nice used cars. Our price will shock you. Stewart, 1204 Chicago-av., Evanston. Univ. 3717.

Must have clean cars, any make, for defense areas. Price no object. LONGBEACH 1155.

PLEASE CALL ROGERS PARK 4281. SALESMAN NEEDS AUTOMOBILE IN GOOD COND. HAVE ALL CASH.

Will buy clean, low mileage cars '36 to '41; all cash. Capital 0048.

Have all cash—For good used car. Maywood 844-R.

Essential worker will pay price for late car. Euclid 2824 after 6 p. m.

For top price for your cars drive to 400 LAKE-ST., MAYWOOD.

Lawyer needs Packard or Chrysler sedan—Pay cash. 5232 Greenwood.

Have all cash for '36 to '41 small cars Mansfield 5121.

Wanted—Low mileage cars direct from owners. Top prices. Graceland 5460.

Model A Ford—In good condition; reasonable. Call Lincoln 6994.

Have all cash for good used cars; price no object. Rockwell 0575.

AUTOMOBILES WANTED

CRAZY SYD
IS STILL
PAYING
CRAZY
PRICES
ALL MAKES & MODELS.
ANY CONDITION.
I WILL COME
OUT — ANYWHERE
ESTEBROOK
3330

ATTENTION! CAR OWNERS.
DON'T SELL
UNTIL YOU SEE US
20TH CENTURY MOTORS
WANTS YOUR CAR!
A stop at Our Door will Convince You
WE ARE PAYING CHICAGO'S
HIGHEST PRICES
We Pay Off Finance Co. Give You Equity in Cash. If You Can't Drive in I Will Come Out with the Money.
CALL ME—MR. PRICE.
MULberry 5800
3315 N. CICERO
OPEN EVES. TILL 9—ALL DAY SUN.

W-A-N-T-E-D!
CONVERTIBLE
COUPES
ANY YEAR, ANY CONDITION
CASH OR PRICE
NO OBJECT
MISS WELSH
LONGBEACH 4500
5718-44 BROADWAY

STUDEBAKER
Pays Top Prices
Reallocation Plan
Sell Your Car to Us
and It Will Be Sold to
Chicago War Workers
Help Chicago Workers
Go Over the Top
STUDEBAKER
SALES CO. OF CHICAGO
26th-st. and S. Michigan-av.
CALUMET 6480

IT'S REALLY TRUE!
Believe it . . .
. . . or Not
PRICE NO OBJECT
FOR YOUR CAR
Mr. Stewart
WILL COME OUT
ANYWHERE—ANYTIME
SEELEY 0607

PETERSEN
STILL PAYS
HIGHEST PRICES
FOR YOUR CAR
1935s to 1942s
ALL MAKES AND MODELS
BRING CAR—GET CASH
AUTHORIZED CHEVROLET DEALER
Petersen Chev. Vic. 6500
2401 S. MICHIGAN-AV.

TRUCKS, TRAILERS AND TRACTORS

IMMEDIATE DELIVERY
NEW CHEV. 1944 PRODUCTION.
160" DUAL 1½ TON CH. AND CAB. WITH OR WITHOUT 12 FT. STAKE BODIES. ODT CERT. REQ. ALSO RECOND., GUARANTEED USED TRUCKS AT OR BELOW CEILING PRICES.

Tractors—Ready for Work
1942 Dodge mod. WHA; 45; 2 sp. 2 ton tractor compl.; 5 sp. trans.; exc. 8.25x20 tires, 5th wheel, brake controls, safety tank; no priority req.
International D 40 tractor; 2 to 3 ton; complete with 5th wheel; exc. 900x20 tires, brake controls, safety tanks, etc.
[3] 1940 Ford tractors; heavy duty motor; HD 2 sp.; exc. 8.25 tires, safety tanks, brake control, etc.
[3] International C 40; 2 to 3 ton tractors; exc. 8.25 tires, safety tanks, brake controls, etc.; priced way below ceiling.
[3] International C 50; 3 to 4 ton tractors; exc. 8.25 tires, safety tanks, brake controls, etc.; priced way below ceiling.
1936 Mack 134 in. w. b., dual ch. and c.
1939 Chev. ¾ ton panel.
Ford chassis and cab; 12 ft. panel body.
Stake and panel bodies; 9-12-16 ft. available.
LEWIS AUTO SALES
CHEV. DEALER FOR 25 YEARS.
3400 OGDEN. Crawford 4205.
Open to 6:30. Closed Sundays.

READY TO GO
'41 WHITE W. A. 20 HVY. TRACTOR.
'41 MACK 2 TON TRACTOR.
'40 DODGE 2 TON TRACTOR, CMPT.
'40 INTERNATIONAL 16 FT. STAKE.
'38 "D" 40 TRACTOR; LIKE NEW.
'39 BARTLETT TANDEM TRAILER.
'36 FORD 6 WHEELER; HVY. DUTY DUMP, LIKE NEW; WILL SACRIF.
'36 WHITE, TAKE 16 FOOT BODY.
10 OTHERS. 4545 Madison. Man. 7772.

RUBY HAS THE TRUCKS
50 ¼ and 1 TON PANELS.
Chevs., Fords, Reos, Ints., Diam. T's.
RUBY CHEVROLET
7158 STONY ISLAND. FAI. 9600.
1147 W. JACKSON-BL. MON. 8787.
EVERY DAY TILL 8 P. M. SUN. 10-5.

'41 Ford—C. O. E.; 2 speed axle.
'40 Ford—C. O. E.; dump, 2 spd. axle.
'39 Chevrolet—¾ panel.
'39 Dodge—½ ton panel.
'36 Diamond T—1 ton panel.
'37 International—With grain body.
40 OTHERS.
Nelsen-Hirschberg. 5133 Irving Park.

CHEV.—'41 long whl. base; perf. cond.
INT. D-40 tractor; very clean.
MACK E. Q. tractor; heavy duty.
WHITE—720; heavy duty air brakes.
DIAM. T. — 6 wheeler; 1,600 gallon tank; air brakes. MANY OTHERS.
NATIONAL TRUCK & PARTS CO.
2413 S. STATE. VICTORY 1166.

—BUS—
A. C. F. 33 passenger bus; good mechanical cond. Priced reasonably.
TRUCKS, TRACTORS, TRAILERS
All makes and types.
3617 Wabash. MUTUAL. Cal. 3500.

3 dump trucks—1940 6 wheeler Ford; Thornton drive. Wood hoist. '36 Ford 6 wheeler; Grico unit, air brakes. Wood hoist. '37 Ford; Grico unit; 6 wheeler; Hel. hoist. Sacrifice. Ontario 6354.

'41 K. S. with 7 motor tractor, '42 G. M. C. tractor, 3 trailers on 1000x20 tires, 1 G. M. C. 400 factory tandem 18 ft. reefer; all tires 90%. 7027 S. State, rear. See bef. noon.

High Grade Tractors, Trailers
Ford 6 wheel dump with 10 yard body. Also stakes, panels and refrig. trucks. 25 to choose from. 2100 S. Western

1941 Ford tractor, 2 speed axle; good rubber; priced right. See Buckingham at 33d and Iron-st., Roadway Garage, after 1 p. m.

TRUCK SPACE AVAILABLE.
MECHANIC ON DUTY.
MOHAWK 3660.

Parlor type Reo bus, 17 pass.; motor, clutch and trans. just overhld.; reclining seats. $900. Ph. Lowell Ind. 3371.

Mack 6 w. nw. mot. trk. in perf. cond. 16 ft. ref. body. Also 4 w. Fruehauf tr. 13 ft. ref. body. Ph. Lowell Ind. 3371.

Ford 1936 panel 112 inch, warranted good mech. cond.; exc. truck; light deliv. 400 Lake-st., Maywood.

Chev.—1939 1½ ton, ½ stake body; 12x7; 157 w. b.; good tires; perf. cond. 2130 Clybourn. Diversey 7021.

[2] A. C. Mack dump trucks; 1—3½ ton pneumatic, the other 5 ton solid. Gd. tires. 1501 S. Halsted. Can. 3812.

1935 Federal 1½ ton truck, with or without 16 ft. low stake body; reas. Vic. 1920. 41 W. Cullerton [2000 S.].

Diamond "T"—Long wheelbase; 1½ ton; express body; mech. perf.; priv. 3243 S. Morgan. Yards 6043.

2 trucks—1937 Dodge, 10½ panel; 1934 Diamond T, 10½ stake. Law. 3887.

1937—G.M.C. fuel oil truck—1½ ton; 800 gal.; fully equipped. Col. 8304.

WHITE TRACTORS—1941, W. A. 22 MODELS. 620 N. MAY-ST.

D-30 Int. with K10 motor and axle—A-1. '41 W.A.22 White. 2512 Archer.

Ford Truck—1941 sedan delivery; like new tires; low mileage. 2309 E. 71st.

1938 Intl. D 30—Good tires; cheap 2656 S. Damen-av. Canal 8935

1½ ton Dia. T—Stake body; perfect; private. Tuxedo 7818, after 6 p. m.

1½ ton 1942 Chevrolet—Stake body. Bargain. Owner. 4912 Madison-st.

TRACTOR AND TRAILER.
1351 W. 21ST-ST.

1936 Int. ½ ton panel. 1-C model. O'Malley Olds, 801 Diversey-pkwy.

1938 Ford chassis—Long wheelbase; 5 excel. tires. 11601 Yale. Pul. 2174.

Left for serv.—2 stake trucks, 2 dump trucks. Best offer. Com. 2070.

Wanted
CASH IN A FLASH
for
TRUCKS AND TRAILERS
PHONE MANS. 7772
4545 W. MADISON.

WE NEED TRUCKS
and late tractors, trailers, pickups. We call anywhere, or write
2100 S. WESTERN. SEELEY 7551

WE WANT TRUCKS.
ANY MAKE MODEL, OR YEAR.
USED, WRECKED, BURNED, JUNKED.
MARTIN AUTO PARTS,
2046 DOMINICK. DIV. 2772.

Highest cash prices paid for trucks—We come out. Call Avenue 7070. Nelsen-Hirschberg Ford. 5133 Irv. Park

Wholesale paper house wants 1½ ton truck and driver for city hauling; permanent. Wab. 4656.

TRUCKS WTD.—HIGHEST PRICES.
Dumps, Stakes, Panels, Pickups.
Perfect Mtrs., 1230 S. Ashland. Can. 9767

Highest prices for late trucks. Established 20 years. Van Buren 5480.

Wtd.—Truck, 1½ ton, lge. w. b., stake or enclosed. Private party. Rav. 4539.

HELP WANTED OMITTED ONLY ON SATURDAYS

Because of newsprint restrictions, Help Wanted and Employment Agency ads are omitted on Saturdays.

This enables the Tribune to utilize to the best advantage of readers and advertisers the total weekly supply of paper allocated to such advertising under the Tribune's conservation program.

For Chicago's biggest job directory, consult tomorrow's Sunday Tribune.

SITUATIONS WANTED—MEN

—Men—Stores and Offices—
Accountant—39 yrs.; 24 yrs. exp., genl. corp. acctg. Address T 347, Tribune.
Accounting-audit, tax serv.—Exp. CPA; prompt, efficient, reas. And. 2479.
Addressograph and Graphotype operator—Loop preferred. Est. 0977.
Bookkeeping—Monthly tax serv.; for sm. firms, stores; very reas. Bev. 5708.
TRAVELING AUDITOR—15 yrs. acctg. exp.—Age 41. Address T 71 Tribune.

—Executives and Managers—
Food cost, controller, cafeteria mgr.—Capable of handling large feeding facilities; grad. dietitian; go anywhere; excellent ref. Address T 153, Tribune.
Master mech., maintenance eng.—Mach. shop productn. supervisor, reg.; age 50 Rep. 1453. Address T 69, Tribune.
PERSONNEL MANAGER—Experienced all phases; college education; draft exempt. Address X 257, Tribune.
Ex-army officer—Legal background and expd. seeks interest of responsible firm. Address X 203, Tribune.
ADVG. MGR. or agency account exec. —10 yrs. advtg. exper.; prefer industrial; top refs. Address T 140, Tribune.

—Men—Professions and Trades—
Carpenter—A-1 service; since 1920; factory-office remodeling; day or contract; insured. Chemers, Mer. 9655.
Carpenter—Repairs, remodeling porches, steps, alterations. Spaulding 8515.
Carpenter—Gen. all kinds bldg., alter. guar. Humboldt Const. Spa. 3623.
Carpenter—Factory, office, flats maint., porches remod. Ardmore 8003.
Cement work of all kinds. Licensed for public walks. City-wide. Mohawk 5579.
JANITOR and MAINTENANCE man—Exp., col., with some tools; sober and good refs. Victory 4338.
Machine shop, tool rm., processing and inspection—17 yrs. exp. in all phases; age 37; draft exempt; several yrs. supervisory exp.; prefer small shop with post-war future. Available July 1. Address J C 271, Tribune.
Painting and decorating -All work guaranteed. Seeley 4697.
PAINTER and paperhanger—24 years experience. Kenwood 5182.
Painting, decorating — Residential or commercial. Guar. Reas. Rog. 4760.
Position wanted with opportunity of advancement and post-war possibilities, preferably as salesman by young man, age 30, 3 years college, army signal corps certificate of attainment, mechanic learner junior repairman trainee [radio], radio technician repairman, honorable army discharge, definitely mechanically inclined, has had experience in plumbing, assembling and repairing water and oil pumps, steam temperature regulators, oil flow valves, diaphragm valves, oil burners, steam generators, remote controls, silver soldering, has repaired all sorts of relays from supersensitive to heavy duty delayed action relays, etc., solenoid valves, automatically controlled apparatus, operates slide rule, drives car. Please give full particulars in first letter. ADDRESS X 80, TRIBUNE.
Tool, die and mach. designer—20 years exp.; yours or my office. Lon. 5162.
Tuckpointing, caulking, steam cleaning, brick and cement work. Mohawk 5577.
Wisconsin attorney—3 yrs. practice, interested in position with bank, trust company, or corporation. ADDRESS H E 11, TRIBUNE.

—Farm and Garden Help—
GARDENER, caretaker—Expmed. Japanese American, married, 1 child; permanent; refs. Address X 183, Tribune.

—Men—Hotels, Restaurants—
Cook—Jap; all around Joe. Livingston 0899, call noon.

—Men—Butlers, Chauffeurs—
COOK-houseman—Japanese; long experienced; city refs. Nawata, Oak. 6610.
COOK—A-1; JAPANESE; PRIV. FAMILY. ADDRESS X 82, TRIBUNE.

—Salesmen—
Man, 38, executive ability, sales minded, efficient, 15 yrs. experience wholesale meats. Address G 314, Tribune.

SITUATIONS WANTED—WOMEN

—Women—Stores and Offices—
Bookkeeper—Elliott-Fisher, Underwd., [illegible], perm. Address T 186, Tribune.
SECRETARY-STENO, EXPERIENCED, CALL ED LOOP, FAIRFAX 0495.

—Executives and Managers—
Amb. Woman—29 years; manager or assistant; 8 yrs. industrial or retail food line. Address T 124, Tribune.

—Women—Professions, Trades—
Nurse—Practical, capable, dr's references. Better homes preferred. $50 wk. Address X 165, Tribune.

—Women—Household Help—
Shopping serv.—Camp clothes, hsehold needs; tutor, sitter. Div. 5000, Apt. 622.

—Women—Hotels, Restaurants—
Woman—13 yrs. rest. exp.; short order, nite ck. Address Y 465, Tribune.

—Women—Couples—
Couple—Jap.-Amer.; 14 yrs. exp.; full particulars. Address X 69, Tribune.

—Employment Agencies—
Cleaning, laundry—Fast; $4-$5; carfare Evelyn's Placement Service. Ken. 8085.

TRADE SCHOOLS—MEN

DIESEL—AUTO
REFRIGERATION—AIR COND.
GOVT. APR. WELDING COURSE.
TOOL-DIE, MACHINIST LATHE, $35
PLASTICS, AIRCRAFT,
BODY AND FENDER.
GREER SHOP TRAINING
Established 41 years 41,000 graduates.
2030 S. Wabash. Tel. Cal. 4800.

ELECTRICITY—RADIO.
"Learn by Doing"; prepare for a good post-war job now; day or eve. Call, ph. or write any day, or Mon. or Thur. eve.
H. C. LEWIS, PRESIDENT.
COYNE ELECTRICAL SCHOOL.
502 S. Paulina, Chicago 12, Illinois.
Phone SEEley 7722.

RADIO BROADCASTING.
Our former students are employed in radio all over the U. S. Announcing, acting, writing, newscasting. DAY or EVE. Ph. WAB. 6762, or write or call COLUMBIA COLLEGE. Fine Arts Bldg., Michigan nr. Congress.

DRAFTING
Spare time; day or evening courses; only 10 minutes from loop; open evenings. Call, write, or phone. CAL. 8200.
CHICAGO TECHNICAL COLLEGE.
12 TECH. BLDG., 2000 S. MICHIGAN.

MACHINIST trade. Tool and Die and short Lathe Course. Get FREE book. Allied School of Mechanical Trades. 609 W. Lake, Chicago. Che. 3300.

Learn Freight Traffic—Day or Eve. Call, write Freight Traffic Institute, 176 W. Adams. Dept. T-10 Sta. 2330.

Learn Freight Rates and Routes. COLLEGE OF ADVANCED TRAFFIC, 14 E. Jackson. Dept. T-28. Har. 8649.

Learn Refrig., Air Cond.; day or eves. Utilities Eng. Inst., 1314 W. Belden.

Learn barbering—Earn while you learn. Days-eves. Weeden's 1221 W. Madison.

BARBERING pays. Jobs waiting. Learn at Moler's 177 N. State. CEntral 6393.

Learn Refrig., Air Cond.—Day or eve. Commercial Trades, 221 N. La Salle.

TRADE SCHOOLS—WOMEN

RADIO BROADCASTING
Our former students are employed in radio all over the U. S. announcing, acting, writing. DAY or EVE. Ph. Wab 6762 or write or call COLUMBIA COLLEGE Fine Arts Bldg., Michigan nr. Congress.

CHICAGO COMMERCIAL COLLEGE.
COMPTOMETERY, COMP'LETE, $35
All branches of business training.
LOWEST RATES. FREE CATALOGUE.
127 N. DEARBORN. FRA. 4803.

SELAN'S BEAUTY SCHOOLS.
South—6404 Halsted-st. Nor. 2500
North—4066 Milwaukee-av. Ave. 3200
West—4101 Madison-st. Sac. 2727

Become a FASHION or PHOTO model. Call or write for free test chart. JO KEITH, 14 W. Lake-st. Dea. 0134.

FASHION AND PHOTO MODELING.
APPLY PATRICIA STEVENS, INC.
30 W. WASHINGTON. DEA. 1462.

Be a medical secretary or lab. technician. Compl. X-ray courses. Free catalog. Century College, 30 E. Adams. Fra. 8478.

E. Burnham Beauty Schl. Est. '72 yrs. 140 N. State. Day or eve. Ran. 3355.

Learn BEAUTY CULTURE—For future. stdy. emp. MOLER, 177 N. State-st.

Marinello System of Beauty Culture. Gertrude Hale School, 162 N. State-st.

Speedwriting — Typing. Comptometry. Chicago Business College, 190 N. State.

DRESSMAK'G; MILLINERY SCHOOLS

Learn dressmaking, dress designing, pattern drafting or millinery. Day or eve. Free booklet. Master College, 400 S. State-st.

Dress Design, Patterns, Dressmkg., Millinery. Forest Academy, 38 S. State.

Rene School Design, Fash., ills., mill., dressmkg., draft. Day-eve. Van. 0931.

AUTOS TO RENT

Wanted to rent—Station wagon or large passenger car, from June 15 to Sept. 10, by members of a religious order. Car will be used very seldom but must be on hand for emergencies. State rental price. ADDRESS G L 540, TRIBUNE.

UP TO DATE PASSENGER CARS. TRUCKS—Chevs., G. M.'s, 1½ t. panel stakes; low rate by hr., day, wk., yr. HERTZ DRIV-UR-SELF. DEL. 7272.

Hauling wanted for 1½ ton panel truck. Michigan 6215.

MOTORCYCLES AND BICYCLES

New and used bicycles and supplies. Nelsen-Hirschberg, 5133 Irving Park.

BICYCLES—Like new; all sizes. 3447 Lawrence. Jun. 2078. Op. eves. 9; Sun. 1.

WANTED—HARLEY OR INDIAN, '37-'41; CASH. ROCKWELL 4394.

Chicago Daily Tribune
THE WORLD'S GREATEST NEWSPAPER
SATURDAY, JUNE 10, 1944.

Aerial Photo Shows Vast Scope of Initial Invasion Assault—French Civilians Welcome Allied Troops

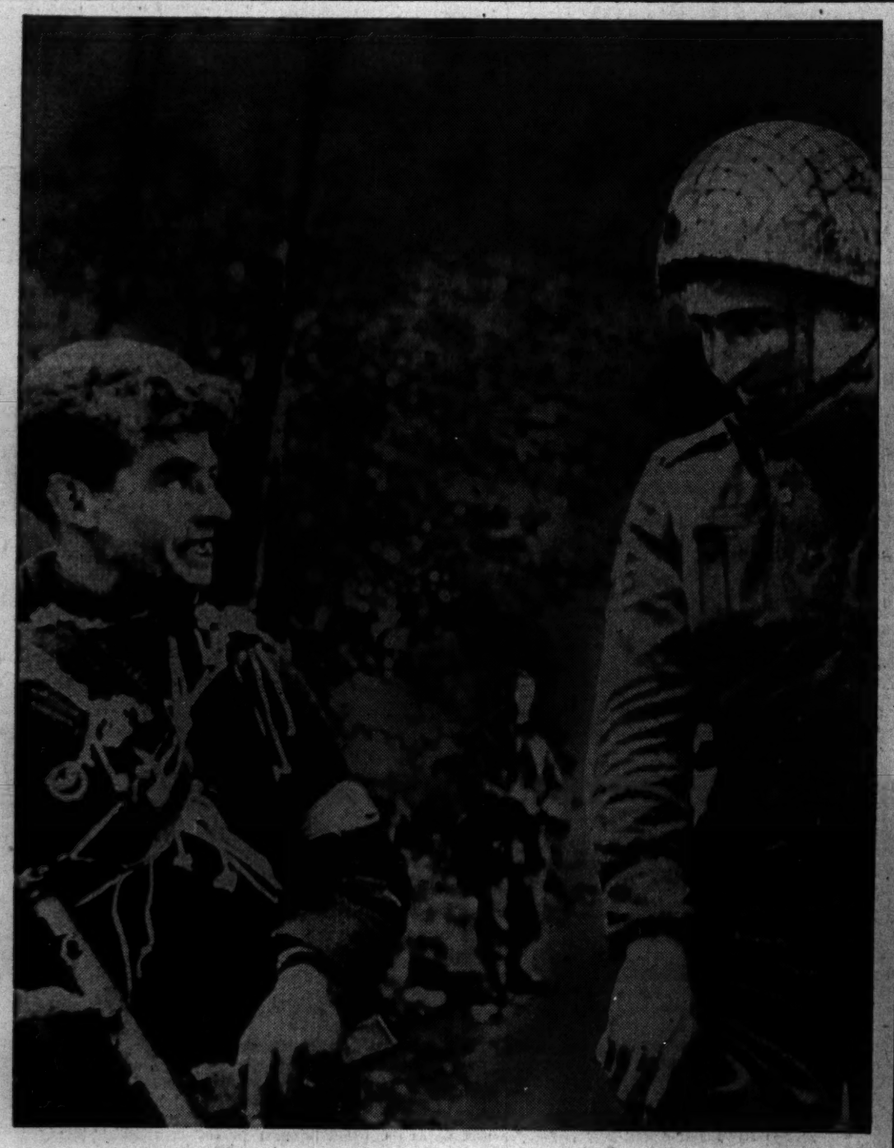

[Associated Press Wirephoto of Canadian Official Photo: By Signal Corps Radio.]

French civilian, clad in nondescript clothing, arrives with his automatic gun to join Canadian paratroopers in their assault against Germans in his native land.

[Acme Telephoto of Canadian Official Photo: By Signal Corps Radio.]

FRENCH WOMAN WELCOMES CANADIAN PARACHUTE TROOPS.

[Associated Press Wirephoto: From Signal Corps.]

Long lines of American soldiers march inland on the French invasion coast (background), as additional men, armament and supplies follow them ashore. Half-tracks and an amphibious "duck" already have made shore from the landing craft in the first thrust against the Germans.

[Associated Press Wirephoto: From Army Air Forces.]

Aerial photo of the storming of Normandy beach during the first invasion assault. Large landing craft are in the background, smaller craft go closer to shore, while soldiers and vehicles already are advancing thru the surf and onto the wide beach for attack on German defenders.

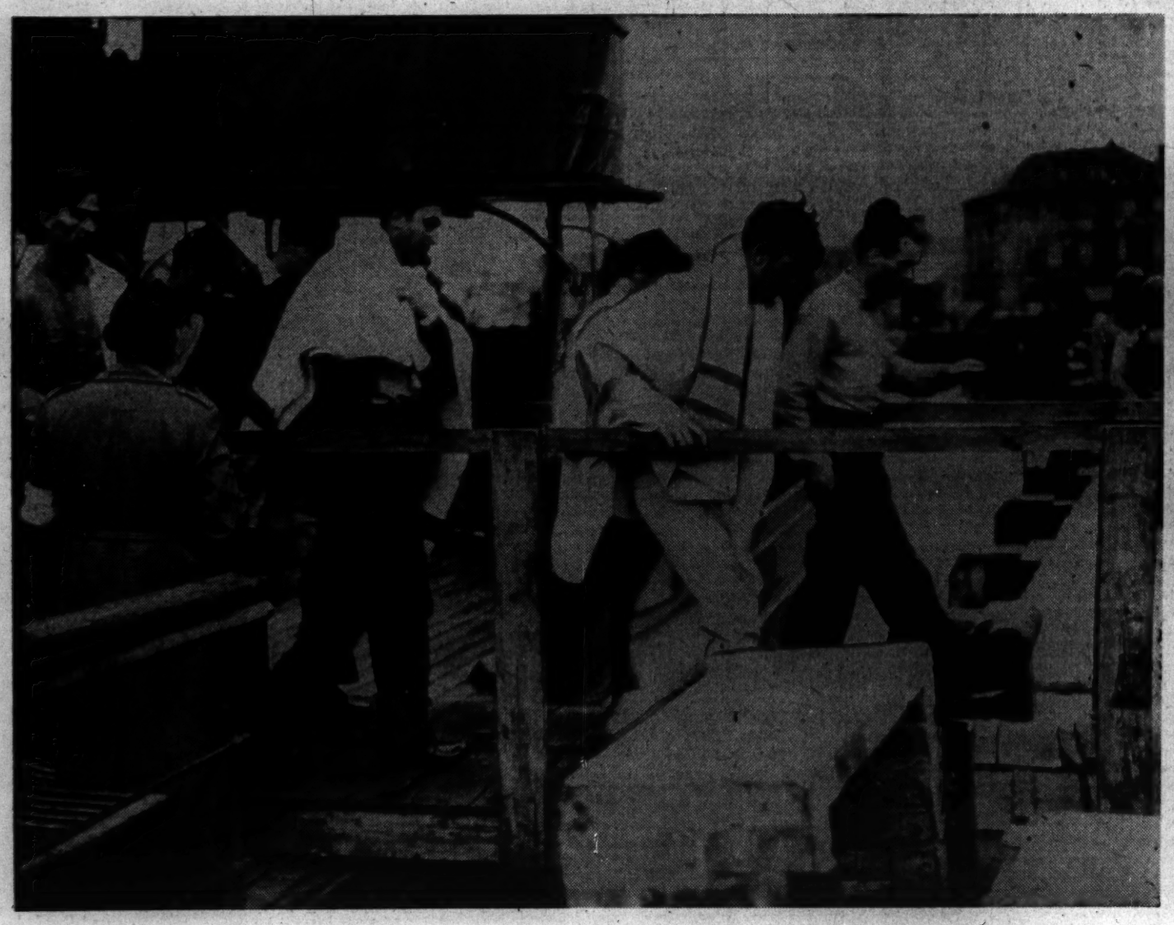

[Associated Press Wirephoto: From Signal Corps.]

Survivors of a landing craft which was sunk during the opening phase of the invasion of France arrive in a British port and depart for station hospital to receive medical attention.

[Acme Telephoto: By Signal Corps Radio.]

GERMAN OFFICERS, CAPTURED IN NORMANDY, ARRIVE AT ENGLISH PORT.